Entertainment — Page 7 | Home Building — Pages 8-9 | TV Preview — Page 19 | $200 Crossword — Page 20

ROTO MAGAZINE COLOR 10¢

WEEKEND EDITION

16 PAGES COMICS 10¢

Victoria Daily Times

WEATHER: CLOUDY; Details on Page 5

THE HOME PAPER

VOL. 122, No. 148 * VICTORIA, B.C., SATURDAY, JUNE 25, 1955 —80 PAGES PRICE: 7 CENTS SATURDAY, 10 CENTS

ATOMS FOR PEACE

Turning Point In Human Era

By DAVID O. WOODBURY

(Today, The Times starts a series of 12 articles by a distinguished science writer summing up what atomic power can do in peacetime for industry, agriculture and medicine. The author spent a year to get the material for the book from which these articles are condensed. He made trips to many laboratories and nuclear fission plants and interviewed hundreds of scientists and economists. The result yields an exciting insight into the shape of things to come.)

CHAPTER 1

WHAT IS ATOMIC POWER?

The atom is for everybody—inescapable, vital, a turning point in human affairs.

If the realization of atomic power had come slowly, over 50 years, as most great discoveries do, there might have been less obligation upon the common citizens to participate.

But bursting suddenly upon us, its impact on national thought is quite as great as its effect upon science. War unleashed a new giant which peace must tame.

The atomic force is by far the greatest that has ever come over the horizons of man. It can be tamed—that has been shown—but it won't be tamed unless knowledge replaces ignorance and indifference.

The problems of the atom are incredibly difficult because its force is of a totally new order of magnitude, yet they are being solved at a speed never before matched in science. When a little group of men set the first chain reaction going in 1942, nothing was known for sure.

Today, only 13 years later, vast areas have already been explored: a great body of knowledge has been gathered, processes of amazing complexity are understood and utilized.

(Editor's note: Mr. Woodbury's books points out that there are two distinct sides to the peaceful development of the atom. One is radioactivity — developing the so-called isotopes which already are valuable tools in medicine, industry and agriculture. This aspect will be dealt with in the later chapters of this series.

(The other side of the atom is power. Nuclear reaction—the violent splitting apart of the uranium atom—produces heat.

Atomic Bomb Like Heat of Sun

(In the atomic bomb it is like the heat of the sun. In a reactor, or atomic motor, it is usable heat which will someday produce steam more economically than coal.

(This steam will generate ordinary electricity to light your homes, and probably will drive ships, planes, and trains in your own future.)

The atomic explosion of a pound of uranium produces more than 2½ million times as much heat energy as the burning of a pound of coal.

If one pound of any material could be transformed completely it would produce 11 billion kilowatt-hours of energy—enough to light 100,000 hundred-watt lamps for a year.

So far, science cannot realize anywhere near that. Powerful as it is, the atomic reaction utilizes no more than a thousandth part of the potential energy of the atom.

One great field of exploration today seeks to find out how to utilize more.

When the heart of an atom splits, its fragments fly out at speeds of some 60,000 miles a second.

When they hit other atoms of fuel they set billions of additional atoms into violent motion, which is another name for heat.

Remove this heat by circulating a fluid through the device, and you get power that you can use.

If the reactor is made very compact and contains extremely pure specialized fuel and is without control, the chain reaction increases wildly, in a millionth of a second, and you get a bomb.

Power Fission Harder to Create

The controlled atomic fission that produces power, kilowatt by kilowatt at everyday temperatures, is a far more difficult achievement.

The crux of the problem is the fission chain reaction itself—a highly critical affair, with a tendency to go like mad or not at all.

By the end of the war the basic elements of atomic power were well understood.

First sufficient fissionable material—uranium, for example—must be concentrated in a container to sustain a chain reaction.

This must be surrounded by a moderator to slow down the neutrons and to prevent them from escaping.

Next, there must be carefully positioned control rods, made of some "neutron stealer" like cadmium or boron. These must be hooked up to automatic power-measuring instruments so that just the right level of neutron bombardment will be maintained to hold any desired power level.

The controls are vital and must act without human intervention if need be. No man's hand can move fast enough.

The next requirement is some kind of fluid, pumped through the heart of the reactor to carry away the intense heat generated by the flying atomic fragments. This cooling medium can be water, air, helium, or a liquid metal.

From the reactor it must be piped to a heat exchanger or boiler where it can give up its excess heat to water to make steam, thence returning to the reactor to pick up more.

Shield an Essential Liability

The final essential is a heavy mass of concrete, steel or lead, built around the whole assembly to stop stray neutrons and radioactive fragments from flying out and endangering life.

The shield is a liability that cannot be avoided and must be heavy. For it is the total number of atoms in it that stops the radiations.

Once steam has been generated outside the reactor, the atomic power plant becomes a conventional unit exactly like hundreds of coal-burning plants.

To be exact, the atomic reactor is only a part of the atomic power plant, and is nothing more than a new kind of furnace for turning out heat.

(From the book "Atoms For Peace," published by Dodd, Mead and Co. Copyright 1955 by David O. Woodbury.)

MONDAY — Electricity from the atom—when? Who will be first to get commercial electric power from the atom? Will an atomic power plant work? Will we ever use the atom to heat our homes?

—Distributed by The Register and Tribune Syndicate.)

Index to Inside Pages

	Page
40 Receive Awards at Oak Bay Junior High	2
Beaver Lake Referendum for December?	3
New Laing Blast on Forest Licenses	13
Naval Inquiry Monday in Sailor's Death	13
Saanich Girl Gets Guide's High Award	19
Thetis Island Asks Adequate Ferry Link	28

Ask the Times 13	Entertainment 7	Sports 8 and 9
Books 6	Finance 18	Stott 5
Bridge 20	Island Digest 28	TV With Lee 21
Buildings 8 and 9	Keate 5	Travel 12
Churches 14	Radio 22	Women 15, 16, 17
Classified 20	Roberts 13	Your Horoscope 23
Comics 27		

SEAMEN QUIT STRIKE ON ATLANTIC LINERS

(UP and Reuters Dispatches)

LONDON—Striking seamen in Liverpool and London will go back to work Monday, ending a walkout—claimed to be Communist inspired — that had idled British trans-Atlantic liners for 26 days. A strike by 19,000 stevedores in six northern ports also was reported near settlement.

Four Strait Swims Slated for Weekend

Saanich Man and Thomas Sunday, Others Monday

Four attempts are planned Sunday and Monday by swimmers hoping to be the first to cross the Strait of Juan de Fuca from Victoria to Port Angeles.

Here is the line-up:

BERT THOMAS hopes to start from Macaulay Point at 10 a.m. Sunday;

WILLIAM MUIR plans a Shoal Bay take-off at 10 a.m. Sunday;

REV. JOHN DONELON will plunge into the strait from Macaulay Point at 5 a.m. Monday; and

JANICE WHITE says she will make an attempt from Gonzales Point at 5.35 p.m. Monday.

Weather is the big factor in the planned swims. And Weatherman William Mackie forecast unsettled conditions.

His prediction was for light winds overnight, possibly increasing to 15 or 20 miles an hour from the west on Sunday afternoon.

Outlook for Monday, he said, was difficult to give. It depended on movement of a low-pressure area to the south.

TEN PREPARE FOR CHANNEL

FOLKSTONE, Eng. (AP)—Ten swimmers — Toronto's Marilyn Bell, 17, San Diego's Florence Chadwick, 36, and eight Egyptians—are splashing around here, preparing for English Channel swim attempts. Next week the roster will be 12, boosted by two more Egyptians, one a 20-year-old girl, Baby Veny.

Thomas Worried by Weather

Thomas, the ex-marine from Tacoma, who has made three unsuccessful attempts at the swim since April, coming within about eight miles of the U.S. side, is worried about the weather.

He also is working a "kink" out of a knee he hurt in his last try on Thursday when he was in the rough water nine hours and 10 minutes.

Muir, Saanich surveyor, who has been training in Cadboro Bay since April, decided Friday night to make his first attempt Sunday. He plans on heading for Race Rocks, the same as Thomas, and taking advantage of tides to reach the other side.

Rev. Donelon, a 38-year-old Roman Catholic priest from Toronto, who arrived here Wednesday to make a swim try during his vacation, says Monday is the "one day of the month" for the swim.

He and his coach, Steve Mellors of Toronto, have been studying tides and they say the Strait will be influenced least by lunar changes Monday, the moon being at its furthest point on the other side of the earth.

Father Donelon said:

"I have no intention of killing myself. This is a lark on holidays, if you will."

He estimates the swim will take him about eight hours, "God willing."

Mellors puts his speed at two miles an hour, and tides are expected to increase this rate.

"We're counting on it being quick," the Catholic Youth Organization swimming director said. He explained when he pauses in the water he soon stiffens.

"I don't get hungry. I get a blinding headache, and pain will kill you quicker than anything out there.

"We'l go in anything short of a hurricane," he said, "but we're hoping and praying."

The fourth swimmer, Miss White, is an 18-year-old Toronto school girl who was here in April planning on a swim attempt. She returned home with her father when poor weather thwarted her plans.

Big Bert Does It the Easy Way

GARBED AS OLD MAN JUAN DE FUCA, swimmer Bert Thomas made it to Port Angeles Friday—the easy way. Busiest passenger on Kalakala excursion, he was mobbed for autographs by many of 1,000 holidayers making first trip. Above, he gets a hero's welcome at Port Angeles dockside. Pictured at right are two Port Angeles Yankee Doodle Dandies fraternizing with a British "Redcoat," Victoria piper Betty Schneider, 15, 2009 Cameron. Uncle Sam is Charles L. Dryke, six. Miss Liberty is five-year-old Linda Lee Britton. See first trip story, Page 13. (Times photo by Irving Strickland.)

Police Probe Starts Monday; Rossiter in Mulligan Post

Vancouver lawyer R. H. Tupper, QC, appointed a royal commissioner Friday night, will launch his investigation of graft and corruption charged in the Vancouver police force Monday.

Mr. Tupper conferred with Attorney General Robert Bonner in the Empress Hotel this morning. He said he would start preliminary work Monday on his return to Vancouver.

The noted mainland lawyer has not set a date for the opening of public hearings, which he said "would probably" be held during the course of his investigation.

Appointment of the 61-year-old Vancouver lawyer was announced by Bonner last night.

Simultaneously, police commission ordered Chief Walter Mulligan to take leave of absence, and transferred control of the 723-man force to traffic superintendent Alan Rossiter, 42.

Rossiter was named acting chief constable for the period of the royal commission inquiry.

A senior detective, Leonard Cuthbert, 54, attempted suicide Friday, climaxing a year in which the force has richoteted from one departmental crisis to another, been harassed by gangland warfare and murder, and criticized by a Senate committee for "laxity" in handling Canada's worst narcotic problem.

Hospital authorities today described Cuthbert's condition as "critical."

Rossiter's appointment took him from patrolman to acting chief in seven years.

A tall, slim, grey-haired "efficiency cop", Rossiter joined the force in 1935. By 1953 he had become a traffic sergeant, but left that post to become police public relations officer.

Rossiter was born in England and emigrated to British Columbia at the age of 16. For 10 years he worked at various jobs including logging camps, coastal boats and construction gangs. He is married, has an 11-year-old son and a 16-year-old daughter. His parents live at Comox, Vancouved Island.

ROYAL GALLANT, 83, LEAVES DUKE AT POST

OSLO, Norway (UP) — Norway's aged but agile King Haakon beat out the Duke of Edinburgh, 34, today in a gallant race to see who would extend a courtesy to visiting Queen Elizabeth.

The royal personalities emerged from the king's palace early this morning and the 83-year-old Haakon quickly darted up ahead of the Duke and with a courtly bow handed the Queen into her car.

Wary protocol authorities were determined to keep an eye on the Duke today. He endangered the official schedule Thursday with impromptu chats with wide-eyed school children and a spur-of-the-moment visit to a ski jump.

LAING PREDICTS 8 DAMS ON FRASER

Liberal Leader Says B.C. Electric Planning Huge Power Development

B.C. Liberal Leader Arthur Laing Friday predicted a major power development on the Fraser River, involving construction of eight dams, by the B.C. Electric.

Mr. Laing told Esquimalt Liberal nominating convention that "a Canadian company, probably within a month, will make application for power rights on the Fraser River." He named the B.C. Electric following the meeting.

INTERESTED

BCE vice-president Tom Ingledow said today the firm is "actively interested" in the studies which have been carried out on the Fraser, but said "the BCE is not considering any immediate application for power developments rights on the river."

However, he said "we have been giving more thought lately to entering into discussions with the representatives of the fishing industry."

Mr. Laing said "it will be very interesting to see" what agreement can be reached between the salmon and power interests on the Fraser. He said salmon on their way upstream to spawn could not push through "eight holes in eight dams."

Mr. Ingledow said the solution is "for the two interests to join in seeking an answer which will permit both industries to develop together, in a province that needs them both."

(See Also Page 13)

DOREEN IN ONTARIO FOR MISS CANADA SHOW

"Miss Victoria," 18-year-old Doren Wells, is in London, Ont., this week-end to compete against 29 other contestants for the highly vaunted title "Miss Canada."

Contestants are assembling from Victoria to Charlottetown and winner will represent this country in the Miss America contest at Atlantic City.

Judging begins June 30 for three days. Emphasis is placed on talent as well as charm and attractiveness.

Miss Wells, if she wins, also gets a $1,000 cheque to further her talent in the field of her choice.

Her expenses to London were paid by the Junior Chamber of Commerce here after she was chosen Victoria's Queen at the Jaycee-sponsored Victoria Agricultural and Industrial Fair.

A few more jumpin' inta th' Strait in a bunch an' it's goin' t' look like th' lemmings are here.

* * *

Reporters coverin' swimmers day an' night hev a new theme song, "Asleep on th' Deep."

* * *

Seems Vancouver police chiefs' jobs are a drug on th' market.

WIRE BRIEFS

Will Seek Record

LONDON (Reuters)—Aries IV, the Royal Air Force Canberra jet bomber which made the first trans-polar jet flight Friday, will try to establish a trans-Atlantic capital-to-capital jet record from Ottawa to London Monday.

Ssek to End Feud

BUENOS AIRES (AP)—Informed sources said Friday Argentine officials are trying to end the feud between President Juan D. Peron's regime and the Roman Catholic Church.

TV Show Dropped

SAN FRANCISCO (AP)—The Columbia Broadcasting System announced late Friday cancellation of V. M. Molotov's scheduled Sunday appearance on its TV and radio program "Face the Nation."

Sig Mickelson, CBS vice-president in charge of news and public affairs, said the Soviet foreign minister would not consent to the program's customary free questioning by a panel of interviewers.

'DIDN'T HAVE TIME TO FIRE BACK'

U.S. Pilot Describes Attack By Russian MiG Over Bering Sea

ANCHORAGE, Alaska (AP) A hail of machine-gun bullets from a Russian MiG without warning into the wing and fuselage of the American Navy patrol bomber over the Bering Sea Wednesday just at the time Molotov was assuring the UN at San Francisco that Russia was a champion of peace.

Lieut. Richard H. Fischer of Pittsburgh, Pa., said in a phone interview from Kodiak naval air station that "ordnance" had just spotted the Russian plane when the bullets struck the navy bomber injuring "three or four men."

"We were cruising about 180 knots (210 miles an hour)," Fischer recounted. "The Russ plane made one pass. We didn't have time to fire back.

"The wing caught fire from the machine gun blasts. One navigator was hit.

"The men were given first aid in the plane. It took 11 minutes to come down and our bomb bay tank exploded halfway through our landing.

"The flames were high and the men got burned getting out of the plane.

"We were met on the beach by a couple of skin boats full of natives. They saw the burning plane streaking down and loaded blankets and lots of first aid equipment into the boats and met the men on the beach.

"They took the entire crew to Gambell where a public health nurse spent three hours bandaging and giving shots."

Fischer said the bomber was about 40 miles southwest of St. Lawrence, heading south, when the Russian was sighted.

DULLES ASKS MOLOTOV TO EXPLAIN INCIDENT

SAN FRANCISCO (UP) — U.S. Secretary of State John Foster Dulles awaited today an explanation from Soviet Foreign Minister Vyacheslav M. Molotov for the "unprovoked attack" on an American navy plane.

Molotov promised he would make an "immediate investigation" of the incident and report back to Dulles. He presumably sent an urgent cable to the Kremlin asking for Russia's side of the story.

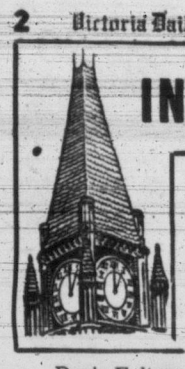

IN PARLIAMENT

Fulton in New Attack On Crime Comic Books

(From CP and BUP Dispatches)

Davie Fulton, who has fought for years against crime comic books with some success, says there still is too much lurid literature on Canadian newsstands.

The British Columbia Progressive Conservative from Kamloops said Friday that laws should be tightened against printers and publishers of the illegal books.

In too many cases, he said, only local vendors are prosecuted. Some fines were "nothing more than a licence fee."

"The only way to deal adequately with this problem is at its source," said Mr. Fulton, whose persistent criticism of crime comic books resulted three years ago in the Commons agreeing to legislation outlawing them.

The topic was raised during debate on justice department estimates—a discussion that also ranged over penitentiary administration, the state of crime in Canada and parliamentary handling of divorce cases.

As measures to hit at the source of crime comic books, Mr. Fulton said the government should consider — whenever a vendor is convicted — requiring provincial authorities to take action against the printer and publisher. The fines against printers and publishers should be heavier and the importation of plates to print the books should be made a criminal offence.

Justice Minister Agrees

Justice Minister Garson said he agrees with Mr. Fulton's aims. But he could not agree that changes in the law are necessary.

Provincial authority to administer the law could not be made greater than at present. He would consider making the importation of printing plates an offence but importers now could be caught under another section of the Criminal Code.

As for stiffer penalties on printers and publishers, Mr. Garson said the present maximums are two years' imprisonment and, in the case of corporations, unlimited fines.

"I don't know how we could increase that," he said.

Mr. Fulton replied that most prosecutions are carried on through magistrate's courts where lesser penalties apply.

Winch Blasts Prisoner Treatment

During the debate Harold Winch, CCF, Vancouver East, accused Canada's penal system of treating some prisoners like animals by keeping them in solitary confinement for indefinite periods.

He said two men in Kingston penitentiary have been in solitary cells for a year with no knowledge of when they will get out.

Their cells, four and one-half by ten feet, had only a mattress on the concrete floor, a lavatory, a sink and radio earphones. Outside the barred door was a solid door with a four-inch peephole. The men were taken out for only 30 or 45 minutes a day.

Mr. Winch said he spoke to the men three months ago. They were dangerous criminals. One was a riot leader; another had escaped and was recaptured.

Lawbreakers should not be pampered, he said. "But they should be treated as humans and not as animals."

Justice Minister Garson said: "We're not operating a Sunday school picnic in Kingston." Mr. Winch had omitted facts which gave a balanced picture.

LENGTHY RECORD

One of the two men in solitary is a troublemaker with a record dating back to 1937 and now is serving his third term. He had escaped last June and only recently was found possessing a hacksaw blade. His cell bars had been partly cut, apparently in another escape attempt.

Mr. Winch said he knew of no country which enforces solitary confinement as do Canada's prisons. In progressive states of the United States uncontrollable prisoners never were kept in solitary confinement more than 15 days. Unruly prisoners could be controlled better by removing rights and privileges such as letters and tobacco.

* * *

Staffs of federal penitentiaries will be given a five-day, 40-hour wek starting Sept. 1.

The announcement was made Friday night by Justice Minister Garson. Prison staffs now work 44 hours in 5½ days a week.

Mr. Garson interrupted a speech by George Hahn, SC-New Westminster, to make the statement. Mr. Hahn had just asked that the 40-hour week be adopted. He termed Mr. Garson's announcement "one of the most pleasant interruptions I have had in a long time."

A federal penitentiary is at New Westminster.

* * *

The federal old-age pension fund showed a small surplus of $60,000 in May, the first in 11 months of continuous deficits.

Revenues increased while the cost of providing pensions for Canada's olderly folks eased, Finance Minister Harris reported Friday.

Revenues from a special two-per cent tax on personal corporation incomes and sales rose to $30,800,000 from $21,700,000 in April.

Expenditures dipped to $30,200,000 from $30,300,000.

Lacoste New French Envoy to Canada

PARIS (Reuters) — Francis Lacoste, who was replaced as French resident-general in Morocco this week, today was named French ambassador to Canada. Lacoste will replace Hubert Guerin in Ottawa.

PETER STOCKDILL GLENLYON'S BEST

"Best all-round boy" Peter Stockdill received the Morton Shield in closing exercises Thursday at Glenlyon Preparatory School.

The shield is awarded for the highest standing in scholarship, sports, leadership and character.

The Macdowall Shield for character and conduct was presented to Bill Hibbard. Capt. J. M. Grant, CBE, gave the main address and presented prizes for the year's work.

Form prizes were won by P. Stockdill, J. Taylor, T. Wattie, G. Dunlop, A. Wade, R. Sutherland-Brown, K. Homer, I. Ogle, I. Reid, D. Walker, M. Stephen, M. Petter, J. Boone, D. Melville, R. Peers, J. Charles and R. Gile.

Subject prizes were won by G. Keith, history; B. Binny, Latin; R. Mercer and B. Schalke, art; B. Goward, writing; C. Ross, geography, W. Grant; geography project; T. Stockdill, French; R. Wilson, general science; G. Homer, nature study; J. Sutherland-Brown, Scripture; D. Marshall, English, and J. Bockmier, mathematics.

Among cricket prizes were the Kenning prize for achievement, presented to Tony Archbold; McGiverin bat for best all-round cricketer, Iain Ogle; special prize for captain of cricket, Ben Sills; intermediate group, Malcolm Stickley; junior group, Christopher Petter; and Ryland trophy for team competition, Ben Sills' team.

40 Receive Awards at Oak Bay Junior High

More than 40 students received awards in an assembly at Oak Bay Junior High School, Thursday.

Municipal Inspector of Schools J. Gough was guest speaker.

Alex Turnbull, assistant Municipal Inspector of Schools, presented class awards to Joan Livesey, Susan Murphy, John Youson, Michael Gibbs, Helen Clark, Emma Maier, Ronald McKeever, Ross Maconachie, Arthur Roberts, Sharon Frewing, Donald Johnson, Lynda White, Vivian Bath, Jan Begon, Josephine Ward, Michael Bassett, Bruce Fraser and Fern Adam.

Athletic awards were presented by W. C. Gelling to Margot Baker, Barbara Rabey, Val Lomas, John Youson, Wayne Farmer and Richard Sparks.

Safety patrol awards went to Ken Alexander, Barry Daniel, Ken Dundan, John Meikle, Milo Bowes, Gordon Clements, Ricky Cooper, Jimmy Lusse, Jim Mansley and John Youson.

Bruce Farmer and Derek Lister received "Obejay" awards.

Academic awards were won by Sandra McKeachie, Bonnie Bray and Sally Hassen.

Doug Jolliff was awarded the Oak Bay Kiwanis Club trophy for citizenship and Barbara Lawton, the Manning Cup.

The house shield went to the Beavers.

Hemorroids
(PILES)
European Research Scientists Develop New Formula
Small Supply Reaches Canadian Market

When Diva Laboratories of Zurich, Switzerland, solved, after ten years of intensive research, the many diversified problems and obstacles that have confronted the processing of two vital substances, an entirely new field of treatment lay at the hands of their research chemists. Their products, now selling under the name of "P 99" have brought about some of the most staggering results in the treatment of certain skin diseases.

Today, and for the first time, people who are troubled with the distressing symptoms associated with hemorroids are now able to share the healing and soothing qualities that have been made possible through the intricate processing of Linolenic and Linolenic Acid.

Because supplies of this formula are coming through to Western Canada in limited quantities only, Drug Stores may find it difficult to meet the anticipated demand from their customers. Every effort, nevertheless, is being made to avoid this situation.

"P 99" Algan (ointment in tube with applicator) and "P 99" Sulgan (suppositories) form the newest product on the market today for this specific purpose.

FAS-2

Be modern! Stop winding!
Get an AUTOMATIC by
Wittnauer
and enjoy your vacation

From $65.00
Convenient Terms

LITTLE & TAYLOR
Registered Jewellers — American Gem Society

1209 Douglas Street (Scollard Bldg.) Phone 4-5812

SPRAY WITH
MONSANTO'S FAMOUS
Folium®
LAWN SPRAY NOW!

Take it easy—let us fertilize your lawn with food-rich 20-20-20 Folium that floods your grass with nourishment through the leaves, the stem and the roots. No waste, no work, no danger—we take care of everything.

FOR DETAILS, ESTIMATE — PHONE
C. J. McDOWELL
OIL DISTRIBUTORS LTD.
1000 Douglas Street Phone 3-4138

Newspaper Advertising STIMULATES BUYING

INVITATION TO ENCHANTMENT

OLDSMOBILE HOLIDAY SEDANS—hardtops with 4 doors. You can look the whole world over, but you can't find the like of their sheer enchantment anywhere! They're the biggest, finest, most luxurious 4-door hardtops ever made! They present a combination of luxury, looks, and action that's unchallenged in the field! Powered by the magnificent "Rocket" Engines . . . equipped with every major modern feature known to motoring, these Oldsmobile hardtops are truly exclusive! We invite you to see them . . . drive them . . . compare them with anything on the road! Stop at our showroom—today!

Exclusively yours from Oldsmobile

A GENERAL MOTORS VALUE

O-1455B

WILSON MOTORS LTD.
909 YATES ST. 3-1106

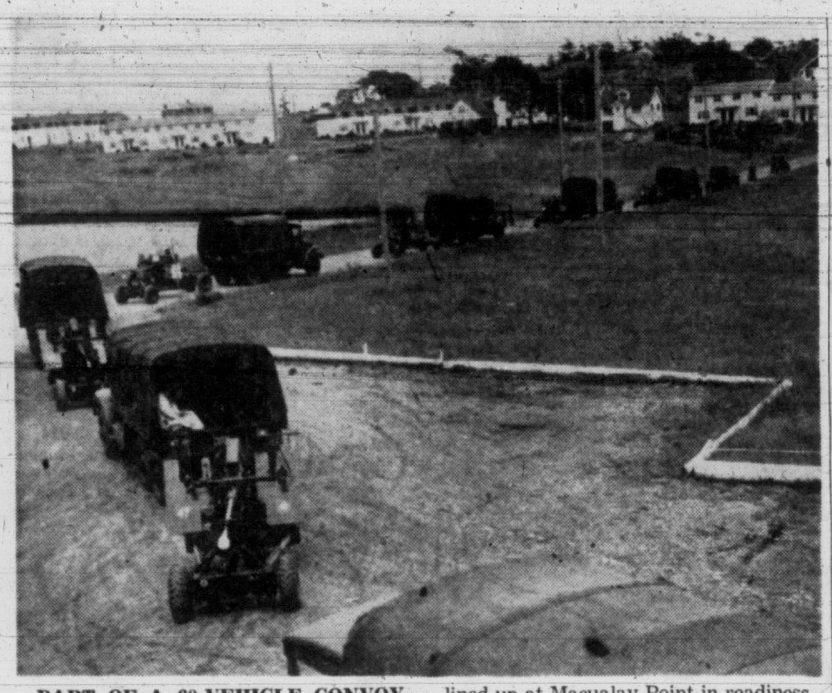

PART OF A 60-VEHICLE CONVOY which will carry Work Point's 4 Light Anti-Aircraft Battery via Nanaimo and Vancouver to a seven-week summer camp at Wainwright, Alta., is shown lined up at Macualay Point in readiness to leave Sunday at 6.30 a.m. (Two hundred men and 12 guns complete the picture. (Times photo.)

Beaver Lake Referendum For December?

Elk Lake Ratepayers Ask Council To Put Track Issue Up to People

City council will be asked to let Victorians decide whether they want Beaver Lake developed as a park.

The Elk Lake Ratepayers' Association, Friday, unanimously endorsed a resolution requesting aldermen to submit a referendum in December asking Victorians if they favor "developing the city-owned property as a park only."

The resolution was passed after ratepayers claimed many Victorians, including many business men, are strongly opposed to the establishment of a race track at Beaver Lake.

"RIDICULOUS"

P. W. Smoothy, Runnymede Place, told the meeting a small group of men should not have the right to decide the issue over the heads of taxpayers.

BUSINESS AGAINST

"It's absolutely ridiculous," he said. "I know many business men who are against the race track on that site."

The meeting, held at Royal Oak Women's Institute Hall, was attended by about 80 ratepayers residing in the Elk-Beaver Lake district who are opposed to the establishment of a race track on the lake site. A few residents from adjoining municipalities also were present.

BRIEF ENDORSED

Members endorsed a brief asking the provincial government to develop the entire Beaver Lake area into a park.

In addition, the association went on record favoring purchase of the property by Saanich council for $36,000 for development into an inter-municipal park.

Reeve Joseph Casey said he could not understand why the city refused Saanich's offer of $36,000 for the property.

"We were prepared to pay that much money to develop it into a park which would have benefited the people of Victoria and Saanich," he said. "In other words we were not going to make any money out of it."

The reeve said Saanich should not have to pay a cent for the property because the city never paid taxes on the land.

Cy Oldham, provincial forester in charge of parks who spoke at the meeting as a Saanich taxpayer, said the Beaver Lake property is not large enough for a combined park and race track.

"If you want a park with adequate swimming facilities and for other types of recreation and sports," he said, "you have to have over 300 acres."

He warned residents that if a race track was established in the area "there will be no park."

The population of South Vancouver Island is increasing rapidly," he added, "and this area will soon be in need of a large park. We are already short of adequate swimming facilities."

'FAREWELL'

Surprise March Past For Hibbard

A surprise march-past of 3,000 officers, men and WRENS of Pacific Command, RCN, paid tribute and farewell shortly before noon Friday to Rear Admiral J. C. Hibbard, Flag Officer, Pacific Coast, who will retire July 7.

All Esquimalt-based personnel able to leave their duties took part in the parade, led by Commodore P. D. Budge and followed by the band from HMCS Naden which played "Auld Lang Syne."

The march-past formed on "B" jetty at HMC Dockyard and paraded past Admiral Hibbard at the salute dais at HMCS Venture.

Friday afternoon as the ships HMCS Comox, James Bay and Fortune, of Second Canadian Minesweeping Squadron, sailed out of the harbor on an operational cruise to San Francisco, they hoisted the message:

"Our Respects . . . Goodbye . . . Best wishes."

New Jobless Formula Saves B.C. $2 Million

B.C. will save $2,000,000 a year as a result of the cost-splitting formula for unemployed employables worked out in Ottawa last week.

Premier W. A. C. Bennett, who returned from the conference late Friday, said B.C. "will benefit more than any other province," from the new formula.

About 18,000 people in B.C. now are in receipt of various forms of social assistance and relief, costing the provincial treasury in excess of $6,500,000, he said.

The premier said the federal government will pay 50 per cent for social assistance and unemployment relief over .45 of one per cent of B.C.'s estimated 1,300,000 population, or 5,850 persons.

When the number of needy drops below that figure, the provincial government and municipal governments will split the cost 80-20, with the province paying the greater share.

Over 5,850, the federal government pays 50 per cent, the province 30 per cent, and the municipality 20 per cent. The cost sharing plan will go into operation July 1.

Premier Bennett said B.C. "takes full credit" for the plan. He said it amounts to the same proposal he made to Ottawa last year, of 40-40-20, without the 45 per cent floor.

Maritimer Again Heads Orange Grand Lodge

OTTAWA (CP)—W. C. V. Martin of Saint John, N.B., was re-elected Grand Master of the Grand Orange Lodge of British America at its 125th annual session here.

For Your
MOTHER
On Your Wedding Day

Choose one of our graciously feminine gowns . . . in Delft Blue, Rosewood, Violet or Grey . . .
Priced from..... $24.50

Just Say "Charge It" and Your Account is Approved

PLUME SHOP Ltd.
1740 Douglas Street

Bonner Disappointed in Report Of Senate Committee on Drugs

B.C. Attorney-General Robert Bonner Friday rapped the report of the Senate committee on drugs, released Thursday in Ottawa, and said he was "a little disappointed."

Mr. Bonner said the provincial government's committee of deputy ministers and other officials studying the problem in B.C. expected the Senate committee to come up with "something of a specific nature" in its recommendations.

In this regard, he said, "the report appears to be silent."

"We are in the position at which we began—whatever is done will be of a pioneering nature," said Mr. Bonner.

The attorney-general disagreed with a section of the report which said drug addiction is "an illness" and as such, subject to provincial responsibility.

"We have always felt drug addiction can be effectively combatted with federal participation," said Mr. Bonner. "It is unfair to suggest that a province, or a few provinces, should assume responsibility for the nation's addicts."

He also disagreed with recommendations contained in the Senate committee report stating stricter law enforcement measures in Vancouver, and stamping out of petty crime and prostitution, would remedy Vancouver's problem.

Mr. Bonner said, "I don't believe that would kill off the drug trade. An addict is under physiological necessity to satisfy his addiction." He said an addict would obtain drugs "at all cost."

Mr. Bonner said B.C. would likely have a small pilot project established before the next session of the Legislature, in the spring, to experiment with rehabilitation of addicts.

He said it is now no problem effecting withdrawal of drugs, but that the problem is to convince addicts they should remain off narcotics.

Observe Stop Signs—or Else Saanich Policemen Warn

Saanich police today warned motorists using the new Island Highway-Carey Road detour that they must come to a stop where stop signs are in effect.

Deputy Chief Bert Pearson warned that "every street with a stop sign must be adhered to and not accepted as a through highway."

The deputy chief said several complaints of motorists not stopping at Harriet and Carey have been received.

The warning was issued after conviction of one driver Thursday in court.

Edgard Kaldenberg, Wilson Road, Sidney, was fined $5 or two days in jail on a charge of failing to stop for a sign at Carey. Police said he was making a left turn from Harriet to go north on Carey.

Police said several other tickets have been given out.

THE PLACE TO BUY
OCEAN GARDEN
福安茶
WING'S CHINESE FOOD Market
555 Fisgard St. Phone 3-5013
FROZEN PRAWNS
10-oz. Consumer Package
Frozen Frog Legs

COAL
AT SUMMER DISCOUNTS
ORDER NOW
BEFORE JUNE 30TH
AND TAKE FULL ADVANTAGE OF THESE SAVINGS!
3-1124
KINGHAM GILLESPIE COAL CO. LTD.
FORT — BETWEEN GOV'T and BROAD STREETS

Secondhand Prescription

The road to disaster is often paved with good intentions. A prescription written by a physician is for one patient and is intended only for the treatment of that patient's specific condition. Each particular case requires special treatment.

Never accept at second hand a prescription for medication that was specified for another's illness. Let your family physician prescribe for you. Let us compound your prescriptions.

McGill & Orme LIMITED
PRESCRIPTION CHEMISTS
FORT AT BROAD 4-1196 4-2222 DOUGLAS AT VIEW

Remember our fabulous Parade of Carpets? Standard's out to outdo even that . . .

Now You'll See

NEW fabrics - - NEW colors - - NEW designs - - NEW low prices

Beautiful, beautiful new draperies and furniture coverings by the David Whitehead Group of England . . . fabrics that are new to Canada, now excitingly displayed at Standard in Victoria . . .

YOU'LL SEE NEW CREATIVE DESIGNS, by Europe's top-ranking artists—John Piper, Henry Moore, Marianne Mahler and many others. See how their simple motifs are masterfully blended with colour to produce designs that endure . . . designs that lend fresh "personality" to your home, reflecting your good taste . . .

YOU'LL FIND EXCITING NEW COLOURS—some youthfully spirited, matching the mood of a recreation room—some graciously subdued, giving lasting distinction to a living room. Here too are cool, restful shades for a cozy bedroom . . .

YOU'LL DISCOVER EXQUISITE NEW TEXTURES—silky fabrics that drape like a dream, satiny fabrics aglow with colour, sturdy fabrics so right for furniture coverings. And yet—they're absolutely fade-proof and washable . . .

YOU'LL BE DELIGHTED WITH THE SAVINGS—only a large, world-wide organization like the David Whitehead Group . . . able to employ the finest of designers and craftsmen . . . could produce these beautiful yet durable fabrics at such modest prices. See them, and you must agree—you'd expect to pay twice the price for comparable quality . . .

WE'LL SEE YOU ON MONDAY—if you really want that touch of elegance, gaiety, charm or tranquility in your drapes and furnishings. Comb the entire Pacific Northwest . . . there just isn't a better buy in fabrics. Whatever you do, be sure to see these David Whitehead originals next week at Standard. They're priced from 3.25 to 6.95 a yard.

P.S.—Here's a tip, ladies . . . they even make grand dress material!

always something NEW - - - something lovely at **Standard FURNITURE** DENNYS OF VICTORIA where prices are lowest in the West!

Victoria Daily Times

The Home Paper

Established 1884

Published every afternoon except Sunday by The Times Publishers Limited, 2631 Douglas Street, Victoria, B.C. The Times is a member of The Canadian Press, which is exclusively entitled to the use for publication of all news dispatches credited to it or the Associated Press, and also the local news published herein. All rights to republication of special dispatches are reserved. Authorized as Second Class Mail, Post Office Department, Ottawa.

STUART KEATE, Publisher — BRUCE HUTCHISON, Editor

'Don't You Fool Yourselves'

MAYOR HARRISON, WHO HAS made a farce of efforts to lead the city council in a stumbling trek back to the days of Confederation, this week apparently succeeded in guiding the aldermen to the miasma of the late Dark Ages.

In a foolish attack on the medical profession he ignored the brilliant progress of modern science to draw conclusions from the time of the Plague. In the field of administration, he apparently repudiated the development of responsible government. His performance would have been ludicrous had it not been tragic.

In a way which reflects little credit on the council for letting him get away with it, the mayor blocked fluoridation of the water supply, which to him is "nonsense", and delayed the grant of $3,100 approved in principle by a majority of the council for the Arts Centre.

His threats of veto and his aggressiveness seemed sufficient to deflect the aldermen from their purposes. If their inability to stand up for their cases has exposed the council members to ridicule—if it justifies Alderman Geoffrey Edgelow's admission that "we have a weak council and strong mayor"—neither the mayor nor the city escapes opprobrium. Nor will all agree that the adjective "strong" is the right word in the alderman's sentence.

Once again an air of medievalism seems to pervade the council—medievalism with a touch of feudal despotism about it.

Not so very long ago this capital won ignominy throughout the nation and beyond over a book-burning controversy which despite explanations and denials emanated from the City Hall.

Now Victoria finds itself listening to the gratuitously insulting remark from its mayor that "Doctors for years have fooled themselves. Don't you (the aldermen) fool yourselves."

Where does that place the medical profession? And where does the speaker reach for his supporting argument? To the days of the Plague and the foibles that surrounded the relatively primitive beginnings of a profession on which people today depend for the maintenance of life.

If the events of Thursday's council meeting provide anything of value it lies in an exposure of backward thinking which the voters can ignore only at cost to themselves. Their remedy is obvious. When December's polling day arrives, a lot of cobwebs must be swept out of the City Hall. The past may seem spacious to some people in retrospect. It cannot be revived for present-day living.

Freedom of Worship

DR. J. B. ROWELL, PASTOR OF Central Baptist Church in Victoria, does this community a distinct disservice with his intemperate demand that a Roman Catholic procession to Athletic Park tomorrow, to celebrate a special Eucharistic Congress, be blocked.

Dr. Rowell and his colleagues have used this occasion to unleash a barrage of anti-Roman propaganda which can only serve to stir up religious dissensions and foment bigotry.

It should be realized that the "Protestant League," under whose auspices the protest has been launched, is the creature of the late Rev. T. T. Shields, whose fanaticism on religious matters is well known and whose tenets are anathema to the vast majority of Protestants.

Victoria has a long history of religious freedom and tolerance. There is no room here for bigotry. The spirit that welcomes a procession of the Anglican majority, in honoring the recent visit of the Archbishop of Canterbury, must certainly extend to the Roman Catholic minority in their desire to celebrate a Solemn Pontifical Mass with a civic procession.

Instead of stirring up religious hatreds, Dr. Rowell might well search his own soul. The Times trusts that he will find there some consideration for the Golden Rule, and the greatest of the Four Freedoms.

By His Words Ye Shall Know Him

ONE of the latest forms of ammunition in the cold war has been provided by the U.S. First Army for the use of intelligence officers.

Naturally, to fight your enemy properly you must know him, and the pamphlet now being issued is designed to enable army officers to detect a communist without loss of time. Entitled "How to Spot a Communist," the booklet urges users to watch the language of the suspect.

Of course, if he starts to argue vigorously in favor of Marx or Stalin he could be accused of having failed to pass the language test. But, the pamphlet warns, we must expect subtlety. Clues offered by the booklet are such words as chauvinism, book-burning, colonialism, demagogy, reactionary, and so on, although use of such terms "never constitutes proof of as serious a charge as subversion."

But other clues may be found in the type of argument the suspect prefers. Does he talk about McCarthyism, civil rights, racial discrimination, immigration laws and such things? Then he at once comes under suspicion.

The writer of the booklet apparently overlooks the fact that almost everyone uses, at one time or another, the phrases mentioned; almost everyone with any pretentions to following the news of the day, talks about the topics listed. Thus everyone, by the pamphlet's reasoning, is a communist suspect.

Happily, this literary effort is not typical of American thinking. As the New York Times comments, "Fortunately, we are not that foolish, and doubtless this pamphlet will be laughed out of existence, as it ought to be." Let us hope that laughter is not yet on the subversive list.

As Our Readers See It

CIVIL DEFENCE

The comments on civil defence exercises in B.C. and the city in your editorial on June 17 are of interest.

How are the public, "who shoot off their mouths without knowing what is going on," according to Greater Victoria's CD co-ordinator Peachey, to know what is going on? It was excluded from the meeting of the Greater Victoria CD board on May 31 on the grounds that the CD business to be discussed was secret.

Has any statement been made in the press or elsewhere by government at any level in the province on the aims, policies or achievements of civil defence organizations in Canada? Only Reeve Wurtele gives any definite advice and the value of that is questionable.

Alderman Brent Murdoch is the only person with responsibilities to the public who has had the courage to say quite clearly what should be said about the conduct of civil defence in these parts; and you say "he speaks out of turn and in ignorance." What turn has he been offered and where is the knowledge available?

H. D. ROSS.

Honorary secretary, Victoria Citizens' C.D. Study Group.

BACK GRANT

I see that the Back Grant has been presented to Captain O. C. S. Robertson, RCN, for taking the first steel built screw vessel travelling through the Northwest Passage, and this was presented by the Duchess of Kent.

But your paper left out the important point, the name of the Society awarding the Back Grant. I am a life member of the Royal Geographical Society, having been one in 1898, and have been at several annual meetings in Kensington Gore, the home of the society when this and other grants have been awarded. The Duchess of Kent is now our president.

The society makes the following awards:

The Murchison Grant, £40, being interest on £1,000, bequeathed by the late Sir Roderick Murchison, first made in 1882.

The Back Grant, £14, interest on £540, bequeathed by the late Admiral Sir George Back, died in 1878. The grant to be for benefit of scientific geographers or discoverers. First grant in 1882.

The Cuthbert Peek Grant, £25, interest of £1,000 consols, first made in 1882. For exploring a region for extension of geographic knowledge. It may be given to the same explorer for more than one year.

The Gill Memorial of £36, established 1886 by Miss Gill in memory of her brother, the late Capt. W. J. Gill, RE (medalist 1879), as an encouragement for geographical research.

The above extracts are very brief, and I have the full particulars which I shall be glad to show geographers who are interested, also a list of those who have received the awards.

The awards are made by the council of the society, and of course there is no question of making an application. Each award carries considerable honor to the recipient.

FREDERICK V. LONGSTAFF.
Retired Major.

50 King George Terrace.

THANKS TO HARRY LANGLEY

We owe a debt of gratitude to Mr. Harry Langley for his many excellent letters re fluoridation of our water.

I have no idea who are the "authorities" who advocate the use of sodium fluoride, but I do know that Dr. W. D. McCormick of Toronto has issued a very informative paper exposing its dangers. He has taken the trouble to expose the matter very thoroughly. He and his associates show that while sodium fluoride does strengthen the enamel of children's teeth it also robs the bones of calcium (for which it has an affinity) consequently making them brittle and more liable to fracture.

A friend of mine in this city has been ordered by her Doctor to discontinue use of aluminum utensils, even to the extent of discarding her tea-kettle.

My little granddaughter in Nanaimo had her teeth painted with sodium fluoride at her dentist's suggestion. Would that treatment not be sufficient for those who are determined to use fluoride regardless of later consequences. At least it would not force the rest of us to submit to such dictatorship as is proposed.

ADELA BASTIN.

2168 Guernsey Street.

Shining Summits

Across the Strait — Bill Halkett

LOOSE ENDS — By BRUCE HUTCHISON

At the Lake Head

FORT WILLIAM: This town, with its twin, Port Arthur, contains more grain than any place in the world.

Beside the bluffs of Lake Superior the terminal elevators of the Lakehead soar up like blank, solid slabs of concrete. In fact, each of them is a factory, filled with delicate machines.

Hutchison

The traveler by train or plane will never understand the process under way within these appalling towers, nor the complex journey of a blade of wheat from the prairie field into a household loaf of bread.

On entering a terminal elevator one realizes that the apparently simple affairs of Canadian agriculture are not only a huge business, one of the nation's largest, but a science.

EVERYONE has seen the long freight trains of grain crawling across the prairies. Few see the train as it disappears into the maw of the elevator beside the Great Lakes.

Once inside, a car of grain is grasped by mechanical hands, heaved end for end like a toy and unloaded in a matter of minutes.

The grain pours out the open doors into hoppers at the touch of a lever, amid a cloud of chaff so thick that the mechanics wear masks to protect their lungs. Belts about two feet wide and a hundred feet long move the grain in a golden ribbon at a speed of perhaps sixty miles an hour to what is called a "leg."

THIS device is merely another belt fitted with small square buckets moving so fast that you see them, through a glass window in the chute, only as a blur. Up goes the grain toward the top floors where it is shaken free of dust and graded by size on giant shaking screens. Then it is poured through spouts into gigantic containers which are weighed to the last ounce.

At last the solid flood is ready for loading on the ships a couple of hundred feet below at the dockside. When the tap is turned on the grain pours into the hold like water out of a hose at high pressure.

BY this and a hundred other precautions the wheat-buyer at the ends of the earth knows that when he orders number One Northern he will get nothing else. The Canadian wheat industry must fill its prescriptions with the accuracy of a druggist. That is why our grain, when delivered anywhere, is the best in the world.

The prairie soil and sun made it in the first place but only man's cunning and his delicate machines can guarantee its quality and move it at economic prices all the way from the central plains to any foreign port.

As usual, the public has little knowledge of this highly technical business, nor any adequate respect for the men who manage it.

FOR example, the economics of the whole grain industry and the welfare of all our farmers depends on a few quiet men who sample the grain as it surges through the elevators.

Such a man takes a scoop of wheat from the flood, a couple of handfuls, and spreads them on a table. In two minutes, no more, he must be able to say for certain that this is Number One, the highest grade, or perhaps Number 4 or wheat only fit for cattle feed.

Over the crop year hundreds of millions of dollars hang on this man's judgment, or rather his instinct, for he must grade wheat only through an experienced eye and a delicate finger. And if his judgments turn out wrong when government inspectors have made a final sampling test by scientific means he will not remain a sampler.

IT takes many years of training to make such a man. He must learn by experience only to judge a grain of wheat as a jeweler judges a diamond, by its look. All the samples looked alike to me. All in fact were different, and their difference in size, texture, color and feel represented the varying income of farmers from the lakes to the mountains.

As we watched the sampler at work the grain poured into the belly of the ship, oozing through the gaping holds like sticky lava. Soon, sunk deep in the water by its costly cargo, the ship wallowed out into the dark lake and started its journey of a thousand miles to the sea.

RIGHT-ABOUT-FACE IN MOSCOW — By B. A. TOBIN

It's a Bear! It's a Dove! It's Molotov!

THE rapidly executed switch-around in Soviet policy can be no better illustrated that by comparing two public appearances of Foreign Minister Molotov.

Time magazine for June 21, 1954, exactly a year ago this week described the Russian minister's behaviour at the meetings held in Geneva to settle the Indo-China war. The account tells how Mr. Molotov "dropped his role of forebearing arbiter" after an interim visit to Moscow, and "became once again the familiar aggressive antagonist."

When he spoke he was "abusive, arrogant, mocking." He accused France's Foreign Minister Bidault of "refusal or evasion of negotiations," and taunted him with the cost to France of the war in the Far East.

This was the battering, relentless Molotov so well known to the world, the man who would cry "war monger" at the drop of a peace proposal, the diplomatic hatchet man sent thither and yon by Moscow to carry out the tough tactics of the Kremlin.

Admittedly those tactics had been somewhat less bullying than they had been under Joseph Stalin. There had been an easing here and there, an occasional crack in the Kremlin's icy surface. But the full effect of the Khruschev-Bulganin policy had not yet become evident.

Reached Its Peak

Only today, and in the last few weeks, has it reached its smiling peak. Much of the world still lives with a Russian hand on its shoulder, but the hand today is patting instead of grabbing.

Thus at San Francisco last Wednesday, the descriptions of Mr. Molotov were much different from the account, a year and a day earlier. The Soviet Foreign Minister, we were told in Associated Press dispatches, "called on the United Nations to dedicate itself to the task of cementing world peace." In this task, said Mr. Molotov, "the Soviet Union would do all it could to support the U.N."

We are told, too, that the Moscow spokesman "laid heavy stress on the role of the world organization as a centre for harmonizing nations and resolving international problems."

Here we find no "abusive, arrogant, mocking" words or actions. Mr. Molotov spoke of putting "an end to international tension," of "mutual trust among the nations," of meeting "the desires of the peoples for peace and for a tranquil and peaceful life."

As the dove thus cooed in a voice perhaps made a little harsh by previous strident name-calling, the member countries of the United Nations listened and drew their own conclusions.

This was the tenth anniversary of the foundation of the U.N. The celebration marked the first decade of the global organization for peace. But it also marked a decade of strife and unrest, of fear and insecurity, stretching from the close of the Second World War to the immediate present.

It was a grim period in retrospect. There was the entrenchment of Russian power in the Baltic; the communist efforts to disrupt France and Italy by widespread industrial strikes and unrest; the

FOREIGN MINISTER MOLOTOV

tentative Red interference in Iran and Greece which was frightened off by the United States and the U.N.; the continued obstruction of Austrian and German peace treaties; the Berlin blockade; the meddling of the West by sporadic seizure and imprisonment of British and American citizens. There were the interminable vituperative Soviet attacks against the democracies from the sounding board of the U.N. Assembly and the Security Council; there was finally the naked communist aggression against South Korea with later Red Chinese participation; the long and bitter arguments and obstruction in negotiating the truce; the communist uprising in Indo-China with Chinese aid.

These were major items in a long and dismal exhibition of international vindictiveness, that constituted a deliberate policy on the part of Moscow. The world saw in active use the strategy of continued trouble-making, of keeping the opposition off balance through threats and alarm, of attempting to split the Western allies by devious diplomatic means.

Eventually the Kremlin appears to have been convinced that the policy did not work. The western nations were threatened—they formed defensive alliances. Soviet treaties with former enemy countries were deliberately delayed—the West made its own arrangements without Russian participation. Trouble was fomented in Asia and the "have-not" lands the West enunciated the Point Four relief program, the Colombo Plan, and other measures. World peace and the U.N. were openly endangered by armed invasion of a U.N.-sponsored country, South Korea—the democracies responded with armament programs, and combat troops who restored the frontier line. Such results were not good enough for Moscow. Ground had been lost rather than gained.

Of greatest concern to the communist planners, the West was rearmed again after its post-war partial disarmament. It was strengthened by NATO, SEATO and other defensive groupings. It had, finally, won West Germany's resources and armed strength to aid Europe's defence against Soviet threats.

Obviously, Stalin's "steel" policy was a failure—perhaps one of the greatest international policy failures of all time.

So now we have the new era. We have Kremlin leaders embracing foreign dignitaries; we have the Soviet chief picking a posie in a Moscow garden for a visiting British lady Parliamentarian; we have foreign newspaper correspondents invited to Russia singly and en masse by smiling, vodka-filled Soviet officials. And we have Mr. Molotov declaiming sweetly of world peace and tranquillity at San Francisco.

U.S. Secretary of State Dulles on Friday made a "tough" reply to Mr. Molotov's remarks. He was typically blunt in asking why these peaceful advances had been so long delayed; why, indeed, the threat of war had so long been held over the world by the very people who now offered programs for co-existence.

Dare Not Forget

"We do not forget, we dare not forget," said Mr. Dulles, "that some of those who now hail the recent developments (for peace) are precisely those who for years sought to stop them."

It is right that the current Russian policy should be put in its proper perspective, matched up with the policies pursued heretofore and its purposes analysed. It is too much to expect that a nation that has kept the globe in a turmoil for the last decade, a regime which is devoted to an ideology that has set world domination as its goal, will suddenly reverse its course with any real sincerity.

But the world cannot afford to neglect any opportunity to improve the international situation. No chance to avoid a deterioration of relations and a swift descent into the suicide of atomic war should be overlooked.

Hence the new Russian approach must be met with optimism and a positive outlook. If a hand of even technical friendship is extended it should be grasped. But simple logic—and grim experience—demand that at the same time the West keep its armed strength at the highest reasonable point, its defensive alliances tight and its powder dry.

A dancing bear is a pleasant sight, but it still has claws.

LOOKING OVER MY SHOULDER — By TOM MERRIMAN

Friends, Interruptions and a Story To Come

FOR the last two weeks this column has been about war veterans and the week before it was about amputation cases.

It must be time to change the pace. However, to **George Dodds** of Parksville, **Don Ferguson** of Cobble Hill, and **Glen Akehurst**, B.C. Electric bus driver, three young war veterans who moved into Surgical One and became the life of the party, I would like to say we will get around later to those subjects you were discussing.

Merriman

Reason for the change, first time in the office after a long absence, **Dinah Kerr**, university journalist student, ex-Esquimalt High School, who spends her vacation working on the Times, gave a greeting.

I like to see these vivacious, bright young things around but their frankness sometimes puzzles me.

She breezed up to the desk.

"How are you?" she said with a dazzling smile.

"I see you've been gold-bricking at the Veterans' Hospital again. Slick way of getting articles the easy way, isn't it? Suppose you will be going back again soon?"

So I thought it time to cut new ground this week and decided to write about the original members of the Junior Chamber of Commerce and the organization of the first public speaking classes in Victoria.

The article would have included **Hon. W. T. Straith**, the first helmsmen; **Harold Palmer**, the first secretary; **Ex-Mayor Percy George**, Colonist Editor **Sandham Graves**, one of its outstanding orators, and a score of others who made their debut in public life as Jaycees.

Most of them have since proved by their records how worth while the Junior Chamber of Commerce has been to Victoria.

Unfortunately there are so many distractions on Linden Avenue I haven't got around to that story yet.

First I saw two old friends who work on the boulevard. They were winding up the day and waiting for the car that takes them home. They are **Charlie Stevens** who hails from Essex, England, and is an active worker in the men's group of St. Matthias Church in Gonzales, and **Jack Pitt**, former Manitoba farmer who left West Bromwich when he was ten.

They spoke of the old days when the boulevards were cut with hand mowers. They used to cover 20 miles in a day's work then, they told me.

OTHER HALF

Soon after they left **Sandy Logie**, wartime Navy PO., who with his wife occupies the other half of the duplex owned by Mrs. E. M. Taylor, came out.

Everybody is chummy in this series of auto-court type duplexes at Linden and May, and Sandy is always interesting. He talks and works as he cleans a handsome car. Sometimes it is about war; sometimes about his up-Island job with Island Freight.

He drives to Alberni and likes his job.

If you have ever wondered why truck drivers are so courteous about the right-of-way and making room for impatient drivers to pass, it is made obvious when one talks to a bus driver.

There's a record kept of every truck driver in Canada and the United States. The association investigates every accident.

It is a case of three strikes against you and you are out.

That's one incentive to keep the record clean. The main reason, however, seems to be the pride truck drivers take in an accident-free record, even a record in which they are absolved of all blame.

Add to that it is a well paid job which they don't wish to endanger.

NEXT INTERRUPTION

Next interruption to settling down to doing a proper job on the Jaycees article was young Dick.

He's the son of Mr. and Mrs. Essihos in the next duplex, and brother of the pretty little girl Corinne.

Happy kids of kindergarten age are usually interesting to watch but this young Dick is exceptionally so.

He is a character right out of a nursery rhyme.

He never walks.

He skips along.

He likes playmates but if there are none around it doesn't bother him. He trips around the lawn singing at the top of his voice.

We have acquired another Boston Bull pup that is usually tethered on a long rope in the unfenced space at the back of the duplexes.

When we play a mouth organ, harp or a one-stringed fiddle in the house he howls in agony. Even a symphony on TV starts him whining to get out of the house.

But when he is outside and young Dick makes noises like singing, for he doesn't really know a song, the pup sits back with his big brown eyes filled with adoration.

LONDON LETTER

By WALLACE REYBURN

He Won the Pool

LONDON—The other evening in our local pub a man I know came up to me and said: "See that fellow over there in the blue blazer" He indicated a nondescript little man standing with a drink in his hand, waiting for his turn at darts.

Reyburn

"That used to be my milkman," my friend said. "But not any more. Couple of years ago he won the Pools."

"The full £75,000—something like $200,000?" I asked.

"Yes."

Often I have had people tell me that a friend of a friend of theirs had won the Pools, but this was the first time I had actually seen one in the flesh. He looked to be a sensible enough fellow and certainly not devoting his winnings to riotous living, as it is said many of these Pools winners do.

"I'll go over and have a chat with him," I said.

I stood beside the man for a moment or two, watching the darts, and then said to him, casual like: "I hear you won the Pools."

"He looked at me blankly. "Me? Won the Pools? You're mistaken."

"Oh, I'm sorry," I said. "Somebody told me you had."

"Not me."

"A pity. I've always wanted to meet somebody who's pulled it off. I'm from Canada, where we don't have these things. They seem to be such an important part of the life of everybody over here. I thought it would be interesting to talk to somebody who had won £75,000 for a shilling."

"Oh," he said, concentrating on the dart game in progress.

We stood there side by side for a while and then he turned to me and said: "All right, all right, I won the Pools. But for heaven's sake don't talk to me about it. Everywhere I go it's the same. I see people whispering to each other and pointing me out, just like that bloke did with you a minute ago. 'He won the Pools, he won the Pools,' they say. And then the word goes all round the pub or wherever it is I am and everybody's looking at me and talking about me. Then up comes somebody to me and says, 'I hear you won the Pools.' I'm sick and tired of the whole business."

"Okay, I'll drop the subject," I said after his outburst. "But if life has become such a burden to you, why don't you slide off to the south of France or Bermuda? Or you could even go to Canada."

He took his darts out of the top pocket of his blazer and started to go over to take his turn at the board. "Why should I?" he said.' "I like it here."

DURING A BOUT of toothache the other night I tried everything to tide things over until I could get to a dentist next day. But even oil of clove let me down. (Incidentally, oil of clove applied around the tooth is a good pain-stopper, if you don't already know that. How it functions: it's a counter-irritant—the blood rushes to deal with it, leaving your tooth in peace for a while.) I had no option that night but to sit up and try to read.

Couldn't concentrate on anything as lengthy as a novel and wound up leafing through Bennett Cerf's joke book, Good for a Laugh. This one amused me: Publisher Richard Simon decided to include half-a-dozen adhesives in a children's book called Dr. Dan, the Bandage Man. He wired a friend: "Please ship two million bandaids immediately." Back came the telegram: "Bandaids on the way. What on earth happened to you?"

YOUR HEALTH

By DR. WALTER C. ALVAREZ

Low Blood Pressure

Dr. Alvarez is Emeritus Consultant in Medicine, Mayo Clinic, and Emeritus Professor of Medicine, Mayo Foundation.

PEOPLE keep asking me what to do for low blood pressure. I always feel like saying, "Get down on your knees and thank God you've got it." I hope I will always have mine. My father worked as a busy doctor, seeing 30 patients or so a day until he was 84. In his last year he had a systolic blood pressure of 130, and yet, as he used to say to me, he didn't know what ill health or fatigue was. According to many physicians, a man of 84 with a blood pressure as low as 130 should have been in a bad way, and should have been receiving treatment. Actually, my father was just one of those very fortunate persons who can go into old age with the same pressure he had when he was young.

Alvarez

When I was in my 30's and used to spend my summer vacations mountain climbing and walking 20 miles a day, I had a blood pressure around 95 or 100 mm. of mercury. Some physicians would have thought this was due to illness and that I should be treated for it. I looked upon it as something that I should be grateful for: simply an inheritance from my normal father. One could not call it a disease because I was strong and well.

TREATMENT WITHOUT RESULT

The other day a woman came into my office complaining of a low blood pressure which had been diagnosed by her home physician. She had been taking treatment for it for some time, as she said, without any result. I found a rather frail little woman who had always had a great tendency to fatigue from the time she was 22. She was suffering from sick headaches, and people with sick headaches commonly feel tired and tend to fatigue suddenly and markedly. Otherwise, they have good health, and most of them are immune to serious disease. They live into their 70's. Actually, this woman who was 55 was thought to be seriously ill because her blood pressure was 115 mm. As far as I was concerned, I felt like congratulating her. The only reason her old physician was disturbed about it was that he still believed in the long-since disproved idea that the blood pressure in millimeters of mercury should correspond to a person's age in years plus 100.

Fay back around 1920, I showed by studying the blood pressures of many thousands of apparently healthy people, that this was not true. As we grow older some of us who are very normal retain the blood pressure we had in our youth. A few may remain normal and healthy and happy into their 60's with a blood pressure that goes up to 190 mm. or so.

This is particularly true of women, in whom high blood pressure often is hardly a disease—it causes so little trouble. In the case of many a woman, her mild high blood pressure is about an injurious to her as is her gray hair.

I recently wrote an editorial for one of my medical journals pointing out that one of the sad features of medical practice is that so many of us physicians cling to the standards which were current when we were in college. We haven't been able to get used to the changes in these standards which have come through the years.

WEATHER SYNOPSIS

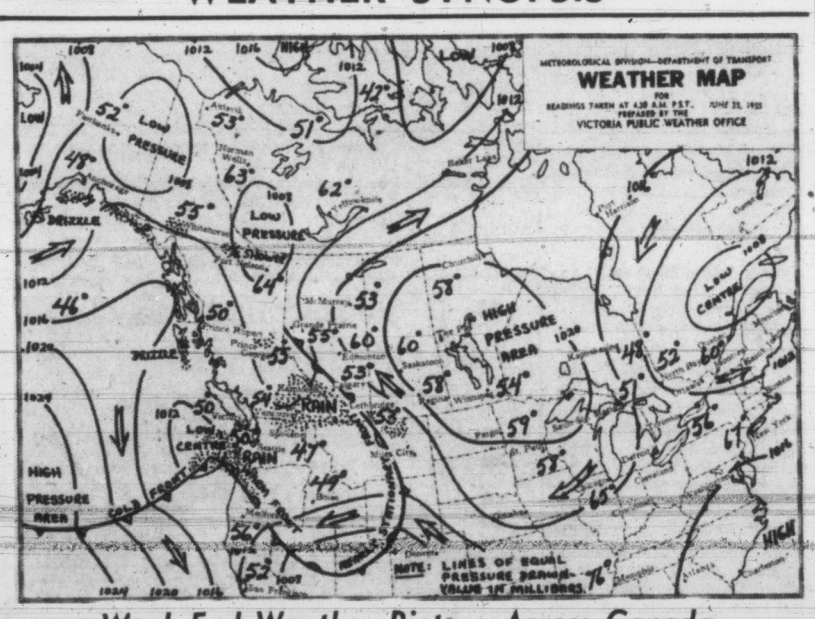

Week-End Weather Picture Across Canada

SYNOPSIS

Cloud was genereal in all regions of B.C. today. The shallow depression off the west coast for the past 24 hours appears to be moving slowly inland over the Washington-Oregon coast. Some light rain associated with this disturbance spread into the southern interior overnight and widely scattered showers are expected in those areas today. A gradual decrease in cloudiness will bring better conditions to most regions of the province Sunday.

CITY'S WEATHER RECORD

Sunshine, 1955	951.4 hrs.
Last year	989.2 hrs.
Precip. to date	12.42 hrs.
Last year	14.47 hrs.

Victoria: Cloudy with sunny periods today and Sunday. Winds light. Low-high at Estevan point 50 and 60.

Vancouver; Lower Fraser Valley; Georgia Strait: Cloudy today with sunny periods today and Sunday. Winds light. Low-high at Vancouver and Abbotsford, 50 and 65, Nanaimo 45 and 65.

West Coast Vancouver Island: Cloudy today and Sunday. Sunny periods both afternoons. Winds light. Low-high at Estevan Point 50 and 60.

Sunrise, Sunset Sunday (Pacific Standard Time)

Sunrise 4.12 Sunset 20.20

Sunrise, Sunset Monday

Sunrise 4.12 Sunset 20.20

TEMPERATURES YESTERDAY

	Min.	Max.	Precip.
Victoria	49	60	--

ONE YEAR AGO			
Victoria	51	65	--
ACROSS CANADA			
St. John's	56	73	.04
Halifax	54	64	.38
Montreal	58	76	—
Ottawa	52	67	.01
Toronto	47	74	—
Winnipeg	51	76	—
Regina	54	75	—
Saskatoon	57	75	—
Lethbridge	32	73	.47
Calgary	53	71	.01
Edmonton	57	77	—
Kamloops	56	66	—
Penticton	55	65	.19
Vancouver	52	66	—
Kimberley	48	62	.28
Prince Rupert	50	61	.08
Prince George	53	75	—
Fort St. John	57	83	—
Whitehorse	54	80	—
Seattle	49	65	—
Portland	55	66	.10
Chicago	64	80	—
San Francisco	51	71	—
Los Angeles	62	75	—
New Westminster	51	65	—

PUBLIC WEATHER OFFICE
9 A.M. FORECASTS
Valid until midnight Sunday.

TIDES AT VICTORIA (Pacific Standard Time)

	Time H.M.	Ht. Ft.	Time H.M.	Ht. Ft.	Time H.M.	Ht. Ft.	Time H.M.	Ht. Ft.
25	1.14	6.9	5.04	7.2	12.42	3.3	20.26	8.9
26	3.00	6.0	6.42	6.4	13.20	4.4	20.51	8.0
27	4.34	5.2	9.17	5.8	13.50	5.5	21.15	9.1
28	5.18	4.4					21.42	9.1
29	5.54	3.7					22.06	9.2
30	6.30	3.1					22.26	9.2
1	7.04	2.6					22.46	9.1
2	7.38	2.3	18.06	8.7	19.14	8.6	23.08	9.2
3	8.12	1.9	18.32	8.7	19.58	8.6	23.36	9.2
4	8.48	1.7	18.57	8.6	20.24	8.5		
5	0.10	9.2	9.18	1.6	19.10	8.5	21.07	8.4

July

TIDES AT POINT ATKINSON (Pacific Standard Time)

	Time H.M.	Ht. Ft.	Time H.M.	Ht. Ft.	Time H.M.	Ht. Ft.	Time H.M.	Ht. Ft.
25	4.04	8.1	8.58	11.1	15.03	4.8	22.18	15.3
26	5.07	7.1	10.24	10.5	15.48	6.6	22.54	15.0
27	6.07	6.1	11.57	10.5	16.42	8.3	23.30	14.5
28	6.58	5.1	13.38	11.0	17.54	9.8		
29	0.03	14.1	7.45	4.3	15.15	11.9	19.18	10.9
30	0.39	13.8	8.26	3.7	16.32	12.8	20.32	11.4
July								
1	1.14	13.5	9.04	3.2	17.08	13.5	21.36	11.6
2	1.49	13.2	9.41	2.9	17.44	14.0	22.27	11.6
3	2.29	13.0	10.17	2.6	18.17	14.3	23.11	11.5
4	3.08	12.7	10.52	2.5	18.48	14.6	23.51	11.5
5	3.49	12.7	11.27	2.4	19.17	14.7		

SAANICH INLET

To determine tides in Saanich Inlet area: For higher high water deduct 14 minutes; for lower low water deduct 35 minutes; for half-tides (those other than highest and lowest) deduct 32 minutes.

COWICHAN BAY

To determine tides Cowichan Bay area: For higher high water deduct 16 minutes; for lower low water deduct 35 minutes; for half-tides deduct 33 minutes.

Bridge

A WEBSTER CLASSIC

Fluoridation Supported; Jaycees to Collect Data

The Victoria Junior Chamber of Commerce has thrown its weight behind fluoridation of public water supplies and intends to form a committee including other groups to present facts on fluoridation to the public.

A special Jaycee committee, which has investigated fluoridation, reported it a practical and safe method to prevent or reduce dental cares in children and eventually the whole population.

'ONE OF BEST INSTITUTIONS'

Canadian Constitution Credit To Senate, Says Sen. Farris

But for the Senate, Canada would never have achieved its present constitution, Senator J. W. deB. Farris told Victoria Laurier Club in supporting the controversial parliamentary body.

"The Senate is one of the best institutions we have in Canada," the Vancouver lawyer said.

It is not necessary that such a body always assert itself, but it is a good thing to have, the speaker told his banquet audience.

"There never would have been a constitution (in Canada unwritten and formed through time by judicial precedent), if the senate had not stood by to assure the rights of the provinces, he said.

Speaking on the subject: "Canada: A New Nation in a New World," the senator spoke in relation to Sir Wilfred Laurier's famous 55-year-old prophecy:

"The 20th century belongs to Canada."

Not only is Canada an expanding country whose world stature has increased to third place among the trading nations, he said, but this country's responsibilities have grown and it plays a leading role in promoting understanding among other countries.

One of the first requirements of promoting unity elsewhere, however, is unity at home, the senator said, and refered to conflicts between labor and capital, French-speaking and English-speaking ideologies.

"Labor leaders and the leaders of industry must keep in mind that the welfare of the country means there must be more mutual co-operation."

He said he favors a federal labor court consisting of men of the highest calibre and highly-paid, to sit continually in the settlement of labor-management difficulties.

IT IS WISE TO TAKE CARE OF YOUR EYES
G. H. E. GREEN
B.Sc., M.A., D.Paed.
768 FORT STREET
OPTOMETRIST
PHONE 2-7512

WELCOME VISITORS
See 4 fabulous gardens in one—25 acres of sheer beauty now magically lighted from dusk!
Open Daily 9 a.m. to 11 p.m.
Restaurant open: 11 a.m. to 5 p.m.
VISIT The world famous Butchart Gardens
The Nicest Way to Entertain Guests

Starts Monday—9 a.m.
Ingledew's
CLEARANCE SALE
WOMEN'S SHOES

Hundreds of pairs of new spring and summer shoes have been brought over from our Vancouver stock to supplement the stock on sale in our Victoria store . . . giving you the greatest selection of top-quality women's imported shoes we have ever offered for sale.

At Ingledew's ● Choose from Two Great Stocks ● Not Just One

MOST SHOES ON SALE IN OUR WINDOWS TONIGHT
NO MEN'S SHOES ON SALE

Reg. to $12.95 — $7.95
Reg. $13.95 to $14.95 — $9.95
Reg. $16.95 to $20.95 — $11.95

A Large Group Regular . . . $22.95 to $29.95, Now $15.95

a large group of
CASUALS and FLATS $6.95
regular $9.95 . . . $10.95 . . . $11.95

REMEMBER, HUNDREDS OF PAIRS OF SHOES HAVE BEEN BROUGHT FROM OUR VANCOUVER STORE TO SUPPLEMENT OUR VICTORIA STOCKS.

VICTORIA STORE ONLY
Ingledew's
749 YATES STREET

Sorry! No Mail Orders! No Deposits!
No Exchanges! No Refunds! on Sale Shoes!

First Novel Is Action-Packed Tale of Far North Pipeline

Antaonistic Nature Principal Contender In Picturesque Portrayal of Epic Fight

"THROUGH HELL TO ALASKA," by C. V. Myers, Exposition Press, New York, price $3.50, 264 pages.

Building an oil pipe line in Canada's far north is the thrilling theme of a first novel by C. V. Myers, who has always been keenly interested in the oil development of Canada.

"Through Hell to Alaska" is a story of the rapid development of the rugged north during the Second World War when a Japanese invasion of this continent was considered imminent. The American army having built the Alaska highway through northern British Columbia now desperately needed oil to fuel its equipment.

The novelist's chief protagonist, Jeff Baker, construction engineer, is commissioned by the huge engineering firm of Hart Bros. to fulfil the tough assignment of building an oil pipe line from Norman Wells to Whitehorse. Unfortunately he and the supervising engineer, Radlow Gunther, disagree over expenditures. Tension and tempers mount when Gunther's attractive wife, Vail, and the dynamic Jeff Baker fall in love.

It is a tale full of action, of heart interest, and a stupendous task accomplished against tremendous odds in the cruel and rugged north.

The almost impossible task of bringing in armies of men and vast quantities of supplies . . . the battle with the cold and terrifying arctic storms . . . unrest among the workers . . . provide a gripping tale of adventure.

Some idea of the difficulties to be overcome can be grasped when the reader learns of the building of a road during summer over soft treacherous muskeg which covers permanent ice only a foot below the surface . . . of the storms on Great Slave Lake . . . the insurmountable ice ridges . . . the race against time to get the barges through before the freeze-up . . . all this adds up to adventure plus.

And to it must be added tensions caused by urgency of the war situation and expenditure of millions of dollars of taxpayers' money into a seemingly impossible project.

Apart from its love interest the action-packed story is well worth reading for its graphic and arresting portrayal of indomitable human will pitted against the forces of nature in attempted conquest of the inexorable north.—M.L.

There are four principal types of cultivated sheep: Merino, or fine wool; Southdown, or medium wool; Cheviot, or long wool; and Karakul, or carpet wool.

INCREDIBLE CAPTAIN

Third Canadian Printing For Thrilling War Tale

The action-filled story of two young New Brunswickers, already in its third printing in Canada, is being published also in the United States and Britain.

The tale is "The Two Jacks" in which Nova Scotia chronicler Will R. Bird tells in straightforward narrative the wartime adventures of Jack Fairweather of Rothesay and Jack Veness of Fredericton.

Fairweather and Veness fought their way inland on D-Day with the North Nova Scotias, were captured and herded south, escaped from a prison train in the Loire region to the shelter of French farms, and spent hectic months in the group commanded by an incredible underground captain named Le Coz.

Much of the book's appeal in the contrast between the "normal" dangers of army life and the wildly fantastic escapades of Le Coz, a courageous and brutal renegrade pursued alike by the German Army and his own superiors.

In the end Fairweather and Veness returned to dangers less fantastic but no less real. They were flown out of France from a secret airfield, rejoined their unit, and shared in the stiff fighting that cleared the path to the Rhine.

Northwest Pioneering

Alberta Author's Adventure Book Of Early Canada

TWENTY PEBBLES, by Frank M. Webber; Pageant Press, New York.

Four adventure stories set in the Canadian Northwest pioneering lands are included in "Twenty Pebbles and Other Stories" by Frank M. Webber of Drayton Valley, Alta.

Mr. Webber's love of nature and adventure is the result of an exciting pioneering life.

Lured by the land call of the Canadian Northwest, the Webber family moved from Cadilac, Michigan, U.S.A., in 1905 (where Frank Junior had been born five years earlier) to Lacome, Alta., and they finally settled on a farm at Boyne lake (35 miles north of Duverney on the North Saskatchewan river).

Twenty years spent as a commercial fisherman, many years of his youth on the family farm, the author's wealth of experience, enable him to write realistically and authoritatively about homesteading, hunting, fishing, trapping and the many other exciting components that make up a good adventure tale.

BEST SELLERS

(Compiled by Publishers' Weekly).

FICTION

"Bonjour Tristesse," Francoise Sagan.
"Sincerely, Willis Wayde," John P. Marquand.
"Something of Value," Robert Ruark.
"The Good Shepherd," C. S. Forester.
"The View From Pompey's Head," Hamilton Basso.
"No Time For Sergeants," Mac Hyman.
"Auntie Mame," Patrick Dennis.
"Run Silent, Run Deep," Commander Edward L. Beach.

NON-FICTION

"Gift From the Sea," Anne Morrow Lindbergh.
"The Power of Positive Thinking," Norman Vincent Peale.
"How to Live 365 Days a Year," John A. Schindler.
"Gertrude Lawrence as Mrs. A," Richard Aldrich.
"Why Johnny Can't Read," Rudolf Flesch.
"A Man Called Peter," Catherine Marshall.
"Memories," Ethel Barrymore.

Night Classes All Summer
Sprott-Shaw
School of Modern Business

GROWING CHALLENGE

Book on Africa Deals With White Man's Rule

DRINKERS OF DARKNESS, by Gerald Hanley, Collins, Toronto, 256 pages ($3.00).

The author of "The Consul at Sunset" and "The Year of the Lion" had written another gripping novel of far-off places—Mambango in East Africa.

It is plain to see that he has lived in and understands the places and people of whom he writes.

The book is ostensibly an account of a Christmas celebration of a group of white people—a celebraton of dirt and dust with the frustration of a changing Africa all around them—a land which they had tried to change from the jungle to a civilized home.

How white men react to such surroundings, the petty jealousies, flirtations and arguments ineveitable in such a situation are outspokenly described by the author.

More important are the chapters dealing with the changing relationship between the black man and the white—the growing challenge to the domination of the white man and the greater diplomacy this has called for.

It is a vital theme and one that can not be overlooked. It makes readers ponder at what cost the taming of a savage country is achieved.

THE STAMP CORNER

By REG. NAIRNE

July 6, Australia will issue a pair of stamps which will have a strong association of interest for B.C. collectors, for they will portray a scene which might easily be mistaken for a bit of our old Cariboo road as it was at the time of the gold rush.

The stamps are to commemorate the centenary of Cobb & Co.'s Express, which carried passengers and mails through the length and breadth of Australia for some 60 years or more. The company was as well known there as were Barnard's and Wells Fargo in B.C.

The company was really an American venture. Wells Fargo, after having expanded their lines all across the U.S., decided to investigate the possibilities in Australia, and in 1852 sent one of their experienced men, a Californian named Freeman Cobb, along with two others, to look things over.

They reported favorably on the project, but for some reason Wells Fargo dropped the idea. Cobb and others thereupon made up their minds to organize a company of their own. Coaches, harness and drivers were imported from California, and within a couple of years Cobb & Co. were operating most of the transportation lines in Australia. A few years later Cobb sold out at a big profit to another American, James Rutherford of New York.

The stamp design is taken from a well-known etching by the famous Australian artist, Sir Lionel Lindsay. It was done some time in the 90s. The stamp will only be on sale for a month.

BOOK TALK

By JAMES SCOTT

After the hassle over the winners of this year's Governor-General's Medal for fiction, I'm more than a little diffident about mentioning the awards for the University of Western Ontario's President's Medals. It seemed to be the feeling of certain book reviewers across the land that if a fellow was serving as a judge on any of the awards boards he just ought to go ahead and do his duty and then keep quiet.

Up to a point there is some sense in that approach. I suppose. Certainly I don't want to—and don't think I should—stir up any controversy over who got what medal this year or any other year. But I did read all the entries in the short story section which was won by P. B. Hughes for a story called "Catherine and the Winter Wheat" published last year in Maclean's, and out of that experience I came to the conclusion that writers of short fiction in this country are improving.

It has seemed to me for some time now that the Canadian novel is standing absolutely stock still, getting neither better nor worse and, being one of those who fears that if you stay put you're likely to decline, this has worried me. It is reassuring, then, to discover, after reading half a hundred Canadian short stories, all published in a single year, that there is a good deal of vitality among our writers of short fiction.

Small Percentage Worth Publishing

This does not mean that all those 50 stories were first-rate. As usual I wondered why a good number of them were being published. A lot of them seemed trite, threadbare and dull. But there were half a dozen, anyway. Like "Catherine and the Winter Wheat" which had lots of life, a modicum of sensitivity and considerable technical competence.

I have never subscribed to the theory that the best and safest policy for the fiction editor of a popular magazine is to choose stories on the basis of the lowest denominator of taste, and the fact that such stories as I read in this year's contest were published by large circulation Canadian magazines makes me feel a bit better about the whole thing.

The biggest improvement still needed is in the sphere of the women's magazines. For my money, their level of fiction is far less imaginative, far more pedestrian and far worse than in the general magazines.

I could deduce from this that the female taste is less discriminating in Canada but I know where my head would be if I did. Anyway, I don't believe this is so. I just think the editors of the women's magazines ought to have a little more confidence in the taste of Canada's distaff side.

If this year's sampling of Canadian short stories is typical, then there ought to be no difficulty in getting better stuff than they have been publishing and I think the ladies would like it too.

It all adds up to something and I think it is good.

What did I tell you? This week, collating reports from across the country, it would seem that the Canadian fiction favorite of the moment is Nevil Shute's "The Breaking Wave." This is a little faster than I expected, and the only explanation I have for this quick rise to popularity of Mr. Shute's current novel in this country is that it is about Australia and that we Canadians, lacking a first rate storyteller of our own, take warmly to heart one from a sister dominion.

DID YOU KNOW .. by Heaney's

THIS LITTLE U.S. TOWN ON MACKINAC ISLAND IN THE GREAT AUTOMOBILE PRODUCING STATE OF MICHIGAN MAINTAINS A LINK WITH THE PAST IN ITS MODE OF TRANSPORTATION. CARS ARE PROHIBITED SO ITS 40 FT. WIDE PAVED MAIN STREET AND WINDING SIDE STREETS ARE THOROUGHFARES FOR OVER 300 HORSE DRAWN CARRIAGES AND HUNDREDS OF BICYCLES. ONCE A BRITISH OUTPOST AND FUR TRADING CENTRE AND NOW A POPULAR RESORT WITH A STRONG APPEAL FOR THOUSANDS ANNUALLY WHO SEEK THE EXPERIENCE OF THE UNHURRIED LIFE OF ANOTHER GENERATION.

OTHER MILLIONS OF MILES OF HIGHWAYS IN NORTH AMERICA MAKE POSSIBLE THE WORLD'S GREATEST NETWORK OF MODERN TRANSPORTATION. GIANT ALLIED MOVING VANS LINK YOUR HOME IN VICTORIA WITH ANY DESTINATION ON THE CONTINENT. – IF YOU PLAN A DISTANT MOVE, GO MODERN – ONE LOADING – ONE UNLOADING AND A SMOOTH OPEN HIGHWAY BETWEEN.

AGENT - ALLIED VAN LINES LTD.

HEANEY'S

"EXPORT"
CANADA'S FINEST CIGARETTE

EATON'S Will Obtain
ANY BOOK
Mentioned on this Page
Phone 2-7141
or call at Book Department Main Floor

Book Marking Saskatchewan Golden Jubilee

SASKATCHEWAN HARVEST, edited by Carlyle King; McClelland and Stewart, Toronto; $2.50 cloth, $1 paper; 205 pp.

This little volume has been issued to commemorate the golden jubilee of the province of Saskatchewan.

No better editor than Dr. Carlyle King, head of the English Department of the University of Saskatchewan, could have been selected as he has a wide knowledge of writings concerning his own province. He has made no attempt to limit his choice to Saskatchewan writers, but has made a wide selection from writings of those Canadians who have described his province so well.

Victorians will recognize familiar names in this anthology—Bruce Hutchison, Anne Marriott and Ed Meade—as well as others well-known throughout Canada.

Dr. King's arrangement of both prose and poetry in this book follows an almost chronological pattern, which fits well the selections chosen.

It is a most readable little volume, and is well worth attention.

Thoughtful Verse

VERSE, by Albert Spencer.

A great deal of sincerity has gone into the writing of this book of verse by Albert Spencer and it will be appreciated by thoughtful readers.

There is sound philosophy in "The Origin of Evil," "Love Themes" and the "Fantasy of Europe." The section entitled "Nursery Rhymes" is particularly good, especially "The Cat and the Tame Rabbit."

This book of verse, while limited in the scope of its appeal, will be enjoyed by many readers.

GENTLY HELPFUL

Delicious way to get the bulk we need to keep regular: Post Bran Flakes give you the helpful laxative quality of bran in a breakfast cereal of toasty-crisp, golden *flakes*. These Post Bran Flakes contain more effective bran content than any other bran flakes in the world; yet they're *gentle*—free from harsh fibres.

Enjoy these delicious, gently-helpful bran flakes *daily*—

Post
BRAN FLAKES

"Last Day in the Old Home" is typical of mass of realistic detail indulged in by painters of 19th century.

ART in REVIEW

By COLIN GRAHAM

Every generation is too close to its own follies to see them clearly, or even to identify them. Still, with our fads and our tendency to amuse ourselves with extremes there is little doubt that in the field of the visual arts our mid-century generation is nurturing a rich store of absurdities for its grandchildren to laugh at.

So, if we indulge in the pastime of smiling at the foibles of our great-grandparents, it should be with a healthy awareness that there will be ripe tomatoes awaiting our own reputations in the future.

Last week in this column I ventured the opinion that the academic realism of the 19th century produced one of the most radical, tradition-destroying movements in the history of art. It was the major foible of the Victorians and Edwardians. In fact, unless the whole corpus of 20th-century criticism is totally wrong, it was more than a foible, it was a catastrophe.

It is the view of most critics today that there are two kinds of realism in painting. There is first of all the kind introduced during the Renaissance in which in contrast to the rather abstract art of the mediaeval period, there developed an attempt to reproduce with a certain amount of scientific accuracy the precise optical appearance of things. This tradition reached its peak in the Venetian school of the 16th century, with painters such as Titian and Veronese. It continued in modified forms through most of the work of the 17th and 18th centuries.

But this kind of realism was very far indeed from the kind we associate with the images produced by the camera.

If you examine a canvas by Titian you will find out a great deal about painting in the way he handles detail. He never merely imitates nature. Whether he is handling the pattern of a dress, the texture of foliage or something complex like the fur of an animal he invariably subordinates each detail into the grand scheme of his design. Each detail no matter how small becomes a design motif in itself profoundly integrated with every other element in the picture.

This integration of detail has been one of the hallmarks of successful painting in all ages and cultures. You could even say it is one of the basic requirements of any object that can be called art.

The second kind of realism, the species developed by the pedestrian academicians of 19th century Europe, is the exact reverse of the truly painterly kind.

With the academicians details become an end in themselves, uncritically copied from nature, and introduced with so little sense of organization that they virtually destroy the picture as an esthetic form, as witness the incredible overloading of hap-hazard detail in the picture above.

This academic brand of realism, amounting to what one can only call non-art, is thus destructive of a basic tradition in world art. Ironically enough, it is the abstract art of our century, which by insisting on the primacy of integrated design represents in part a return to tradition, that is usually thought of as being revolutionary.

Leaves of plants are never burned by the hot sun when they are wet. The water cools the leaves and protects them from the sun's rays. The sun also prevents the spread of fungus spores, which is favored by a combination of darkness and dampness.

Unsung Hero Of Red River Recognized

BEYOND THE CROSS TIMBERS, by W. Eugene Hollow, Burns and MacEachern, Toronto; 270 pages; $5.25.

Capt. Randolph B. Marcy, an account of whose travels this book gives, was the first man to trace the Red River in 1852. He performed a feat not accomplished by any of the famed explorers of the nineteenth century whose fame attracted far more attention.

Capt. Marcy conducted five major expeditions in the west and the knowledge he gained on these adventures was of great interest and help to the army. They led to the establishment of a string of forts from Fort Smith to New Mexico. The explorers also discovered a number of hitherto unknown Indian reserves.

One of his most spectacular accomplishments was a dramatic march over 600 miles of mountainous land to take supplies from New Mexico to an isolated fort in Wyoming.

Apart from its historical data this book is well worth reading for its graphic and interesting picture of army life in lonely frontier posts in the nineteenth century and of the brave women who helped their menfolk to face the danger and loneliness of their tasks.

'Cold Civil War' U.S. Problem, Author Says

GRAND INQUEST, by Telford Taylor; Simon and Shuster, New York.

Telford Taylor, who won world notice as a prosecutor of Nazi war criminals, examines Congressional investigations, past and present, and reaches a major—and highly controversial—conclusion. He says that the U.S.A. is in a "cold civil war" on the battlefield of the hearing room to decide the political future of the country.

Taylor fervently develops the theme in "Grand Inquest, the Story of Congressional Investigations."

He lines up the battlers in his cold civil war. A "nationalist alignment" stands on the political right, with Senator Joseph R. McCarthy, the Wisconsin Republican, one general among many. The "democratic-liberal" forces are arrayed on the political left.

USED OR ABUSED

In Taylor's view, the nationalists have used—or abused—the headlined investigations of Communism to indict not only Reds but opponents of every hue, many of whom are strong anti-Communists. Thus, his study boils down to an examination of how this came about and how it is likely to go in future. A cease-fire in the war, he says, depends on the voters.

Taylor brings a broad background to his book. He served four years as chief counsel to a Senate investigation of railroad finance. He was chief presecutor at the Nuernberg war crimes trials after Second World War. More recently he squabbled publicly with McCarthy, who threatened to bring him before the bar of a senate inquiry.

COCONUT COPRA

Copra is the meat of the coconut, which is detached from the shell and dried either by exposure to sun and air, or by an artificial drying process.

Office Furniture
Diggon's
Gov't at Johnson

W. L. WOODHOUSE, President
HOYLE-BROWN LIMITED
IS PLEASED TO ANNOUNCE
That the Operation of HOYLE-BROWN LIMITED Has Been Taken Over by the Wholesale Division of the Hudson's Bay Company
EFFECTIVE JULY 1, 1955

WOOD — SPECIAL — WOOD
No. 1 Fir Wood, stove lengths, very easy to split. Good for kitchen, furnace, heater and all-around use. Ready to burn. Best wood in town.
2½ CORDS $10.00
O.K. FUEL
Come and see this wood in our yard and office
IMMEDIATE DELIVERY
Office Phone 4-2452 760 TOPAZ AVENUE House Phone 4-3457

C & C TAXI CHOOSES CHEVROLET AGAIN!

Power with economy, smart styling and lasting reliability, these guide the choice of the up-to-date taxi firm, and it is on these points that the C & C Taxi again selected Chevrolet to augment their fleet. Above are shown the ten new 1955 models just delivered by Wilson Motors Ltd. Chevrolet has been a consistent choice by C & C as being the best automobile for modern taxi service.

GRUBER CONDUCTS

Peaker in Front Rank Of Living Organists

Two Concerts at Butchart's To Feature Visiting Artists

This evening, the renowned Canadian organist, Dr. Charles Peaker, will give a recital at the Metropolitan United Church. While we have here in Victoria organists of high accomplishment, it is always of great interest to hear a musician whose art is not so readily available to us; and Dr. Peaker's art upon the organ is far-famed, he having long been regarded as belonging to the very front rank amongst living organists.

Gruber

The month of July is nearly upon us. And that month is now closely identified with the outdoor symphony concerts at Butchart Gardens. It is time, I think, to say quite plaintly that circumstances under which these concerts are arranged are stuff of which symphony societies' dreams are made. Thanks to the far-sightedness, the fortitude, the generosity, of Mr. and Mrs. Ian Ross of the Butchart Gardens, those dreams have turned to reality.

Let me explain. The symphony society is risking not one penny in connection with these concerts; the owners of the Butchart Gardens are guaranteeing and underwriting all costs pertinent thereto—every item. They take all the risks. We of the symphony society take none. Nor are these somewhat incredible arrangements the work of some fabulously foxy negotiator of ours; they were, from the very beginning, terms expressly desired by the sponsors who, when we, a long time ago, tried to suggest a little more equitable basis, dismissed all further talk on that subject.

INVESTMENT IN RED

Their attitude and their enthusiasm have not changed, even though, as a matter of fact, the previous summer seasons have forced them to invest in several bottles of bright red ink. Let no one dare interpret all this with even a suggestion of cynicism. I personally have been privileged to be in on all this through thick and thin, and I know that the motives of the sponsors are of the simplest:

That is to share with the people of Victoria those incomparable Butchart Gardens, and to give them, as an out-and-out gift, the experience of listening, in that unique setting, to great music played by a full symphony orchestra; further, to help and support our orchestra with a magnamity and concreteness no one else has, so far, come close to matching. It is as simple as that.

This July, incidentally, two rather special guest-artists are being flown in, at considerable expense, by the sponsors; we are pretty sure will be pleasantly surprised when their identity is announced.

And so, if you think you have good reason for not going out to the Butchart Gardens to hear these concerts, or for not visiting the gardens otherwise, please consider just some of the reasons Mr. and Mrs. Ross would have for not arranging these concerts, or for not maintaining the gardens at all; and then think it over once more.

NOT A VISITOR

Although James Smithson, founder of the Smithsonian Institution, was English and never visited the United States, he left his fortune in trust to this country to found an establishment for the increase and diffusion of knowledge among men.

AUDREY SAYS

Expanded UBC Summer Program Fosters Province's Fine Arts

Canadians from east to west are justly proud of the wonderful achievement of the Stratford Festival. Within three short years it has become a mecca on the North American continent for those who seek an enriching as well as entertaining experience.

Audrey

Here, however, in the extreme west, it is not possible for all those who might wish, to enjoy the privilege of attending the outstanding concerts and dramatic productions of the festival.

Consequently the growing importance and scope of the University of British Columbia's summer program is a significant and most encouraging development.

Registration is now going on for the annual Summer School of the Arts, scheduled to occupy the weeks from July 4 to August 20. Included are a ceramics workshop which will have Martha Middleton of Carbondale, Ill., as guest instructor, and a metal workshop directed by her husband, Frederick Laurietzen. There will also be classes in painting and sketching, sculpture and children's art.

An outdoor theatre production will highlight the Festival of Arts which is part of UBC's expanded Summer School of the Theatre. There will also be a Moliere play under direction of Henry Schnitzler, son of the famous Austrian playwright, and a Fredric Wood Theatre workshop production in early August.

DISTINGUISHED STAFF

A staff of internationally-known theatre personalities will contribute to Summer School of the Theatre instruction. Tyrone Guthrie, director of the Stratford Festival; Schnitzler, who is professor of Theatre Arts at UCLA; Iris Warren, head of the speech department at the London Academy of Music and Dramatic Art; Robert Gill, director of the University of Toronto's Hart House Theatre, Irene Powlan, former member of the American Repertory Theatre and student of Maria Ouspenskaya; John Hall of the Phoenix Little Theatre and Rodney Sample, assistant in stagecrafts at the Banff School of Fine Arts.

In the week of July 4 to 10, a seminar in Human Relations will be held under the combined sponsorship of the citizenship branch of the department of Citizenship and Immigration, the Canadian Council of Christians and Jews and the Department of University Extension of UBC.

The seminar will have as its subject, "Understanding the Modern Community, and its purpose is outlined as being to "provide an opportunity for leaders or executives in any group or organization working to improve and enrich individual and community life, to (1) study the characteristics and problems of Canadian communities; (2) to become more effective in their leadership by increasing their understanding of human relations.

While none of this activity is actually comparable to the Stratford Shakespearean Festival, nor does it set out to be, it is a breaking and cultivating of the ground in which future arts festivals may flourish and grow.

It is creating a climate and building up a demand for the continued production of fine theatre and music and the opportunity to advance knowledge in all the creative arts.

Outstanding Canadian Stars in Festival

Frances Hyland and Lorne Green are two of the outstanding Canadians who this year will play leads in the two Shakespeare plays on the program of the Stratford Shakespearian Festival. Miss Hyland who is to appear in the important role of Portia in "Merchant of Venice," was one of last year's impressive figures in the festival. Mr. Greene, who recently won international aclamation as an actor of distinction, is to play Brutus in "Julius Caesar" and Morocco in "Merchant of Venice." Advance ticket sales indicate Canada's now famous festival is headed for another successful year. Grand opening comes Monday in the unique festival tent and "Julius Caesar" is the play.

Olivier's Pay Peanuts

STRATFORD-ON-AVON (UP)—Sir Laurence Olivier, regarded by some as the greatest living actor, is currently performing on the Shakespearean Memorial Theatre stage here for less money than the average bit player received in a Hollywood movie.

Salaries for Shakespearean actors are ridiculously small, and this is especially true of the pay handed out to thespians enacting the Bard's works in this historic Warwickshire town, some 93 miles north of London.

Olivier and his wife, Vivien Leigh, are dedicated Shakespearean supporters, however, and money is of no importance to them when it comes to starring in his plays.

"My wife and I are mainly interested in presenting Shakespeare's works as a tribute to his literary genius," said Olivier. "One does not consider the financial remunerations involved."

The pay for Shakespearean actors at the world-famous Old Vic theatre in London is slightly less than the rate for Stratford players. Stars at the Old Vic get less than £40 (less than $120) a week.

Prestige is the main factor. Actors who perform in Shakespearean productions invariably receive lucrative offers from stage and film producers as a result, because an actor must be good to portray adequately any of the Bard's characters.

Olivier, of course, has been a Shakespearean devotee for much of his acting career. He recently completed his third Shakespearean film, "Richard III," the story of the hunchback who schemed his way to the English throne.

"If 'Richard III' proves as successful as its predecessors, 'Hamlet' and 'Henry V,' I shall be extremely happy," said Olivier.

Pianist's Gallery Concert Prelude to Summer Course

Prior to the commencement of the piano summer school course for advanced students which he will conduct at St. Ann's Academy during July and August, Aladar Ecsedy, Hungarian concert pianist now a resident of Vancouver, will give a recital Sunday afternoon at the Art Gallery, Moss Street, at 4 p.m.

In North America the brilliant young artist has been particularly noted for his outstanding interpretations of the works of Franz Liszt and other romantic composers.

For his Sunday program he has chosen Bach; "Jesu Joy of Man's Desiring"; Mozart; Sonata in B flat major; Schubert; Impromptu in A flat minor; Beethoven; Six Variations in F major, Opus 34; Chopin; three Etudes, Opus 10; in C minor, E major and G flat minor, and a Liszt group consisting of "Le Rossignole" and Venezia e Napoli".

A silver collection will be taken in aid of Gallery funds.

INDIVIDUAL LESSONS

Mr. Ecsedy will commence his six-week course at St. Ann's Academy on July 4. Instruction will be given, not in class sessions, but in a series of 20 one-hour periods of individual tuition. Requirements for admission to the course are a Grade VIII minimum, Royal Conservatory, Toronto, standard. Applications must be received by the mother superior of the academy not later than June 30.

It is pointed out that high school students who cannot find time during the school year to complete advanced music grades will be able to do so by availing themselves of this summer course and following the program of study and practise laid out by Mr. Ecsedy.

At th eend of the course it will be possible for students wishing to do so to take the necessary examination as conservatory examiners will be in Vancouver at that time. Possible loss of a year's musical progress will thus be avoided.

Teachers also can brush up on their technique in the slack season and become acquainted with European teaching methods. It will be possible for pianists interested to team up for special duo piano study. A student concert will conclude the course.

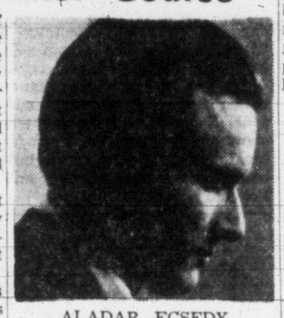

ALADAR ECSEDY

Mr. Ecsedy was born in Budapest, where he studied at the Franz Liszt Academy, later going on scholarship to the Sibelius Academy at Helsinki. He wears a handsome gold ring bearing an engraved likeness of Sibelius and inscribed inside with the famous composer's signature. This ring was the prize in an important competition won by Mr. Ecsedy.

Recently the pianist concluded a series of six recitals given in the Vancouver Art Gallery, and he was also heard in a performance of Franck's Symphonic Variations with John Avison conducting the orchestra in a CBU broadcast. He is to do another broadcast in July.

WEEK-END MARQUEE

By PHIL LEE

Movies Weak in Comedy, Musicals

We are growing old, no doubt. Our funnybone is becoming numb, our musical ear deaf. For to our mind what motion pictures lack most these days are good comedies and good musicals.

Where, oh where, are the Ralph Lynns and Tom Walls who used to make us hold our sides? Where are the Chaplins, the Ritz Brothers, the Wheelers and Woolseys, the Harold Lloyds, the Keatons and Charley Chases?

These were truly funnymen, of many talents. Chaplin, of course, was incomparable. Neither words nor sound were needed when he was in action. Pathos, bathos, slapstick, comedy, drama, he used effortlessly like a brilliant craftsman uses his tools in fashioning a delicate gem. We still think Chaplin's silent "The Gold Rush" was one of the greatest pictures ever made.

Then there were the bounding English comedians, Tom Walls and Ralph Lynn. They flipped about the stage in mad style. Their bedroom farce, "One Em" "patter" humor when he hove Nook" in England), was one of the best bedroom farces ever filmed.

And who can forget the zanie Ritz Brothers, whose dancing was an fantastic as their skits. The Wheelers and Woolsey team skyrocketed to fame soon after the talkies came into existence on the beautiful music of "Rio Rita." The Charley Chase two-reelers were also exceptional, as was the dead-panning of Buster Keaton in the silent era. Nor can we forget the Pickwickian figure of W. C. Fields, whose magnificent billiard game alone warranted him a place in any comedians' Hall of Fame.

HAD IN COMMON

Now what distinguishes these artists from the comedians of today is one thing, one thing they shared in common. As soon as they stepped before the footlights or cameras one wanted to laugh. We defy anyone to watch the Marx Brothers line-up without at least wanting to smile.

All these comedians could, and often did, convulse their audiences without speech, sound and, quite often, without movement. They did it with their eyebrows, their stance, the back of their neck or merely by the way they held their breath. They "milked" every scene for all it was worth. When they were through there was nothing left except echoing laughter.

Today, in contrast most screen comedians rely on their lines and situations for their howls. Bob Hope, whom we think very funny indeed, seemed to give birth to a whole new scheme of "patter" houmor when he hove on the scene with Shirley Ross back in the early '30s. To our mind, Hope has been the pattern for comedians ever since—slick patter and, if possible, fairly humorous situations.

Although we have an idea we will be garnering sneers for this we can't help but put Jerry Lewis near the top of today's comedians. Sometimes his plays aren't as funny as they should be. Nonetheless, he himself is a very funny man. And we think he would have been a funny man if he had existed along with most of the others we have mentioned, either in the days before pictures could talk or in the pioneering days of sound. In the same breath we would mention Danny Kaye who, surely, must be considered the cleverest, the most versatile comedian on the screen today. To fill out the trinity we would add Jacques Tati, the French comedian of "Mr. Hulot's Holiday," who can rank with the best of them.

On the subject of musical comedies we will be brief.

Those of you who are older will remember the rash of musicals beginning with "42nd Street" in 1932-33. This was followed by "The Golddiggers" series, the "Big Broadcast" series, "Footlight Parade," "Flirtation Walk," the films that starred Bing Crosby, Dick Rogers, Joan Blondell. Then there was the Fred Astaire—Ginger Rogers series like "Flying Down to Rio," "The Gay Divorcee," "Top Hat," "Swing Time;" the Nelson Eddy-Jeanette MacDonald toe-tappers, like "Naughty Marietta" and "Rose Marie."

In the past ten years we could count the number of musicals on both hands that bore tunes that made us want to hum them. There was, above all, tunes from "State Fair," about 1945 or 1946, such as "It's A Grand Night for Singin'" Gene Kelley's "Anchors Aweigh," Leslie Caron's beautiful "Lili." Best musical since Anchors Aweigh we would unquestionably name to be the tingling, superlative "Seven Brides for Seven Brothers."

Most of today's good music, it seems, becomes the background for, seemingly, non-musical films such as "Third Man Theme," "High Noon," "Song of the Moulin Rouge" and "Three Coins in the Fountain."

TRAPPED IN A RAGING RIVER'S CHURNING FURY!
SMOKE SIGNAL
TECHNICOLOR
starring DANA ANDREWS PIPER LAURIE
co-starring REX REASON · WILLIAM TALMAN
Today at 1.14, 3.20, 5.26, 7.32, 9.38
ODEON

Starts SUNDAY MIDNIGHT
Doors Open 12.01
BIG AS THE OCEAN!
THE CAINE MUTINY
HUMPHREY BOGART · JOSE FERRER
VAN JOHNSON · FRED MacMURRAY
ROBERT FRANCIS · MAY WYNN · TECHNICOLOR
PLUS
"711 OCEAN DRIVE"
ENDS TODAY!
"FIVE GUNS WEST"
At 1.15, 4.05, 6.55, 9.45
"FAST AND FURIOUS"
At 2.30, 5.20, 8.10
PLAZA
3-6414

JAMES BAY HOTEL
MODERATE RATES BY DAY OR WEEK
270 GOVT. ST. 4-7151

USED CAR?
WILSON MOTORS!
Yates at Quadra

GEM THEATRE SIDNEY
TONIGHT At 7.00 and 9.00 p.m.
"THE COMMAND"
Technicolor
GUY MADISON JOAN WELDON
JAMES WHITMORE
A Sweeping Cavalry and Indian Drama on a Grand Scale
Free Pass Tonight to Holders of Program Ending in 35

NOW SHOWING!
GREATEST ARRAY OF TALENT IN ALL PICTUREDOM!
M-G-M's
DEEP IN MY HEART
COLOR
20 TOP-TALENT STARS!
SONG HITS! SPECTACLE!
Starring
JOSE FERRER - MERLE OBERON
Feature Times 6.55 and 9.10
Box Office Opens 6.30
Where Sound Sounds Better!
FOX
A Picture That Pleases!
HILLSIDE AND QUADRA
PLENTY OF PARKING SPACE

MT. DOUGLAS PARK RESTAURANT
Gene and Roy Smith, the new proprietors, invite you to enjoy one of their delicious meals. No extra charge for the glorious views of sea and mountains. Only 12 minutes from the city. Open 7 days a week, 10 a.m. to 9 p.m.—Phone 7-3213.

DANCING TONIGHT
TO THE SOUND OF THE WAVES AND THE MUSIC OF THE
MARK LAWRENCE TRIO
Dancing 9-12 $1.75 per Couple
Cadboro Bay Pavilion
Reservations, 7-2201 After 12 Noon
DELICIOUS DEVONSHIRE CREAM TEAS
SERVED DAILY FROM 3 P.M.

ENDS TONIGHT!
J. Arthur Rank presents
'ROMEO AND JULIET'
(Shakespeare's Immortal Love Story)
Classic Drama in Technicolor
featuring
LAURENCE HARVEY
SUSAN SHENTHALL
FLORA ROBSON
Award Winner at Venice Film Festival for Best Picture in 1954
Complete Program 6.30 and 8.56
Feature Starts 6.41 and 9.09
"THE GOLDEN COACH" STARTS MONDAY
OAK BAY

PHONE 4-9331
For 24-Hour Taxi Service
BLACK AND WHITE TAXI

CLUB Tango
Dancing to the Continentals
Dinner · Dancing
Orchestra
Mon. to Sat., 6 to 12
Table Reservations
2-0222

EVERY SATURDAY NIGHT
Sir Cecil
EVERY SATURDAY NIGHT
Victoria's Most Up-to-Date Supper Club
DINE AND DANCE
Bernie Porter's Orchestra
With GLORIA BERRY, Vocalist
Dancing 9.00 to 1.00 — For Reservations Phone 3-9221 After 1 p.m.

Tillicum OUTDOOR
NOW 60¢
LORETTA YOUNG JEFF CHANDLER
"BECAUSE OF YOU"
Love Story
GEORGE MONTGOMERY H. CARTER
"THE PATHFINDER"
Historical Western — Technicolor Cartoon
This Week's Gas Winner Mr. R. F. Scholey, 922 Forshaw Rd.

You Are Invited to Hear
ALADAR ECSEDY
CONCERT PIANIST
AT THE ART GALLERY, MOSS ST.
SUNDAY, JUNE 26 AT 4 P.M.

THE ART GALLERY OF GREATER VICTORIA
1040 Moss St. Phone 4-3123
THIS WEEK AT THE GALLERY
SUNDAY AT 4 P.M.—Piano recital by Aladar Ecsedy. Admission free. All welcome.
SUNDAY—Last day for paintings by Grace Melvin and Ronald Kelly and natives of Africa.
TUESDAY THROUGH SATURDAY—American paintings from the Pacific northwest and "Children at Play"—color woodcuts by Leona Pearce.
FRIDAY—Gallery closed.
GALLERY HOURS:
Sunday, 2.00 to 5.00 p.m.
Tues., through Sat., 1.00 to 5.30 p.m.
Friday, also evenings, 7.00 to 9.30

McMORRANS
Cordova Bay Limited
Present the Smooth Rhythms of
REG WOOD
and his Orchestra
DANCING
EVERY SATURDAY NIGHT
TABLE RESERVATIONS—9-3242
COUPLES ONLY
ISLAND'S FINEST MAPLE FLOOR

BRENTA LODGE
VICTORIA'S LEADING RESORT
Have lunch or dinner in our beautiful marine view dining rooms . . . or enjoy a delightful holiday at Brenta.
All rooms with private bath. Rates for two guests, including all meals and lodge recreational facilities, from $6.75 a day each.
BRENTWOOD BAY, V.I.
Phone Keating 157

GET YOUR FREE MUSIC LESSON AT WARD'S
Test your musical ability before you start learning on the instrument of your choice.
WARD'S
MUSIC STUDIOS
1320 Broad St., just off Yates
Phone 2-8146

TONIGHT, 8.15
DR. CHARLES PEAKER
Mus. Doc., F.R.C.O., of Toronto
AT THE ORGAN
Presented by
METROPOLITAN CHURCH CHOIR
ADMISSION 75c
AT METROPOLITAN CHURCH

ENDS TODAY!
2 Top Adventure Hits!
Indian War Drums Beat Out the Signal of Death!
CINEMASCOPE
WHITE FEATHER
PRINT BY TECHNICOLOR
With Robt. Wagner - John Lund
Debra Paget - Jeff Hunter
Plus — "EL ALAMEIN"
Starring SCOTT BRADY
A FAMOUS PLAYERS THEATRE
Atlas
FOTO-NITE MONDAY $625

NOW SHOWING!
Feature at 12.55, 3.03, 5.11, 7.19, 9.30
FULL LENGTH FEATURE!
...STORY OF A FABULOUS FIGHTING MAN!
WALT DISNEY'S
DAVY CROCKETT
COLOR BY TECHNICOLOR WIDE SCREEN
FESS PARKER · BUDDY EBSEN
AND Walt Disney's ARIZONA SHEEPDOG TECHNICOLOR
Adults at Regular Prices
All Children 25c All Day Incl. Gov't Tax
CAPITOL

FIRST TIME AT REGULAR PRICES
HURRY — ENDS MONDAY!
Hear the Ever-New Music of "The Mikado," "Yeomen of the Guard", "H.M.S. Pinafore", "The Pirates of Penzance", "The Gondoliers", "Trial By Jury", "Ruddigore", "Iolanthe"
The Story of GILBERT and SULLIVAN
Color by Technicolor
The most delightful musical treat in the 50-Year History of Motion Pictures.
Starring
ROBERT MORLEY
MAURICE EVANS
EILEEN HERLIE
MARTYN GREENE
At 1.18, 3.14, 5.15, 7.15, 9.17
40¢ to 2 PM
Dominion
A FAMOUS PLAYERS THEATRE
The London Symphony Orchestra
D'Oyly Carte Opera Company

20th Century-Fox presents
Fred Astaire
Leslie Caron
Daddy Long Legs
CINEMASCOPE
Doors 1 p.m.
Feature 1.43, 4.12, 6.41, 9.15
EXTRA—Birthday Parade—Queen Elizabeth Attends Trooping of the Color on Her Official Birthday
Cartoon
"A Day in June"
Times-Warner News
PRICES: 1 to 2 50c, 2 to 5 60c, 5 On Sun. Children 25c All Day
NOW SHOWING!
Royal
A FAMOUS PLAYERS THEATRE

THE VICTORIA DAILY TIMES
Presents.....
WARNER-PATHE NEWS
Annapolis Valley: 19-Year-Old Marilyn-Ann Oyler is Crowned 1955 Apple Blossom Queen
Three Thousand Well-Wishers Give Swimmer Marilyn Bell a Moving Send-Off as She Leaves for England
"Ace Marine" Captures the 96th Running of the Queen's Plate
Toulon: France Shows Its Flying Frogmen
Scotland: Highlanders Receive Colours from Queen

Starring
FRED ASTIRE · LESLIE CARON
DADDY LONG LEGS
IN COLOR
STEREOPHONIC SOUND
AND CINEMASCOPE
Doors 1 p.m.
Feature 1.43, 4.12, 6.41, 9.15
ROYAL
NOW SHOWING

WEEK'S GARDEN WORK

Divide Primula Plants, Dig and Store Tulips

By JACK BEASTALL

Primulas, including P. Polyanthus and P. auricula, may be divided now flowering is finished. Seed should be sown as soon as ripe.

Reduce water to house plants of hippeastrum (amaryllis) and calla as blooms fade.

Small plants of zygocactus (Christmas flowering) may be moved into larger pots is need is indicated.

Any cacti or succulents requiring a size larger pot may be repotted during the warm weather unless in flower.

Tulips may be dug at once, burying all foliage if fire disease was present in the spring.

Discontinue pulling rhubarb from small plants.

For crispness and sweetness use radish while young.

Thin lettuce, carrots and beets each week and use the small plants removed. Tiny beets may be cooked together with their tops.

Plant out leek seedlings.

Cut off flower heads of lilac, especially from small shrubs, as they fade. New growth will appear from base of flower stem.

SEE GEO. BIRNIE
FOR YOUR
ESSO and
IRON FIREMAN
OIL BURNERS
and Installations
As Little as
$90.00 DOWN
Gives You Automatic Oil Heat
Phone for Estimates
GEO. H. BIRNIE LTD.
2624 Quadra St.
Phones: 3-5311 or 3-6423

HOLIDAY SPECIALS in PLYWOODS
Sensational Reductions
See Our Classified Ad Page —
THE MOORE-WHITTINGTON LUMBER CO. LTD. 3-7106
Turn West at the Roundabout—Two Blocks Down Hillside

BEASTALL ADVISES

Globe-Circling Iris Has Numerous Family

When iris are mentioned we visualize the bearded type now in flower although they represent but a small portion of the entire genus.

If there was some easy way of becoming familiar with the others we should be growing many more in our gardens. Of course, we can learn about them from that stupendous monologue, the Genus Iris, but one has to know a lot of botany before it makes sense.

We need a simple book, one with good illustrations and practical garden methods of identification, and I would write it myself if someone would only explain the genus to me so that I could understand it.

Because of their wide geographical distribution there is considerable variation in form, cultural requirements, and time of flowering.

Roots can be fleshy, fibrous, bulbous, or swollen stems known as rhizomes. Some thrive only in well-drained sunbaked positions while others require the constant moisture of stream bank or bogs. No wonder we become discouraged when we try to grow them side by side in the garden.

Yet few genera give us plants which flower in so many seasons. Some fibrous rooted iris show their blooms in mid-winter followed by the small bulbous kinds during January and February.

Next to flower are the dwarf bearded, and then the Siberian which is just over. Late May into June gives us the many colored intermediate bearded and the tall bearded followed by the Japanese.

All the bearded group grow from rhizomes and like dry conditions and no animal manure. Plants for the garden should be selected now and their bed prepared. Digging and replanting is done as soon as the flowers fade.

Late June and July is the flowering time for the bulbous iris called Spanish, English and Dutch. These are planted in late fall.

Much of our confusion is possibly due to the many names by which iris have been known. Three gardeners will give you three different names for the same plant.

Flag was grandmother's name for the bearded or German iris, because of its presence on flags and pennants as the fleur-de-lis. Another name was Flowers-of-Leuce or fleur-de-leuce. The name orris came from the greyish-white flowered iris whose roots were made into the fragrant powder used in cosmetics and known as orris root powder.

Siberian iris are often referred to as Japanese, a different group, and the English, Spanish, and Dutch epithets are freely applied to any which grow from bulbs.

Fabric Patterns Show Infinite Versatility

Today's upholstery patterns are good mixers. They integrate well with a variety of decorative styles, adapt easily to modern or traditional, formal or informal living schemes. Almost limitless use is the object behind versatile designs.

There are enough different types of textured upholstery now on the market to satisfy almost every individual taste. And the supply is continually being refreshed with newer, more unusual treatments.

Most marked style changes are seen in pile fabrics. Discreetly decorated backgrounds and over-all textured surfaces are two important treatments in this group.

Pattern is the style news in woven drapery and slipcover constructions. For a while, the term "plains" meant just about any solid fabric. Not so today. Weaves have taken to pattern in much the same way that prints have been simulating textures. There are box checks, dominoes, scrolls and geometrics. They are achieved through loops, nubs and coils—the contrasting of the shiny with the dull, the combining of manp yarns, some of them used in new ways for eye-catching effects.

The look of the hand loom is caught in some of the lighter weight wovens, with their lush, chenille-like bands. Metallics also gleam in casements that continue to be introduced successfully all year round. Elegant, damask-like fabrics have surprising case-of-care features because of new finishes.

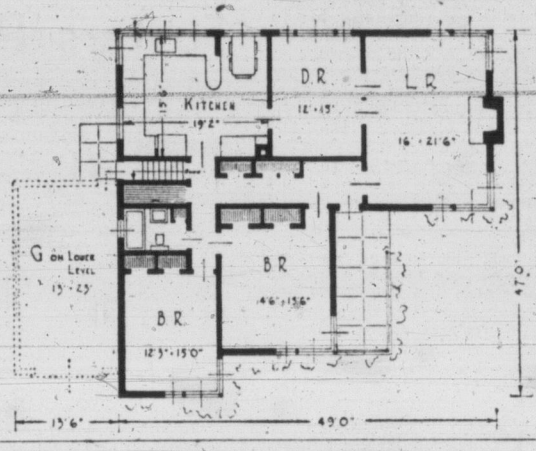

Colorful Corner Lot Home

This eye-catching home faces southwest on a corner lot 62 feet by 142 feet. Outside walls are light green cedar shakes, double-cornered to produce deep shadow lines. Roof is of mauve cedar shingles, porch and chimnews are red, trim is white. On the ground floor are five well-planned rooms, with ample closet space. In the full-sized basement there is a large rumpus room with snack bar. House is oil heated and air conditioned.

SHERWOOD OAKS N.H.A. HOMES
$3,000 to $4,000 DOWN
INCLUDING LOT
There is nothing that will influence the value of your home as much as the location and view of your building site. Sherwood Oaks with its sea view and ideal location will add thousands of dollars to your new home. See the beautiful homes being built by Vickery Construction Ltd. in Sherwood Oaks.
NORTHWEST HOMES
917 DOUGLAS 2-9411 Anytime

QUICK QUIZ on HOME COMFORT
Q. What is the function of the high quality vapour barrier paper on the Westroc Rock Wool Insulation Batts?
A. To prevent condensation in your walls and ceilings and to eliminate redecorating due to ghost marks.
Q. How permanent and fire-proof is Westroc Rock Wool Insulation?
A. It is as permanent and fire-proof as the rock from which it is made.
WESTROC
ROCK WOOL INSULATION
Symbol of Savings and Comfort
WESTERN INSULATION CO. LTD.
Vancouver • Calgary • Edmonton • Moose Jaw

A HOST OF GARDEN "PEST PROBLEMS" SOLVED BY ONE PURCHASE!
Niagara
FARM AND GARDEN BRAND PRODUCTS

A COMPLETE LINE OF PROFESSIONAL MATERIALS FOR THE HOME GARDENER
NIAGARA BRAND SPRAY CO. LIMITED
BURLINGTON, ONT. REGINA, SASK.

New as tomorrow!
BP ROOFMASTER ASPHALT SHINGLES

Now Building Products Limited presents the most outstanding advance in roofing in years — *PATENTED* B.P. ROOFMASTER Asphalt Shingles. A truly new concept in modern roofing, B.P. ROOFMASTER Shingles are dramatically different in appearance. They combine a "built-up" *grained pattern* (No. 1) with an extremely natural-looking *shadow band* (No. 2) to give your roof amazing design depth and appealing character.

10 BEAUTIFUL COLOURS

B.P. ROOFMASTER Shingles are available in ten pleasing, *practical* colours. *All* owe their distinctive beauty to the unique B.P. ROOFMASTER design. Whether you are building or modernizing, there's a B.P. ROOFMASTER colour that will cap your roof with lasting beauty, create striking individuality and enhance your home and its surroundings.

DURABLE AND ECONOMICAL

The *extra* "built-up" granule layer on B.P. ROOFMASTER Shingles provides "built-in" rigidity — resulting in long wear, permanent beauty, extra weatherability. ROOFMASTERS cost no more than other 3-in-1, 210 lb. Asphalt Shingles. And remember, if you're re-roofing, you can take advantage of a NHA Home Improvement Loan to finance material and labour costs — easy terms, no down payment. See your bank.

Visit your B.P. dealer and see these exclusive shingles now . . . or write for full-colour literature to: P.O. Box 6063, Montreal, or P.O. Box 99, Winnipeg.

BUILDING PRODUCTS LIMITED
Canada's Largest Manufacturer of Asphalt Shingles

I'm your man... Plaster Walls
FOR BEAUTY
FIRE PROTECTION
PERMANENCE
SAFETY
CLEANLINESS
The best walls and ceilings are plastered. Let the skill and experience of the Plasterer give your building plaster's unequalled benefits.

CANADA'S LARGEST MANUFACTURER OF LATH AND PLASTER PRODUCTS
Gypsum, Lime and Alabastine, Canada, Limited
VANCOUVER CALGARY WINNIPEG TORONTO 5 MONTREAL 2
LP-155BC

Redfern Nursery
1920 Oak Bay Ave. 2-3333

Steick's Hillside Hardware
2660 Quadra St. 2-5231

Woodward Florists
619 Fort St. 4-5614

Gorge Hardware
2900 Tillicum Rd. 4-5411

900 WHARF ST. 3191 DOUGLAS
EVANS COLEMAN & JOHNSON BROS Limited
PHONE 2-8121

Oaklands Nursery
1580 Hillside Ave. 3-5752

Gibson's Hardware
895 Esquimalt Rd. 2-1153

Maple Leaf Roofing Company
1925 Chambers St. 4-2723

Pacific Coast Insulation & Roofing Co. Ltd.
1005 View St. 2-3421

Butler Brothers
3516 Quadra St. 3-6911
Keating Crossroad
Keating 90

Crowe, Gonnason Lumber Co., Ltd.
2324 Government St. 3-7141

EVANS COLEMAN & JOHNSON BROS Limited
900 Wharf St. 2-8121

Always Available at STEWART AND HUDSON LTD.
405 Gorge Rd. 2-2171

Scott & Peden Ltd.
506 Cormorant St. 4-7181

T. EATON Co. CANADA LIMITED
Garden Shop,
Lower Main Floor, 2-7141

T. EATON Co. CANADA LIMITED
Hardware, Lower Main Floor
Do It Yourself or We Will Install — Free Estimates

It Pays to Buy Nationally Advertised Products

Island Building Supply Co.
575 Gorge Rd. 2-5178

It Pays to Buy Nationally Advertised Products

THE FIXIT FAMILY

By Lloyd Birmingham

QUIZZING THE GARDENER

Grow Leeks in Deep Trench

Q. Are leeks grown in the same way as onions?

A. The general culture is the same, both needing a rich soil and subsequent side dressings of soot (not oil soot). The thick white stems are obtained by growing the plants in a trench or in individual deep holes, the seedlings being set with sufficient soil to hold them upright, and the hole or trench filled in as growth progresses.

Q. What are azaleamums and Korean 'mums?

A. Azaleamums (and cushion-mums) flower during July and August in the garden or in large pots. Height is from 14 to 24 inches according to variety, bushy habit, and smothered with small double flowers over a long period. Korean 'mums flower in the garden during fall, not being affected by frosts. Flowers are single and occur in profusion. Both kinds are perennial since they die down in fall and commence growth in spring. Since chrysanthmums deteriorate rapidly it is usual to take the spring growths as cuttings, root them in sand, making new plants to set out for flowering each year.

FIX-IT FORUM

Q—Would you recommend a good mortar mix for use in building outdoor walls of brick or concrete?—Q.B.

A—A good all-around mix calls for 2 parts cement, 9 parts graded sand, and 1 part hydrated lime. That's about enough to lay up 100 bricks. Be sure to specify "sharp" sand when ordering. Sand should have no dirt in it whatever.

Library Cost-Sharing Plan Goes to Finance Committee

City council has asked its finance committee to study recommendations that would see Victoria Public Library pass to eventual ownership of Greater Victoria municipalities.

The intermunicipal committee, chaired by Ald. Millard Mooney, submitted a plan Thursday which would change the basis of present cost-sharing for the library.

Outside municipalities have complained that although they pay half the costs and have members on the library board, the members have no vote. The solution, it is thought, is joint ownership.

Costs now are shared on a circulation basis. Estimates for 1955 operation are $185,053. A small member municipality such as Central Saanich with a high readership has to pay more than 10 per cent of the municipal budget.

POPULATION BASIS

The intermunicipal committee wants the basis changed to one of population with a levy of $1 per capital imposed on all ratepayers in Greater Victoria.

Approval of the plan in principle has been indicated by each municipality. The committee wants each municipality to hold a referendum this December on the matter.

Ald. Brent Murdoch asked Thursday: "After all the improvements are paid for, the city turns over the library to the library board. In other words we give it away to the municipalities?"

"If it is adopted, it means the city's share of the costs will be reduced considerably," answered Ald. Austin Curtis, a member of the library board and the intermunicipal committee.

City solicitor Arthur Patton confirmed that the Carnegie Foundation, which endowed the library, has no objection to the suggested changes.

Council to Sell Old Hall Furniture

City Council agreed Thursday to sell furniture at present in the aldermen's room at city hall to Mountain View Home for the sum of $345 and to spend $250 for new furniture for the aldermen's room. It will now do double duty as a committee room.

Mountain View Home will also get chrome tables and chairs worth more than $800.

Both the $800 and the $345 for the aldermen's old furniture will be taken from the Aged Men's Home Entertainment Fund.

Tenders Opened For City Supply

A mountain of tenders for proposed city purchases of police motorcycles, radios and uniforms, and electrical supplies and other equipment for the fire department were opened Thursday by city council. Many of the tenders included samples of uniform cloth and shirting. The task of choosing the best quality for the least expense was shifted to finance committee.

Estimates for 1955 included allowances for the above totalling close to $40,000.

W. S. THACKRAY, B.S.A. P. C. McGHEE

LANDSCAPING

THE REDFERN NURSERY AND GARDEN STORE

Is Now Able to Undertake a Limited Number of Landscape Design and Construction Projects

SHRUB PLANTINGS - LAWNS - ROCKERIES

Will Receive the Most Careful Attention

For the Greatest Value From Your Landscaping Dollar

PHONE 2-3333

REDFERN NURSERY & GARDEN STORE

1920 Oak Bay Ave. Phone 2-3333

NEVER BEFORE AN OIL BURNER LIKE THIS!

THE SPECTACULAR NEW MODEL R-160 LOW-PRESSURE Williams OIL-O-MATIC

Replace your old unit with this wholly new concept of burner design, dependability, economy. Come in or phone for full facts.

ANDERSON OILMATIC HEATING

Phone Day or Night: 4-2280

$525 DOWN

N.H.A. (on your own lot) N.H.A.

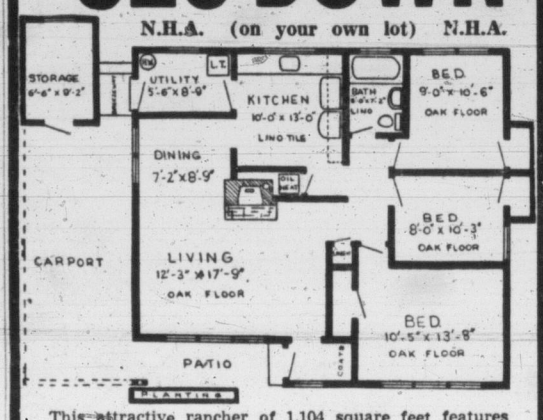

This attractive rancher of 1,104 square feet features automatic oil heat, oak floors throughout, completely insulated, range wired, electric hot-water heater. N.H.A. loan at 5%; monthly payments $45.98. Full price $9325

Estimates Gladly Given on Your Own Plan

Numerous Other Plans Available for Your Convenience

WESTERN HOMES LTD.

611 YATES STREET 2-2157

Howroyd Subdivision

ALL HOME BUILDERS

ATTENTION, PLEASE

Subdivision of the beautiful Howroyd Bulb Farm has been completed and the first block of lots is now offered for sale at:

$750 PER LOT

Lot Size 63x105 — Terms If Required

N.H.A. Approved — Building Restriction

Water, black-top roads and concrete curbs are being put in under local improvement.

Five-room house with full basement on your lot $10,185. Low down payment under N.H.A.

Go out Shelbourne St. to Mortimer St., five blocks north of Cedar Hill Cross Road. Large sign on the property.

EXCLUSIVE AGENTS

F. N. CABELDU LTD.

1212 BROAD ST. 3-7174

Why DRILL it . . . When you can DRIVE it?

Ask for a Demonstration of

CREARY "330" DRIVE-IT

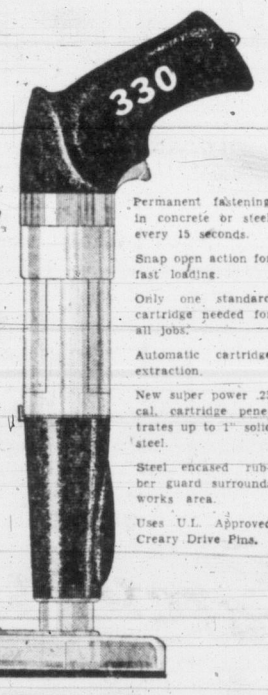

Permanent fastening in concrete or steel every 15 seconds.

Snap open action for fast loading.

Only one standard cartridge needed for all jobs.

Automatic cartridge extraction.

New super power .25 cal. cartridge penetrates up to 1" solid steel.

Steel encased rubber guard surrounds works area.

Uses U.L. Approved Creary Drive Pins.

A complete range on sale or ask about our rental plan.

900 Wharf Street — EVANS COLEMAN & JOHNSON BROS Limited — 3191 Douglas

2-8121

What's news at Inco?

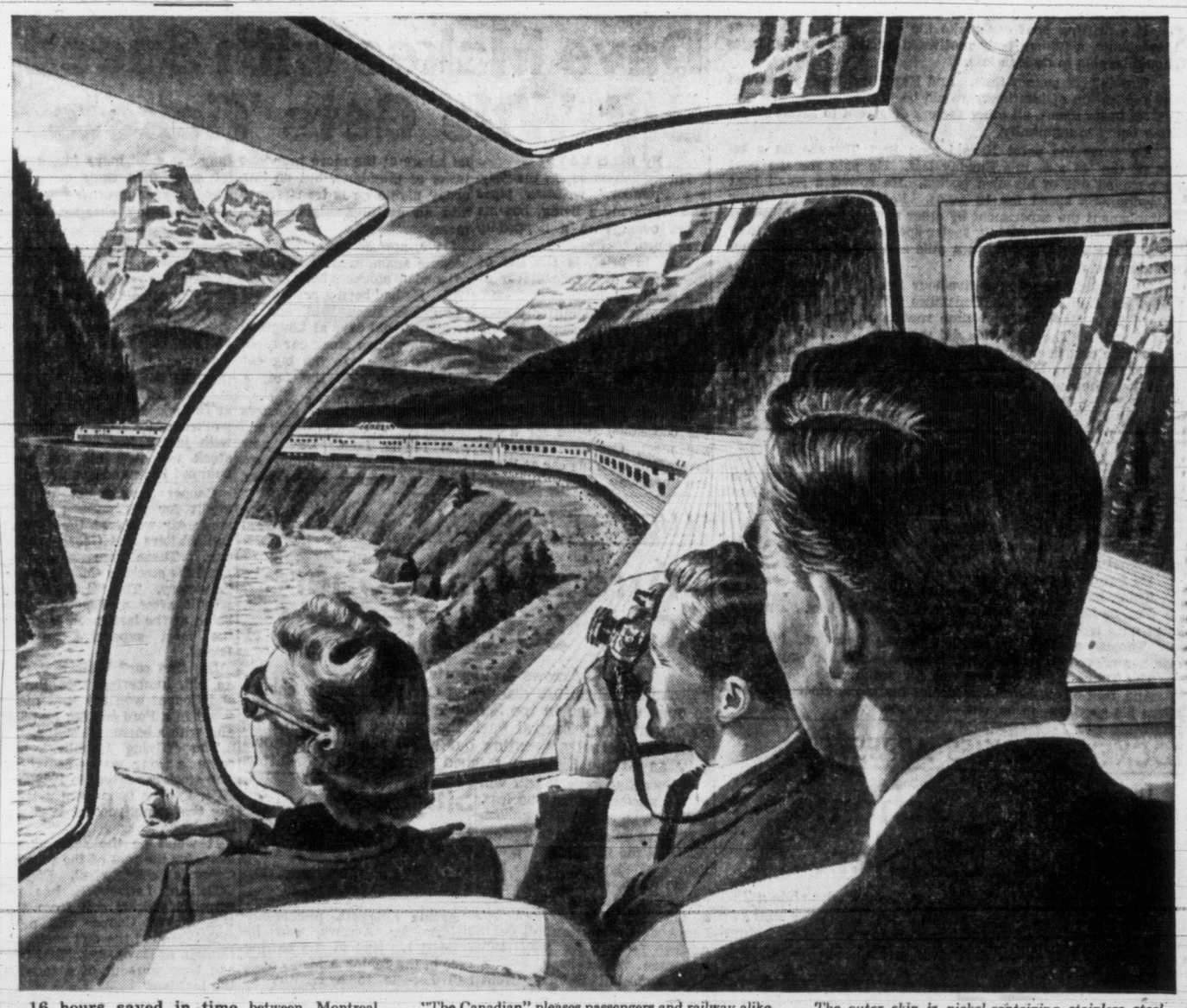

16 hours saved in time between Montreal, Toronto and Vancouver on new C.P.R. Streamliner "The Canadian" pleases passengers and railway alike. Inco nickel plays a large part in the construction. The outer skin is nickel-containing stainless steel. Interior hardware is nickel silver or stainless steel.

NICKEL STAINLESS STEEL TRAINS LIKE NEW AFTER 20 YEARS!

Newest stainless streamliner is "The Canadian"

IN 1934 the first stainless steel train made its initial run from Denver to Chicago. After 20 years and 2,700,000 miles of service, this silvery streamliner still carries on, as gleaming-bright as when new.

Today, the records established by this and many other stainless steel trains, have brought about a fleet of 173 new C.P.R. cars.

Because of stainless steel's high strength and the knowledge that it will never be weakened by corrosion, structural sections can be made lighter, thus giving greater safety with less weight.

Weight saving and economy are also obtained by using stainless steel sheathing of a thinner gauge but designed with greater rigidity than previously.

With this stainless, corrosion resisting *chromium nickel* alloy, paint is not necessary.

INCO NICKEL TRADE MARK

"The Romance of Nickel", a 72-page book, fully illustrated, will be sent free on request. Bulk copies supplied Secondary School teachers.

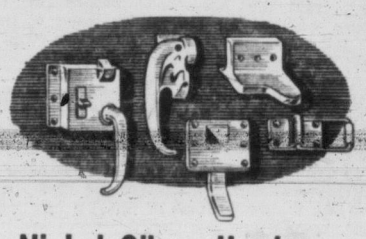

Nickel Silver Hardware

Over 70 tons of nickel silver containing 18% of nickel were used in the door handles, ash trays and other hardware of 173 cars.

THE INTERNATIONAL NICKEL COMPANY OF CANADA, LIMITED • 25 KING STREET WEST, TORONTO

NOW! SAVE BIG MONEY ON HEATING!

Completely NEW For the 4 to 6 room home

EUREKA Williams OIL-O-MATIC

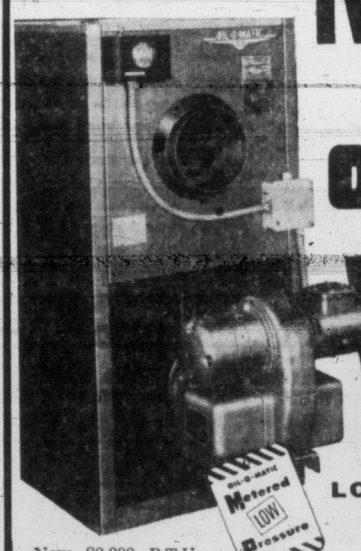

Automatic 80,000 BTU FORCED WARM AIR Furnace

With the Original LOW PRESSURE Oil Burner!

Famous for Lower Cost Trouble-Free Performance!

NEW attractive, space-saving design

NEW money-saving, high efficiency performance

New 80,000 BTU Model OLB LO-BOY Automatic Forced Warm Air Furnace Shown. Also available in Hi-Boy, Counter-Flow and Suspended types.

New! Lowest Prices Ever!

Never until the introduction of these new 80,000 BTU models has genuine Williams OIL-O-MATIC been priced so low. Yet these improved forced warm air furances give you OIL-O-MATIC's time-tested, exclusive Metered Low Pressure design that produces more heat from less oil; burns the low-cost, hotter catalytic oil; lasts a lifetime with no high service costs. Be prompt! Enjoy Williams OIL-O-MATIC — the money-saving, dependable automatic home heating — NOW!

NO DOWN PAYMENT 3 years to pay!

Phone TODAY for FREE ESTIMATE on installation and other heating and cooling work.

W. R. MENZIES & Co. Ltd.

911 FORT STREET Since 1909 PHONE 3-1112

Sports

YARD-LONG TELEGRAM CHEERS UBC SCULLERS

HENLEY-ON-THAMES, England (CP)—A special messenger today delivered a yard-long good-luck telegram to Canada's entry in the Henley Royal Regatta.

The telegram, signed by dozens of Canadians, was sent by the Vancouver Rowing Club, which held a "Henley dance" Friday night. The good wishes were for the University of British Columbia eights crew competing in the Grand Challenge Cup, starting next Wednesday.

"The boys were certainly cheered up by the message," said trip manager Nelles Stacey. (See story, Page 11.)

IT'S MY VIEW

By BILL WALKER, Sports Editor

The Times gives you everything in channel swimming.

First, there was Flo Chadwick, the queen of them all.

Then there was a $1,000 prize offered for the first swimmer to cross the Strait of Juan de Fuca.

Now we give you the answer how to win that $1,000. What more can you ask?

Plenty probably, but the man to ask is Harold Phillips. He is the fellow who, Friday, theorized on how the Strait could be whipped into submission.

Walker

Harold is an engaging chap who should know whereof he speaks.

He contends that the Strait can be swum just as a free object will drift.

That's logical, even more than logical to Harold. For he and three others in the year '46 were the unwilling occupants of a drifting "free object."

This was a powerboat, suddenly without power. Forty-five hours without power, to be precise, and almost 45 hours without food and water for the occupants.

This harrowing experience is only a memory to Harold, and the others, now. But one he'll never forget. The boat drifted helplessly for two days, back and forth and up and down the Strait. It also drifted from just off Victoria to within hailing distance of the Washington coast; and back again.

Bert Conviced, Bert Says

Thus Mr. Phillips' theory.

If a drifting boat can make the crossing in 11 hours or thereabouts, a human body motivated by its own appendages should be able to do it in less.

Simple? It sounds thus. And Harold is firmly convinced the application of his theory would be just as simple and successful in its result, all other factors deterrent to Strait swimming being in unanimity.

To prove his point Harold took Bert Thomas on a rerun of the '46 ride this Sunday last. He paid for the boat he engaged out of his own pocket. He rowed a small boat at swimmer's speed for 12 miles. Forced by rough water to implement the experiment by other means, he then directed the hired fishboat at slightly faster speed (a shade faster than Thomas can swim) to within a mile and a half of the Washtington coast.

He did this by using a five-hour flood tide from Brochie Ledge on a line between Constance Bank and Trial Island toward Hein Bank, all the time rowing in the direction of Port Angeles. The flood tide did the rest.

On the ebb tide, he set course for the Washington coast, the ebb tide doing the work this time.

When they were approximately a mile and a half from the U.S. shore, Thomas said: "You've proved your point; let's go back."

Harold Willing; and Takers?

The trip took 7½ hours. Phillips contends he can get the same distance in two hours less, by using the flood tide less and the ebb tide more. From Sunday's stopping point to PA would be another three or four hours, he contends.

He did it once in a free object. He has done it jointly in rowboat and powerboat.

He figures a swimmer can do it too.

Think he's got something? We do.

For, as he says of Strait swimming—"Why break a man's heart until it is proven that there is a way."

Thomas admitted Harold had proved his point. Nobody else has proved otherwise, or that there is another way.

The Times offers his free tips for nothing.

And, best of all, Harold, a former marine engineer officer, offers his services—to anyone—the same way.

JOCKEY, BOOKIES ARRESTED

'Hot-Tip' Scheme Ends in Cooler

PROVIDENCE, R.I. (UP)—A jockey who rode a 35-1 horse to victory at Narragansett Park Thursday and two alleged bookies faced arraignment today on charges stemming from what police said was a "hot tip" scheme to "clients throughout the country."

The men are jockey Walter J. Mann, 30, of Philadelphia, who rode Blue Fog to a $75.60 payoff in the fifth race Thursday, and Joseph J. Germano, 42, and Domenic J. Mufale, 39, both of Albany, N.Y. They were charged with tampering with a pay telephone coin box.

Police said the three were arrested Friday after they were watched while they phoned "hot tips" long distance to clients from the track and then used a key and a thread mechanism to get their money back from the pay telephone.

Albert Henius, a special investigator for the telephone company, said the three men had been watched for several days.

Mann was scheduled to ride two horses Friday. Both horses, Sara Chana, a 9-1 shot, and O. G. Whiz, a 4-1 shot, finished out of the money. Police said they were investigating whether those mounts were given as tips to clients.

Chief Det. Walter E. Stone of the Providence police said Germano and Mufale were banned from Saratoga race track in 1947 as suspected bookies and that Germano was banned from Jamaica in 1951 and from Belmont in 1952.

European Champ

LIVERPOOL, Eng. (UP) — Idrissa Dionne of France won the European welterweight title Thursday night by punching his way to a 15-round decision over Wally Thom of England at the Liverpool Stadium. Dionne weighed 147 pounds; Thom, 146¾.

COSTLY CONTROL

Specialist Fails at Own Specialty

By THE CANADIAN PRESS

You'll find it hard to believe, but the Pacific Coast League pitcher who leads the circuit in bases on balls failed at his dubious specialty Friday night and it cost him a baseball game.

Johnny Briggs of Sacramento, top issuer of free transportation all season, was under orders to walk San Diego's Dick Sisler with a tie score. But Sisler reached across the plate and slapped a single through the infield for a 3-2 Padre triumph.

In other games, Hy Cohen crammed a four-hitter down the throats of the slumping San Francisco Seals to help Los Angeles to an 8-1 victory, and Hollywood rode an early lead to a 7-2 win over Oakland. Seattle and Portland were rained out of their scheduled doubleheader on the Beavers' field. (Scores Page 11.)

Martinez Scores

SYRACUSE, N.Y. (AP) — Vince Martinez of Paterson, N.J., brought his familiar hit-and-run style back to the ring wars Friday night and won a unanimous decision over a puzzled Chico Varonoa of Cuba. Martinez weighed 151½, Varona weighed 155.

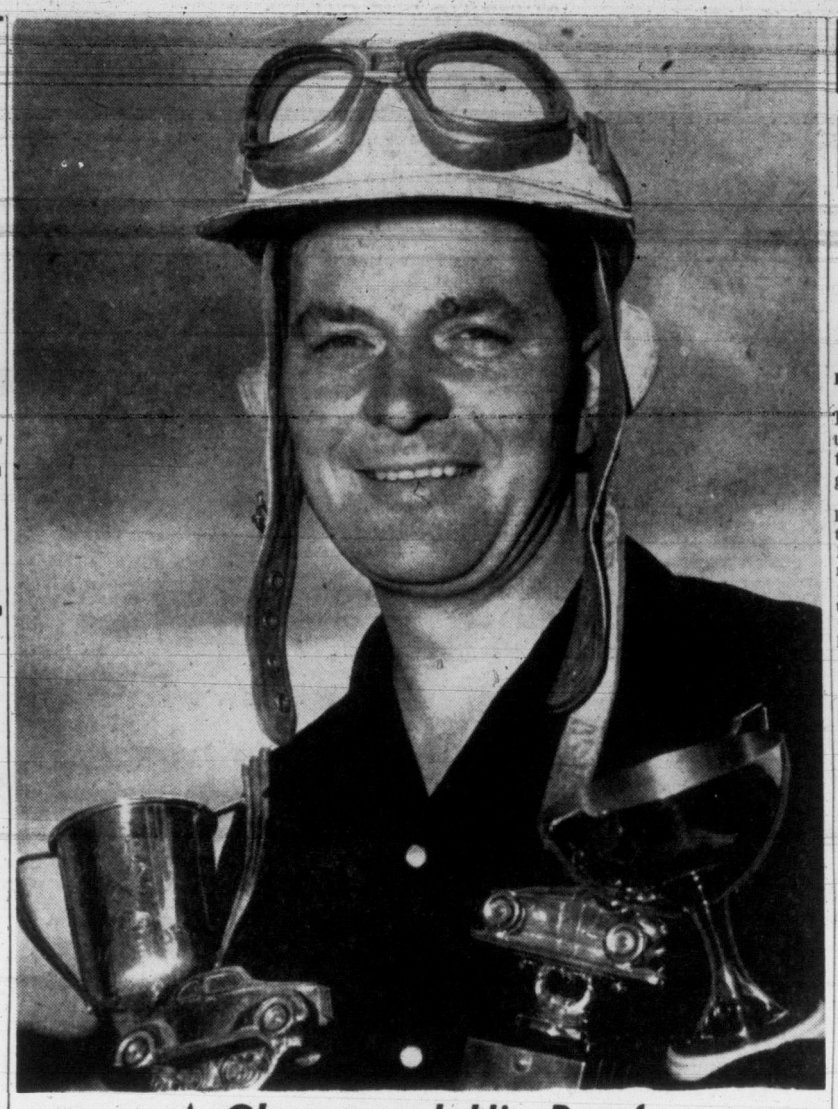

A Champ and His Proof

Dave Cooper of Victoria displays his favorite trophies, picked from the numerous ones won in many years of auto racing. Cooper is the leading stock car driver on the Island, having won the championship in 1953 and 1954.

Dave Makes with Speed, But Wife Gets Tickets

By BILL RAYNER

Husky Dave Cooper, the "Flying Plumber," wrestles pipes and joints for a living, but his heart belongs to a hopped-up 1934 Ford.

This, in brief, is the life of the city's No. 1 race driver of the moment.

The Ford, of admittedly ancient vintage but boasting an expensive, modern engine, is the latest in a long line of stock cars Cooper has been racing "for fun" the past four years.

Almost every week end, with the occasional pause for a big car meet, Cooper renews his love affair with his car at Western Speedway. During the week he labors at the more mundane tasks of plumbing, but on Saturday nights he is transformed into an exciting, highly-skilled racer.

Dave, now 33 years old, first became enamoured of the ugly, patched-up stockers back around 1951. He had been a serious big car driver since 1946, and he recalls the old days at Langford Speedway when stock car races were tacked on to the big car programs to give the fans a laugh.

But the clumsy stockers caught on, both with Cooper and with racing fans. Dave now drives the stock cars almost exclusively, because, as he says, they are a lot more fun, and a lot safer than their more polished bigger brothers, not to mention being cheaper.

The safety angle is one that Cooper is highly interested in. Three years ago in Roseburg, Oregon, his racing car wrapped itself around an obstruction and Cooper almost didn't survive. He was seriously injured and still bears scars on his legs.

In contrast Cooper once rammed the grandstand retaining wall at Shearing Speedway at full speed in his stocker and walked away from the mishap with just a few bruises. The stock car just hit the wall, bounced back and spun around.

Cooper lays most of the credit for his success in the stock car world at the feet of Bill Walters and George Sheridan. These two gentlemen mold the stockers Cooper drives to victory. The '34 Ford, just rebuilt after a disastrous collision at the last meet, is about the most expensive on the Island.

His first car? Well, that was an old, lumbering 1936 Buick, and Cooper won his first main event in a Ford costing just $35 and with a borrowed motor.

The "Flying Plumber" has come a long way since then. Top stock car driver in 1953 and 1954, Cooper is currently leading the points race at Western Speedway.

It won't be the same, however, for the rest of the season. Cooper's chief rival, Digger O'Dell of Ladysmith, has received his draft call from the U.S. army. Cooper will miss O'Dell around the dirt ovals, although, as Dave says, "that boy can beat you out of a race in the last lap."

Cooper's wife, Marg, doesn't complain much about his stock car passion. In fact she doesn't say anything about it at all. For in all the years Dave has been racing, he has never picked up a speeding ticket.

Who gets them? You guessed it, his wife.

SLUGGETT IN FORM

Arrows Gain Share City Softball Lead

Arrows 2, Victoria City 0

Arrow Furniture are giving Cec Fletchers no chance to open up a lead in the Senior A Men's Softball League. Friday night at Central Park they moved back into a tie with Fletchers by sweating out a 2-0 win over Victoria City as Archie Sluggett pitched a masterful two-hitter.

It was Sluggett's fourth win of the season against one loss, but it was also his toughest.

He gave up a single to Mickey Smith in the fourth inning, and then coasted along to the last of the ninth, allowing just one walk. Then he was rattled for a long three-base knock by Len Anderson to deep left field. A few feet either way and Anderson would have had a home run, but the ball went through a gap in the trees without touching a leaf.

Kevin O'Neill followed with a long fly to left but it was flagged down and Anderson was left stranded at third.

Anderson was the only runner to advance past first base.

Arrows scored the first run of the game in the top of the fourth when John Furmston doubled to centre and scored on two wild pitches by Bud Ross.

In the top of the fifth the winners scored their second and final run of the game after Des Pimlott doubled to right, went to third on an error and scored on a sacrifice fly by Don Robinson.

Short-scores follow:

		R	H	E
Arrow Furniture	000 110 000—	2	4	0
Victoria City	000 000 000—	0	2	2

Sluggett and Turner; Ross and Smith.

	W	L	T	Pts.
Arrow Furniture	10	4	0	20
Cec Fletchers	10	5	0	20
Chinese Students	6	7	0	12
Victoria City	6	8	0	12
United ervices	3	11	0	6

Siuggett Shows Way In Bat Race

Archie Sluggett, pitcher-outfielder for Arrows, has increased his lead in the batting race in the Senior A Men's Softball League to a healthy 63 points over his nearest rival, Colin Kilburn, of Chinese Students. Sluggett is currently batting .448, including Friday night's game, while Kilburn has a .385 mark.

Sluggett is not far off in the pitching department either. He is now at four wins and one loss, but he is behind percentage-wise to teammate John Furmston who sports a 2 and 0 record.

Barry Jackson of Cec Fletchers has the highest number of wins, seven, and is also leading in the strikeouts.

Top Ten Batters:

	AB.	H	R	RBI	Ave
Sluggett, Arrows	29	13	9	2	448
Kilburn, Students	26	10	7	4	.385
Benn, Arrows	24	9	3	1	375
Gunter, Fletchers	34	12	4	2	.353
Lou, Students	37	12	11		.324
Yardley, Arrows	45	14	9	2	.311
Paulin, City	42	13	9	5	.310
Lowe, Students	49	15	11	3	.306
Wilson, Fletchers	41	12	7	8	.293
Bottcher, Utd. Srvcs	41	12	6	7	.293

Pitching

	W	L	Pct.
Furmston, Arrows	2	0	1.000
Sluggett, Arrows	4	1	.800
Jackson, Fletchers	7	2	.778
Turner, Arrows	3	1	.750
Wiebe, Fletchers	3	2	.600
Ross, City	4	3	.571
Achtem, Students	4	3	.571

PARIS TEAM CONVICTED BY CANCELLED CHECKS

EGURARIS (UP)—France's first professional football scandal in 20 years broke today with the disqualification of the Paris Red Star team from the first division for offering "bonuses" to players of rival clubs.

Informed sources said that the preliminary investigations, backed by cancelled cheques and confessions, showed that certain Red Star officials offered bonuses to players of clubs playing against Red Star's chief rivals for promotion to the first division.

Braves on Move, But Trail Long

Trim Brooks; Yanks Hold AL Margin

By THE ASSOCIATED PRESS

Could it be that Milwaukee Braves finally are perking up? And if so, is it too late to catch the Brooklyn Dodgers?

Manager Charlie Grimm's athletes, pre-season favorites to win the National League sprint, haven't looked much like contenders for most of the early running. The pitching and the hitting that was to deliver the big reward for all that fantastic fan support barely kept them ahead of the rest of the pack.

But now things have changed. Braves have moved into second place with seven straight victories, belting home No. 7 Friday night with an 8-2 win over Dodgers.

Until the current string got started, Milwaukee hadn't been able to put together more than three at a time. The pitching staff now has nailed down four straight complete games—which should be a grade A remedy for Jolly Cholly's ulcers.

BURDETTE TURNS TRICK

Lew Burdette went all the way against the Brooks, winning his fifth as against four defeats with a nine-hit breeze.

Braves unloaded three home runs off loser Carl Eerskine that afforded Burdette a 7-1 lead in three innings. One of the socks was a 485-foot job by Eddie Mathews—the longest on record at County Stadium.

But the Dodgers still are 13 games up. Question is: Is that too much for Braves to overhaul? games, Chicago Cubs beat Pittsburgh Pirates 10-3, New York Giants beat St. Louis Cardinals 1-0 and Cincinnati Redlegs split with Philadelphia Phillies, losing the first 8-6 but winning the second 6-0.

The American League scrap stayed close. New York Yankees remained two-games out front by nudging Cleveland Indians 2-1 on Irv Noren's home run in the 10th. Runner-up Chicago White Sox held the pace with a 3-2 victory over Boston Red Sox.

Detroit Tigers pasted Washington Senators 18-7 and Kansas City Athletics blanked Baltimore Orioles 2-0.

Yanks had just five hits from Mike Garcia but two were homers. Jim Konstanty won it, his fifth, in relief of Johnny Kuchs.

Boston, which had won 12 of 14, dropped behind with Nellie Fox's tie-breaking single in the seventh off loser Mel Parnell.

Ted Williams was missing from the Boston lineup because of a sore back.

Odd Fellows Trip Kiwanis

Odd Fellows opened their second-half National Little League schedule with a victory Friday night by edging North Kiwanis, 3-2, at Little League Park.

Behind, 3-0, North Kiwanis staged a two-run rally in the sixth and barely failed to tie it up when Dave Gaunt was tagged out at the plate trying to score the third run.

Dave Murdoch was the winner, giving up eight hits over the full distance.

Linescore follows:

		R	H	E
North Kiwanis	000 002—	2	8	2
Odd Fellows	000 21x	3	6	2

Bob Anderson, Brian Stipe (4), and Dave Gaunt; Dave Murdoch and Neil McMurchy.

Standings follow:

NATIONAL LEAGUE	W	L	Pct.
Gyros	1	0	1.000
Odd Fellows	1	0	1.000
North Kiwanis	1	1	.500
Rotary	0	2	.000

Dr. Bigelow Wins

TORONTO (CP) — Dr. G. B. Bigelow of Victoria was a double winner in the Canadian Medical Association annual golf tournament at Toronto Scarboro Friday, winning both net and gross classifications.

His net score was one stroke better than the 71 posted by Dr. W. B. McGuire of Bancog, Ont., who registered the top score among Ontario competitors.

Dr. Bigelow scored a 73 to win in low gross competition.

Maxwell Leads Golf, Canadians Far Back

By JIM COUR

PORTLAND (AP)—Billy Maxwell, a former National Amateur titlist, led a closely-bunched field of 68 into the third round of the Western Open golf championship today.

Maxwell, whose 137 was tops at the end of 36 holes Friday, was only 22 strokes better than the 159 necessary to qualify for the last two rounds. Some 100 golfers fell by the wayside in the stiff competition of the first 36 holes.

Maxwell, from Odessa, Tex., one of the promising young stars of professional golf, surprised by forging in front Friday with a 34-33—67, five under par, after a first round 70.

Bob Rosburg, San Francisco, shot 70-68—138 to tie for second with massive Mike Souchak, the socking ex-pro football player from Durham, N.C.

Souchak duplicated his first round 69 with a 33-36.

Next among the 16 golfers who smashed or equalled par in the two rounds were Dr. Cary Middlecoff, the handsome Masters champion from Kiamesha Lake, N. Y., and young Gene Littler, Palm Springs, Calif.

Middlecoff's 34-36—70 and Littler's 35-35—70, with their Thursday 69s, left them tied at 139.

Sam Snead, the hard-hitting West Virginia veteran, stayed within grasping range of the title by firing a 34-35—69 to tie several others at 142.

He was tied with Donald Whitt, a little known Alameda, Calif. pro., who had 73-69—142; Arnold Palmer, 1954 national amateur champion from Youngstown, Pa., 76-66—142; and Marty Furgol, Lemont, Ill., 74-68—142.

Palmer had the best round of the tournament to date. He had 33-33—66 Friday, six under par. The first-round leader, Mike Fetchick, Mahopac, N.Y., slipped Friday, winding up with 68-77—145.

Dave Douglas, Newark, Del., and Paul O'Leary, Bismark, N.D., came in late to tie Blomquist at 140.

Stan Leonard of Vanccuver had 74-71—145 and Bill Mawhinney, also Vancouver, came in with 77-70—147. Victoria's Bob Fleming was 78-74—152.

Timbermen To Host Shamrocks Tonight

Victoria Shamrocks will invade Nanaimo tonight for the second time this season for a scheduled Intercity Lacrosse League contest with the Timbermen.

Shamrocks, in their accustomed position far out in front of the rest of the league, have defeated the Timbermen in their three meetings so far this year. The third-place Timbermen, who loosened up their scoring muscles with a 25-13 victory over Indians in Vancouver Friday night, can move into second spot with a victory.

Shamrocks will be at full strength for the game. Nanaimo will be playing their first home game without the services of John Lumley, who left for his Ontario home this week.

McNULTY GETS SIX

Timbermen Thump Tribe

VANCOUVER (CP)—Nanaimo Timbermen defeated Mount Pleasant Indians 25-13 here Friday night to romp into sole possession of third place in the Intercity Senior Lacrosse League.

Arnie Duggan's Timbermen, who arrived more than 90 minutes late because of ferry trouble, completely dominated the game from the outset. They raced ahead 6-1 in the first period, led 8-4 after the second and ended the contest as such with 11 goals in the third period, that gave them a 19-8 lead.

Besides moving within two points of second place Vancouver, Timbermen all but destroyed Mount Pleasant's chances for a third place.

They scored almost at will, led by Jim McNelty's six goals. Don Ashbee scored four, Terry Rodway scored three. Coach Duggan scored only one but set up five goals in the massacre. Best man Indians coach Jake Procter had was Proctor.

He scored three goals and was one of few Indians who retained his composure under the tireless Nanaimo attack.

Nanaimo can move into a second place tie with Vancouver tonight, when they host the league leading Victoria Shamrocks.

BOXLA SUMMARY

	GP	W	L	T	GF	GA	Pts.
Victoria	14	10	3	1	158	116	21
Vancouver	14	8	6	0	151	155	16
Nanaimo	13	7	6	0	179	142	14
Indians	15	6	9	0	139	169	12
New West.	14	2	10	1	124	159	7

INDIANS	S	G	A	P	NANAIMO	S	G	A	P
MacKay	6	0	2	4	Fulla	0	0	0	0
Houghton	1	0	0	2	Scott	4	2	2	2
Cervi	1	0	0	0	Duggan	4	1	5	4
Proctor	6	3	2	0	Ashbee	9	4	1	0
Nickle	0	0	0	0	Raffle	2	1	0	0
Brenner	2	1	0	0	Rodway	5	3	0	0
Lee	2	2	0	0	Stewart	6	1	2	2
K. Jones	6	2	0	2	Davies	3	1	3	0
L. Crema	6	2	3	2	Bremner	3	1	1	2
Lackner	0	0	0	0	McNulty	10	6	1	0
Bak	3	1	0	0	Sherry	6	3	0	2
M. Jones	6	2	0	0	Shuker	0	0	0	0
Johnson	0	0	0	0	Paterson	3	1	1	2
					White	2	1	0	0
Totals	39	13	7	10	Totals	57	25	16	14

Shots stopped:

Johnson	9	4	8	12—32
Shuker	5	11	4	6—26

Score by periods:

Indians	1	3	4	5—13
Nanaimo	6	2	11	6—25

Aussie Star Seeks Pro Berth

LOS ANGELES (AP) — Los Angeles Rams of the National Football League have announced that Edward (Ted) Bonzer, one of Australia's best rugger stars, will try out for the team this year.

Bonzer, 24, weighs 200 pounds and is six feet tall. His specialty is open field running. He is also a gifted place-kicker, converting 138 attemps at ranges up to 40 yards.

BCE Tennis

Ivan Temple defeated Stan Stewart, 6-3, 8-6, Friday to enter the men's singles final of the annual B.C. Electric Tennis Club championships. Temple will meet the winner of the Cran Browning-Peter Batton semi-final in the final on Sunday.

BABE RUTH BASEBALL

Patterson Construction handed Pacific Ventian Blind its second loss in 10 games this year, 5-1, in Babe Ruth Farm Team League action at Macdonald Park Friday.

Minor Lacrosse Schedule Released

Following is the minor lacrosse schedule for next week:

JUVENILE B

Monday, 6.00—Holland Co. Big Horns vs. Oak Bay Shamrocks, Stevenson Park.

Wednesday, 6.30—Strathcona Cafe vs. Oak Bay Shamrocks, Memorial Arena.

Friday, 6.00—Strathcona Cafe vs. Holland Co. Big Horns, Stevenson Park.

DIAPER LEAGUE

Monday, 10.00 — Tigers vs. Fairoaks. 11.00—Blue Bombers vs. Greens, Stevenson Park.

PEEWEE LEAGUE

Tuesday, 10.00—Fernwood vs. Saanich, Stevenson Park.

BANTAM LEAGUE

Wednesday, 10.00—Esquimalt vs. Fernwood, Stevenson Park.

WOMEN'S LEAGUE

Thursday, 10.00—Maroons vs. Golds, Stevenson Park.

PEEWEE LEAGUE

Saturday, 9.00—Saanich vs. Fairoaks.

BANTAM LEAGUE

Saturday, 10.15—Saanich vs. Fernwood. 11.15—Esquimalt vs. Oak Bay, Stevenson Park.

Players on diaper, peewee and bantam league teams are reminded that games during the summer months will be played in the mornings.

Two all-star diaper league teams will be picked Monday during the two scheduled games to play in Memorial Arena July 4 prior to the Shamrock-Pilsener Intercity game.

STOCK CARS
TONITE
TIME TRIALS, 7.30
VICTORIA vs. NANAIMO
30 CARS—PLUS 60 THRILLS A MINUTE!
Admission: $1.25 Children, 50¢ Under 10, FREE
MILLSTREAM ROAD — NEAR LANGFORD
Western Speedway

big savings on CAMPING SUPPLIES

LOOK—
Your purchase is guaranteed to please 100% — or your money cheerfully refunded. Come in and browse — no obligation.

TENTS
New, waterproofed, 7x7 with 2' walls. Reinforced construction. Complete with jointed uprights, ridge, stakes and guys 21.50

TARPAULINS
All new heavy (32 oz.) canvas, waterproof
$1.00 to 5.75

Folding Shovels 1.25

SLEEPING BAGS
Cosy, 30x70, with cotton drill cover and wool-filled cotton lining. 24-in. zipper 6.00

GROUND SHEETS
Rubberized, army cape style. Size 3x6 ft. Only 1.25

COOKING UTENSILS
Everything from coffee pots to cutlery—at give-away prices!

Camp Axes 2.30

Free Parking — Lowest Prices Always at
CAPITAL SUPPLY CO.
1824 Store Street Phones: 4-2713 - 4-2434

BASEBALL SCORES

American League

	W	L	Pct.	GBL
New York	46	23	.667	—
Chicago	41	22	.651	2
Cleveland	40	27	.597	5
Detroit	33	30	.524	10
Boston	34	33	.507	11
Kansas City	25	40	.385	19
Washington	23	41	.359	20½
Baltimore	20	46	.303	24½

Kansas City 000 020 000— 2 6 0
Baltimore 000 000 000— 0 4 2
Portocarrere, Gorman (6) and Astroth; **Rogovin**, Moore (6) and Smith.
Detroit 006 524 010—18 17 1
Washington 000 012 013— 7 12 3
Hoeft and House; **Porterfield**, Stobbs (4), Ramos (6) and Fitzgerald. Homers: Detroit, House, Tuttle. Washington, Killebrew.
Chicago 010 010 100— 3 7 0
Boston 010 001 000— 2 10 1
Pierce, **Consuegra** (6), Martin (9) and Lollor; **Parnell**, Hurd (7) and White. Homers: Chicago, Dropo. Boston, Hatton.
Cleveland 100 000 000 0— 1 10 0
New York 000 000 100 1— 2 5 4
10 innings.
Garcia and Naragon, **Regan** (10); Kucks, **Konstanty** (9) and Berra. Homers: New York, Berra, Noren.

National League

	W	L	Pct.	GBL
Brooklyn	49	17	.742	—
Milwaukee	36	30	.545	13
Chicago	37	31	.544	13
New York	33	33	.500	16
Cincinnati	29	34	.460	18½
Philadelphia	30	36	.455	19
St. Louis	27	36	.429	20½
Pittsburgh	21	45	.318	28

First game—

		R	H	E
Philadelphia	000 302 030—	8	8	1
Cincinnati	010 011 030—	6	14	1

Negray, Meyer (8) and Lopata; **Minarcin**, Klippstein (6), Black (8), Freeman (9) and Burgess. Homers: Philadelphia, Smalley. Cincinnati, Burgess, Post.
Second game—
Philadelphia 000 000 000— 0 4 0
Cincinnati 020 001 30x— 6 10 1
Dickson, Kipper (8) and Seminick; Nuxhall and Landrith. Homers: Cincinnati, Post, Bell, Kluszewski.
Brooklyn 001 000 100— 2 9 2
Milwaukee 133 000 10x— 8 8 0
Erskine, Hughes (3), Koufax (5), Labine (7), Roebuck (8) and Campanella. Walker (4); Burdette and Crandall. Homers: Milwaukee, Mathews, Crandall, Aaron.
Pittsburgh 010 100 100— 3 8 1
Chicago 005 110 30x—10 14 1
Friend, Purkey (3), **Face** (7) and Shepard, Peterson (4); Minner and Cooper. Homers: Pittsburgh, Mejias; Chicago, Banks, Cooper.
New York 000 100 000— 1 3 0
St. Louis 000 000 000— 0 6 0
Gomez and Katt; **Pohoisky**, Lapalme (9), Wright (9) and Burbrink. Homers: New York, Lockman.

Coast League

	W	L	Pct.	GB
San Diego	51	32	.614	
Seattle	48	33	.593	2
Portland	38	37	.507	9
Hollywood	40	41	.494	10
Oakland	37	44	.457	13
San Francisco	37	44	.457	13
Los Angeles	37	45	.451	13½
Sacramento	35	46	.432	15

San Francisco 001 000 000—1 4 2
Los Angeles 113 010 20x—8 9 2
Greenwood, Melton (3) and Ritchey; Cohen and Fanning.
Sacramento 010 100 000—2 7 1
San Diego 000 200 10x—3 6 0
Briggs and Sheeley; Erautt and Bailey.
Hollywood 200 103 001—7 9 1
Oakland 010 001 000—2 7 0
Trimble, O'Donnell (6) and Bragan, Hall (6); Ferrarese, Drews (6), Besana (8) and Neal.

Scroggs Risks Uplands Title

Frank Scroggs will be in the role of defending champion when the qualifying round of the Uplands Golf Club championships takes place Sunday.

Draw follows:

8.30—C. Hodgson, D. Willard, W. Jeanes, T. Armstrong.
8.37—G. Sutton, F. McClement, J. Lee, G. Hope.
8.44—A. Baird, J. Wilson, B. Porritt, E. Peden.
8.51—E. Holyoak, C. Abbott, D. Anderson, D. King.
8.58—L. Hale, M. Humber, N. Neely, K. Elder.
9.05—J. Ranson, J. Bramley, K. Olsen, H. Doherty.
9.12—R. Craven, R. Clarke, D. Dalziel, M. Creasey.
9.19—R. Newell, A. E. Irish, F. Morten, J. Betts, Sr.
9.26—A. Webster, L. A. Rees, L. Hibberson, R. Williams.
9.33—G. Pellow, A. Reside, F. Scroggs, B. Rogers.
9.40—R. Hunt, C. Heggie, V. Lea, W. Luney.
9.47—J. Furmston, F. Switzer, C. Jordan, O. Jull.
9.54—W. Smith, N. Bamford, R. Dallin, M. Jones.
10.04—Starter's Time.
10.11—B. Gough, A. N. Other, C. J. Robertson, A. Glenday.
10.18—F. Keogh, M. L. Olson, A. Vey, J. Richardson.
10.25—J. Kempston, R. Clayton, J. J. Corrin, D. Peaker.
10.32—V. Pritchard, G. Clinton, H. Charter, E. Young.
10.39—F. Partington, R. Hollick, A. N. Other, A. N. Other.
10.46—R. Elliott, J. Calvert, A. Phillips, G. Broncie.

TO RUN IN FRANCE

INGLEWOOD, Calif. (UP)—Andrews J. Crevolin says he will accept an invitation to take his 1954 Kentucky derby winner Determine to France for the Arc de Triomphe stakes Oct. 9.

RACING RESULTS

VANCOUVER—Haida Knight, six-year-old Boy Knight gelding from the B 'n C stable trained by Johnny Cochlin, came off the early pace set by the speedy Railworker and withstood the challenge of fast-closing Chalon to win the featured seventh race at Lansdowne Friday.

Given a fine ride by capable Don Yeutter, Haida Knight returned $8.10, $5 and $3.70.

First Race—
Triple Feature (Artbn) $16.30 $5.50 $3.70
Third Speed (Williams) 3.30 2.70
Yuba Mike (Dickinson) 4.50
Time: 1.16.
Quinella: $23.15.
Second Race—
Oslo Park (Frey) $31.20 $10.80 $5.30
Frenamine (Gates) 6.20 4.10
Speedy Gal (Ulrich) 2.90
Time: 1.18 2-5.
Third Race—
Propel Anue (Sivewrt) $17.30 $8.20 $5.50
Miss Ruffles (Yeutter) 5.50 4.30
Kellsboro Sue (Mnzella) 4.20
Time: 1.16.
Fourth Race—
Side Pocket (Yeutter) $5.00 $3.10 $2.40
No Later (Manzella) 3.70 2.70
French Tower (Duncan) 2.80
Time: 1.16 1-5.
Fifth Race—
Pharmoor (Frey) $7.10 $4.10 $2.80
Authenticity (Filipchuk) 4.20 2.80
Fant Day (Haycock) 2.80
Time: 1.45.
Sixth Race—
Celdy (Duncan) $3.50 $2.80 $2.40
Capt. Scott (Arterburn) 4.60 2.90
No Peace (Oliver) 2.70
Time: 1.16 3-5.
Seventh Race—
Haida Knight (Yeutter) $8.10 $5.00 $3.70
Chalon (Oliver) 9.40 7.40
Western Cloud (Frey) 4.80
Time: 1.14 4-5.
Eighth Race—
Lucy's Doll (Sivewright) $6.70 $4.90 $3.70
Sigh Queen (Cavallaro) 7.80 3.00
Times Scarce (Gates) 4.20
Time: 1.15 3-5.
Quinella: $25.05.

Elementary School Champions

Winner of the junior elementary school softball championship is the George Jay School team, which defeated Tillicum School, 5-1, in the final. Members of the winning team are: Back row, left to right, L. E. Pimlot (coach), Peter Haylette, Alf Boyles, John Harrison, Gordon Shore, R. V. James (principal); middle row, Jack Gaston, Robert Harris, Oliver Goldsmith, Rickey Young, Doug Wylie; front row, Roger Pick, Paul Pearce, Mike Galbo, Doug Boden and Allan David. (Times photo.)

Neil Worboys Captures First-Half Bat Crown

Neil Worboys of Kinsmen, hitting the ball at a fiery .667 clip, captured the first-half American Little League batting title.

Worboys also led in hits with 18.

Doug Gilmour of Kinsmen who placed second with a .542 average, led in RBI's with 17, and tied for the runs scored leadership with Grant Hobbs of Lions. Both scored 17 runs.

Complete averages follow:

	AB.	R	H	RBI	Pct.
Neil Worboys (K)	27	12	18	5	.667
Doug Gilmour (K)	24	17	13	17	.542
Bruce Graham (OB)	21	3	11	1	.524
Brian Usher (K)	24	10	12	4	.500
Gordon Davey (E)	26	8	12	3	.462
Dave Stewart (OB)	27	6	12	5	.444
Robbie Clarke (L)	41	16	17	8	.415
Brian Harlow (K)	25	16	10	2	.400
Bob Dennstedt (E)	28	2	11	1	.393
Grant Hobbs (L)	29	17	11	8	.379
Gary Wilcox (L)	33	11	13	8	.371
Bruce Timbers (K)	29	13	10	8	.345
Paul Moretti (L)	32	13	10	4	.313
Richard Brown (L)	30	7	9	9	.300
Brian Wilson (OB)	22	6	6	3	.273
Reg Jones (L)	15	6	4	3	.267
Hugh Morrison (OB)	31	4	8	8	.387
John Caldwell (K)	21	7	5	0	.238
Gordie Clark (L)	30	10	7	7	.233
Don MacDonald (E)	27	4	6	1	.222
Brian Case (L)	32	9	7	4	.219
Jim Ogilvie (L)	14	4	3	1	.214
John Haslam (OB)	19	5	4	1	.211
Dave Pollock (OB)	24	10	5	1	.208
M. Thomas (OB)	25	4	5	2	.200
Ken Gregory (L)	21	6	4	1	.190
Hugh Pite (K)	11	0	2	1	.182
Richard Jolly (K)	11	0	2	1	.182
Grant Allen (OB)	6	0	1	1	.167
Don Howell (L)	6	0	1	1	.167
Gerald Shanks (E)	24	5	4	0	.167
Gib McLean (E)	6	0	1	1	.167
H. Stephenson (E)	13	2	2	1	.154
Dave Bowering (K)	30	8	4	1	.133
Don Anderson (L)	16	1	2	0	.123
Ron Peaker (K)	16	1	2	1	.125
Jim Gaillie (E)	25	4	3	6	.120
Bob Moss (E)	18	2	2	3	.111
Larry Kern (OBK)	11	1	1	3	.091
Gary Easton (L)	15	2	1	1	.067
M. Turner (OBK)	24	9	1	0	.042
Gerry Moore (K)	9	1	0	0	.000
Don Harlow (K)	6	0	0	1	.000
Dallas Wright (K)	8	0	0	0	.000
Robert Clements (K)	5	0	0	0	.000
Murray Lancely (K)	11	0	0	1	.000
Barry Kitchener (E)	10	1	0	0	.000
Gerald Hagburg (E)	5	0	0	0	.000
Frank Rhodes (E)	6	3	0	0	.000
Ricky Gough (E)	14	4	0	0	.000
Mike Smith (E)	1	0	0	0	.000
Doug Gregory (E)	1	0	0	0	.000
A. Storrock (OBK)	7	4	0	0	.000
Ian Pattullo (OBK)	2	0	0	0	.000
Bob Adams (OBK)	4	0	0	0	.000
Mike Jolly (OBK)	15	4	0	1	.000
Bob Maybee (OBK)	6	1	0	1	.000
Doug Okerstrom (L)	5	1	0	0	.000
Gord Strongman (L)	6	1	0	1	.000
Tom Baxter (L)	6	1	0	0	.000

Key: (L) Lions; (OBK) Oak Bay Kiwanis; (E) Elks; (K) Kinsmen.

Sports Menu

TONIGHT

BASEBALL — 2.30 and 7.00—Athletic Park, Farmers Construction vs. Chemainus Red Sox, in exhibition senior baseball double-header.

1.30—Little League Park, North Kiwanis vs. Gyros, National Little League. 3.00—Elks vs. Oak Bay Kiwanis, American Little League.

CAR RACING — 7.30—Western Speedway, time trials of regular stock car meet.

LACROSSE — 9.00—Nanaimo Arena, Shamrocks vs. Nanaimo Timbermen, Intercity Lacrosse League.

SUNDAY

GOLF—8.30—Uplands Golf Club, start of qualifying round for club championship.

BASEBALL—1.30—Little League Park, Kinsmen vs. Lions, American Little League. 3.00—Rotary vs. Odd Fellows, National Little League.

1.00—Beacon Hill Park, McCall-Davey vs. UCT. 3.00—Tillicums vs. Menzies Fuel, Babe Ruth League.

1.30 — Carnarvon Park, Jaycees vs. Mawson Gage. 3.00—Rotary vs. Victoria Police, Pony League.

1.30—Bullen Park, Naden vs. Lions. 3.00—Yarrows vs. Merchants, Esquimalt Little League.

SOFTBALL—2.30—Central Park, Chinese Students vs. Navy. Victoria Men's Senior A Softball League.

2.30—Heywood Avenue Park, Esquimalt vs. Firefighters. Victoria Men's Senior B Softball League.

CRICKET — 2.30—University School, Incogs vs. Alcos. Victoria and District Cricket Association.

South Africa Leads Test Cricket Match

LONDON (Reuters) — South Africa Friday gained a vital first innings lead of 171 runs, mainly due to a magnificent 142 by Roy McLean, as it made an all-out effort to take a commanding position over England on the second day of the second cricket test at Lords.

Replying to England's first innings of 133, South Africa made 304 all-out just before tea Friday. At the close, England, fighting back desperately, scored 108 for one wicket to reduce its deficit to 63. With three more days to go and South Africa having to bat last, the match is still in the balance.

Eagles' Golf

Bill Neilson will be defending his title when the 10th annual Eagles' golf tourney takes place at Gorge Vale Golf Club Sunday, July 3. Entries for the 10th annual event are being accepted by George Cole by phone at 4-3843. Tee-off time is 10.30.

Ladder Derby Results

With just two days left, there are still 23 rungs unclaimed in the fourth week of the Victoria Saanich Inlet ladder derby. Seven fish were weighed in Friday to bring to total for the week to 27.

Derby list follows:

Ladder standings:

1. G. A. West	22.06
2. Ed Cadillac	18.02
3. J. G. Martin	16.01
4. Jack Marson	15.03
5. Lloyd Marson	14.06
6. Jack James	13.07
7. Alf Petford	11.15
8. Ken Campbell	11.04
9. Gordon Slater	10.05
10. Les Coulter	9.00
11. Dr. H. Clarke	8.10
12. Ken Doolittle	7.04
13. Mrs. P. Burton	7.03
14. Cecil Krog	6.14
15. Lloyd Chow	6.13
16. W. Davis	6.13
17. George Bone	6.13
18. J. Kimm	6.09
19. W. Robinson	6.06
20. Merle Rimmer	6.06
21. Harry Mills	6.05
22. H. W. Pronghill	6.03
23. Gordon Aaronson	6.02
24. Dr. Jack Patterson	5.00
25. J. Fraser	4.14
26. Paul Johnson	4.11
27. Len Wright	4.05

Russians Minus Shells

LONDON (AP) — Seventeen muscular Russian oarsmen arrived Friday to defend three Henley Regatta championships only to find their shells tied up by a dock-worker's strike.

The problem of how to row without boats was perplexing for the Russians because the regatta starts next Wednesday and their shells are in a Russian ship at Gravesend. Even if the strike were to end immediately the Russian ship is far down in a line of many vessels bulging with cargo.

Net Upsets the Rule In Club Championship

Seeded players had one of the roughest day's play in the long history of the Victoria Lawn Tennis Club Friday as play advanced to the final rounds in all events.

Pete Peacock, defending club champion and present city titleholder, was eliminated by fourth-seeded Ron Mitchell in a close, hard-fought semi-final, 7-5, 10-8.

Third seeded Warren Cameron outlasted second-seeded Ted Smythe, 9-7, 6-2, in one of the best matches of recent years. Both players had five set points in the opening set, with Cameron trailing 1-5, 15-30 at one stage.

City men's doubles champs Ron Mitchell and Jack Butt won their semi-final from Bill Dunbar and Jack Parker, 6-4, 6-2, but second seeded Warren Cameron and Pete Peacock lost out to Ted Smythe and Carl Brand, 6-1, 5-7, 6-1, in a match featured by fine volleying and a stand-out performance by Brand, whose game appeared better than ever.

Top-ranked Tommy Elmsley and Ron Mitchell, present city mixed doubles champs, lost their semi-final to Dr. and Mrs. Kem Greenwood, 1-6, 6-2, 6-4 in an exciting match. Bridget Okell reached the ladies' singles final by downing Gina Grigoletto, 6-0, 6-1. She meets Susie Butt in the final.

Finals are underway today.

Collier in Fifth Win; Castner Paces Eagles

Don Collier doled out but three hits and struck out 15 batters in leading Victoria Police to a 6-2 victory over Oak Bay Police in a Pony League game at Carnarvon Park Friday night. It was Collier's fifth win without a loss.

Barry Williams, who hooked up with Collier in a tight pitcher's duel, also whiffed 15 men in taking the loss. Jimmy Peters and Wayner Farmer hit two singles apiece to lead Victoria's seven-hit attack, while Dave Rees rapped out a double for the losers.

In Babe Ruth League action Friday at Macdonald Park, Ed Castner spun a two-hitter as Eagles dumped Optimists, 9-1, to move to within half a game of second spot. Castner, who struck out nine, lost a shutout when a run scored on a balk in the seventh inning.

Line scores follow:

		R.	H.	E.
Victoria Police	401 010 0—	6	7	2
Oak Bay Police	000 002 0—	2	3	0

Don Collier and Barry Sadler; Barry Williams and Bill Barnes.

Optimists	000 000 1—	1	2	4
Eagles	000 603 x—	9	4	1

Darryl Lorimer and Ron Frumerie; Ed Castner and Al Graham.

BABE RUTH LEAGUE	W	L	Pct.
McCall-Davey	11	2	.846
UCT	8	2	.800
Eagles	8	5	.615
Tillicums	4	7	.364
Menzies Fuel	3	10	.231
Optimists	3	11	.214

PONY LEAGUE	W	L	Pct.
Victoria Police	7	1	.875
Cosmopolitans	6	2	.750
Rotary	4	3	.571
Jaycees	4	4	.500
Oak Bay Police	3	6	.333
Mawson-Gage	0	8	.000

TIME OUT!

By JEFF KEATE

"Did you hire a guide, or were you able to find the bar all by yourself?"

Mary's Win; Ladysmith To Play Here

With Les Zohner tossing a neat three-hitter, Mary's Coffee Bar downed Esquimalt, 3-1, Friday night at Heywood Avenue Park to creep within four games of first place Trade-Ats in the men's senior B softball league.

Zohner gave up his only run in the fifth inning when Esquimalt hurler Wally Rogers rapped out a round-tripper.

Sunday, Esquimalt will entertain Ladysmith in an exhibition double-header at Heywood Avenue Park at 2.30 and 6.30. Ladysmith, always a strong contender in Island playoffs, tied Trade-Ats, 5-5, in both games of a double-header this season and downed Esquimalt, 8-2 and 9-2.

Linescore follows:

		R	H	E
Esquimalt	000 010 000—	1	5	0
Mary's	000 020 10x—	3	3	2

Rogers and White; Zohner and Meda.

Standings:

	W	L	Pct.
Trade-Ats	13	1	.929
Mary's Coffee Bar	8	4	.667
Esquimalt	7	6	.538
Foresters	3	9	.250
Firefighters	1	12	.077

O.C. CRICKET

LONDON (Reuters)—Cricket results in Britain Friday:

Gloucestershire 121 and 105. Hampshire 194 and 33 for 2. Hampshire won by 3 wickets.

Oxford University 238 and 149. Surrey 399. Surrey won by an innings and 12 runs.

Nottinghamshire 389 and 3 declared and 29 for 0. Lancashire 145 and 262. Nottinghamshire won by 10 wickets.

Warwickshire 269 and 204 for 7 declared. Essex 199 and 132. Warwickshire won by 142 runs.

Somerset 221 and 82. Glamorgan 298 for 8 declared and 6 for 2. Glamorgan won by 8 wickets.

Northamptonshire 231 and 145. Yorkshire 220 and 160 for 4. Yorkshire won by 6 wickets.

Second test match at Lords: England 133 and 108 for 1. South Africa 304.

Kent 204 and 176 for 7 declared. Sussex 233 and 143. Kent won by 104 runs.

Middlesex 262 and 181. Leicestershire 216 and 228 for 4. Leicestershire won by 6 wickets.

Trabert Gains Quarters Of Wimbeldon Net Meet

By ROBERT C. DOWSON, United Press Sports Writer

WIMBLEDON, England (UP)—Tony Trabert of Cincinnati, Ohio, America's No. 1 hope for the Wimbeldon tennis championship, reached the men's singles quarterfinals today with a 6-4, 6-2, 6-2 victory over Naresh Kumar, Indian Davis-Cupper.

Doris Hart of Coral Gables, Fla., seeking to regain the Wimbledon women's tennis title she won in 1951, also reached the quarterfinals today with a 6-1, 6-3 victory over Josefa de Riba of Spain.

Miss Hart, who said that this will be her last try for the Wimbledon crown, hardly was extended in beating her Spanish rival. The 30-year-old Florida miss is the U.S. champion and the top-seeded women's player in this year's all-England tournament.

Angela Buxton of England, the eight-seeded women's entry, also gained the quarterfinals with a 6-1, 6-0, triumph over Jennifer Staley Hoard of Australia.

Louise Brough of Beverly Hills, Calif., who is seeded second behind Miss Hart, defeated Heather Brewer of Bermuda, 6-2, 6-2.

A fourth U.S. woman gained the quarterfinal round when Darlene Hard of Montebello, Calif., defeated Mary Carter of Australia, 6-3, 6-3.

Gil Shea of Presidio, Calif., who two days ago upset U.S. champion Vic Seixas, was eliminated from the tournament in the fourth round when he lost to Italian Davis Cupper Nicolo Pietrangeli, 2-6, 6-4, 6-4, 6-4.

ROSEWALL WINS

Ken Rosewall of Australia, seeded second behind Trabert, reached the quarterfinals by beating Pietrangeli's Davis Cup team mate, Giuseppe Merlo, who retired with an injury after the Aussie had built up a 6-4, 6-1, 2-1 lead.

Dorothy Head Knode of Alameda, Calif., seeded fifth in women's singles, joined Miss Hart, Miss Brough and Darlene Hard in the quarter final round by defeating Shirley Bloomer of England, 6-2, 6-2.

In a first round women's doubles match, Gracyn Kelleher of Beverly Hills, Calif., and Maria Weiss of Argentina were beaten by Inge Pohmann and Erica Vollmer of Germany, 7-5, 6-3.

Sport Shorts

Cerda Wins Title

LEEDS, England (AP)—Antonio Cerda, diminutive Argentine professional, fired two subpar rounds of 67 and 71 Friday to win the 72-hole Sand Moore golf tournament by three strokes.

The South American veteran wound up with a four-round total of 276, 12 strokes under par. Par for the course is 36-36—72.

Capilano 'Prettiest'

TULSA, Okla. (AP)—A Dallas banker, who has played on 1,000 golf courses in 48 states, Canada, Mexico, Europe and Africa, says the Capilano country club in Vancouver is the prettiest.

A. O. Nicholson, 49, who began playing on as many courses as he could as a hobby back in 1929, played his 1,000th Friday with a 93 at Southern Hills Country Club.

From now on, he says, he'll just play for fun.

Morrow Runs 9.5

BOULDER, Colo. (AP) — Sprinter Bobby Morrow, Abilene, Tex., Christian College freshman, made his first start in the big time a smashing success Friday by winning the National AAU 100-yard dash championship in 9.5 seconds — 1-10 second off the meet record.

Miler Wes Santee thrilled the fans with a come-from-behind victory, but his time of 4 minutes 11.5 seconds was far off his American record 4.00.5.

Santee Partly Cleared

BOULDER, Colo. (AP)—AAU officials said Friday Wes Santee, outstanding United States miler, has been cleared of two of three charges that he violated his amateur standing. Investigation of the third is continuing.

Santee has been accused by a San Francisco newspaper of accepting more than actual expense money for taking part in Pacific coast meets at Fresno, Modesto and Los Angeles.

Uplands Golf

Mrs. W. A. R. Hadley and Mrs. G. Chisholm tied for honors at Invitation Day competition at Uplands Golf Club with net 77½. Runners-up were Mrs. G. Rice and Mrs. C. J. Robertson, 78½. Mrs. H. McIntyre and Mrs. S. Horsford tied for low gross with 89.

Rae Milligan Takes Title

BURLINGTON, Ont. (CP)—Rae Milligan, a 21-year-old Albertan in competition golf since she was 14, won the Ontario ladies golf crown Friday with the "best game I ever shot."

Noreen Laing, 19-year-old newcomer from Toronto, lost her chance for the title because "I couldn't have played against a better golfer."

Miss Milligan overpowered Noreen with a crushing 12 and 10 victory at the Burlington Golf and Country Club to take the title. It was the biggest margin ever scored in the 36-hole final and the first time in the tournament's 40-year history that a golfer from outside Ontario won.

FIGHT RESULTS

SYRACUSE, N.Y. — Vince Martinez, 151½, Paterson, N.J., outpointed Chico Varona, 155, Havana (10).

OSAKA, Japan—Dany Kidd, 112, Manila, outpointed Hitoshi Misako, 111¾, Japan (12), for Orient flyweight championship.

Hard Work Key To UBC Crew Chances

HENLEY - ON - THAMES, England (CP)—If hard work counts, Canada should have her first Grand Challenge Cup triumph in the Henley Royal Regatta next week.

Yet sweat alone may not be enough to carry the University of British Columbia eights crew to victory in this main event of the world's top rowing meet.

"I thought the Canadians looked a little sluggish," said a veteran observer of great crews over the years.

Coach Frank Read, guiding the British Columbians through two stiff workouts a day, says that if "they had been rowing like this a couple of months ago I would have considered cancelling the trip."

"They have fallen off since their May form."

The hard but deeply respected taskmaster fears the UBC crew from the Vancouver Rowing Club will be below its peak for the regatta June 29-July 2, when British, Russian, American and Argentine crews will also seek the trophy that Russia won last year.

Read, shortening the two workouts a day to intensify training, fears there may have been too many gaps in it to strike winning crew rhythm.

"We only started last February and we suffered from bad weather. We knocked off a month for exams. We've had infection in the crew at home and here and then our shell took till Saturday to get here.

"If we are going to survive that first heat, or get to the finals July 2, we'll have to snap out of it. I don't know whether we have time."

The only new man in the British Empire Games champion crew is 20-year-old Carl Ogawa, 115-pound Cox from Salmon Arm.

"Once he gets Henley under his belt there'll be no stopping him," says Read.

Mike Harris from Abbotsford, No. 3, is recovering from an infected hand while Ken Drummon of Burton, No. 2, caught a crab this week and has been resting a slightly sprained wrist. The others are reported in good shape.

Pitchers Mostly To Blame For Drawn-Out Ball Games?

By GAYLE TALBOT

NEW YORK (AP) — Baseball commissioner Ford Frick is pleased with the response to questionnaires inviting fans and sports writers to tell him how baseball can be improved.

Frick probably has a far deeper affection for and knowledge of the game than either of his predecessors as commissioner. There are skeptics but we feel he is completely sincere in his effort to locate and try to cure the ills besetting the sport.

Without elaborating on the surprises in store, Frick seemed to make it clear he was hearing a great deal about the length of today's big league games.

"Of course they are running too long," he said. "Everyone must know it by this time. What you say about the managers slowing things down with all their pitching changes is true, but the pitchers and batters are just as guilty. Too many pitchers won't come in there with that ball, which is what they're out there to do, and the batters keep stepping out of the box just as the pitchers finally start their delivery.

"If I had any say about the playing rules, which I don't, I think I would make it so that the batter steps out at his own peril once he takes his stance. If a strike came over after he stepped out, that's what it would be.

"Having the bullpen clear out in the country in most parks seems to take a pitcher an hour to walk in.

"If there's any way of forcing the pitchers to work faster I don't know what it would be unless you could convince them that such great ones as Walter Johnson and Grover Cleveland Alexander used to do pretty good by just taking the ball back from their catcher and coming in with another pitch.

"Alex once said 'Every time I throw I know what my next pitch is going to be. The batter doesn't, and I don't see why I should give the sucker time to stand up there and guess on me. He might guess right.'"

The average pitcher of today seems to feel that the longer he can keep a batter hanging between pitches the more confused he will become.

at Mc and Mc
light . . . quiet . . . feature packed! new
KIEKHAEFER MERCURY MARK 5
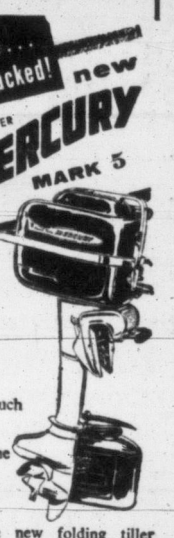
$241
• No Down Payment
Never before such features in a fishing motor! Complete engine silencing . . . Push-Button Neutral . . . Twist-Grip Control in a new folding tiller handle. Dual-Purpose Drive . . . Full Jeweled Power* and only 40 pounds!
• Highest trade-in allowance for your old outboard motor!
• Complete stock of Mercury motor parts now available!
• See our complete floor display of Mercury Outboard Motors.
Sporting Goods, Main Floor
McLennan, McFeely & Prior Ltd.
1400 Gov't St. Phone 4-1111
Also Available at the Following Dealers:
• ORR MARINE 130 Kingston St.
• SURFACING PRODUCTS 821 Fort St.

THE BEST IS . . .
JOHN DEERE
Tractors and Equipment
Sales ★ Service ★ Parts
We feature a complete line of John Deere Industrial and Farm Machinery to meet all needs.
• STRETCH YOUR DOLLARS FARTHER!
• LOW MAINTENANCE COSTS!
• LOW OPERATING COSTS!
RAMSAY MACHINE WORKS
1630 STORE ST. PHONE 4-5314

HOLIDAY SPECIALS IN PLYWOODS
SENSATIONAL REDUCTIONS
SEE OUR CLASSIFIED AD — PAGE —
THE MOORE-WHITTINGTON LUMBER CO. LTD.
Turn West at the Roundabout—Two Blocks Down Hillside
3-7106

Vacation Days Are Sunny Days when you KNOW YOUR CAR'S IN A-1 SHAPE!

Here's priceless peace of mind and $10 for you. Give your car our Pre-Vacation Check-Up Special—brakes, lights, steering and 40 other tune and check-up services for only $19.50 (reg. $29.50). Drive in Monday—we'll do it in a day!
All Repairs Guaranteed at
819 Yates Street
Phone 4-8174
NATIONAL MOTORS

DON RIOME INSTALLED AS PRESIDENT OF LIONS

Don Riome was installed as president of the Lions Club in a ceremony conducted Friday by Dr. Clifford Carl at the Pacific Club.

Others elected to the executive are J. Chaplin, first vice-president, Nels Foster, second, Art Cann, secretary, James Wilson, treasurer, Elliott Brown, lion tamer and Jack Horn, tail twister.

Directors for a two-year term will be Leo Evenden, Percy Frampton, George Murphy and Sid Sidaway. Serving a one-year term are Milt Sharp, Dick Spilsbury and Bert Young.

TWO for the SHOW

By PHIL LEE

AA (Oscar Class) A (Don't Miss) BB (Worthwhile) B (For Rainy Days C (To put in time)

(A) "DADDY LONG LEGS" (Royal) Fred Astaire's host of admirers will revel in this 20th Century-Fox, colorful CinemaScope musical comedy, "Daddy Long Legs." For it is his best in some time.

The wonder of it all, of course, is Astaire himself.

With his fabulous dancing feet, his quaint, rather raspy singing voice, his schoolboy smile and his inate flair for light comedy he has entertained millions upon millions of theatre-goers for more than a quarter of a century. What is even more creditable, his good name has remained unsullied for all this length of time, both on stage and off. His devoted wife died only last September, after a marriage lasting 21 years.

* * *

THAT THIS TRAGEDY has left its deep mark on Astaire everyone knows. Therefore "Daddy Long Legs" must be some sort of monument to his sense of duty to his profession. For, although in his 50s, he dances with the same old elan and finesse that shot him to instant stardom back in 1934 when he had a bit part in "Dancing Lady", the excellent musical comedy starring Clark Gable, Franchot Tone, Joan Crawford and the late Robert Benchley.

In "Daddy Long Legs" the actor has at last found a fine dance companion in French ballerina Leslie "Lili" Caron. But even here it is Astaire who shines. As good dancers should he remains utterly still from the top of his head to his hips. Meanwhile his deft feet and agile legs are performing in their incomparable manner. His hands are the most expressive in the business.

* * *

THANKS TO THE TWO STARS, some good tunes including the catchy "Something's Gotta Give," eye-catching ballets by Roland Petit, "Daddy Long Legs" emerges refreshing and enchanting. The slight story adapted from the novel by Jean Webster), about the mixed-up love affair between a French college girl and a gay New York millionaire receives able support from Terry Moore, Fred Clark and Thelma Ritter.

"Daddy Long Legs" is the type of film that leaves you with a satisfying taste in your mouth as you file out.

Need we say more?

SEATTLE

Excursion, June 30

$5.50 RETURN

GO THURSDAY — RETURN SUNDAY
Leave Victoria by C.P.R. boat 6.00 p.m. (Daylight Time) Thursday, June 30th. Leave Seattle at 9.00 a.m. (Daylight Time) Sunday, July 3rd, arrive Victoria at 12.50 p.m. Two days for shopping. We have reserved hotel rooms. Three-day tour including boat, hotel rooms with bathrooms, sightseeing tour, all for $18.50. Make reservations now. You can get a ticket or a tour at our office.

PORT ANGELES

Excursion, July 1

$2.50 RETURN

Enjoy a cruise over to Port Angeles by the Kalakala, July 1st. One-day excursion leaving Victoria at 9.00 a.m., 1.00 p.m. or 5 p.m. Leave Port Angeles at 11.00 a.m., 3.00 p.m. or 7.00 p.m. (Daylight Time). Round trip fare $2.50, children $1.25. Special lunch in Port Angeles and ticket $3.50. Phone for further information.

Harrison Hot Springs Excursion Week End of July 15th.

Western Canada Travel Service
600-602 Courtney Street — Phone 2-4712
Between TCA and Bus Depot

Overnight Sleeper Service to the

OKANAGAN

No time lost when you travel C.N.R.'s direct route to Valley points. Go any evening except Saturday . . . there's no change of sleeping cars . . . you sleep the hours away.

NEW BEDROOM-DUPLEX-ROOMETTE CARS FOR YOUR COMFORT.

An added attraction . . . good food at moderate cost.

Up-to-the-minute coaches and sleeping cars assure your comfort when you travel

CANADIAN NATIONAL RAILWAYS

For information, call or write
A. I. CURTIS, G.A.P.D.,
Cor. Government and Fort Sts.
Victoria, B.C. — Phone 3-7127

MILITIA ORDERS

25 MEDICAL COMPANY RCAMC CA (M)
Duties June 28:
Orderly officer Capt. H. L. Gillespy, next for duty Capt. D. W. R. Smith; orderly sergeant A/Cpl. H. N. Stnult, next for duty Cpl. G. White; fire picquet Ptes. T. L. Fisher, D. F. French, W. G. Haines, R. G. Hawkins; next for duty Ptes. E. A. Mulcaster, C. Stultz, G. Young, N. L. Amos.
Training:
As laid down by the training officer.

CANADIAN SCOTTISH REGIMENT (PRINCESS MARY'S)
Duties for week ending July 3:
Duty company "E" Coy, next for duty HQ Coy; orderly officer O/C J. L. R. Bell, next for duty Lieut. E. J. Costain; orderly sergeant A/Sgt. R. E. P. Bowles, next for duty L/Sgt. A. B. Paxton; traffic NCO (Monday) Cpl. J. C. Hitchen, next for duty Cpl. T. N. W. McLeod; fire piquet A/Sgt. R. E. P. Bowles, Cpl. J. C. Hitchens, Ptes. R. Sam, E. D. Whiteley.
Training (HQ):
June 27, 1945 hrs., company parade and roll call; 2000 hrs. training under company arrangements; dress, all ranks, No. 7.
June 30, 2000 hrs., company administration, camp clothing issues; 2100 hrs., mess meetings, all messes, dress, officers, WO's 1 and senior NCO's No. 2A, all other ranks 6A.
Training (Sidney):
June 28, 1945 hrs., platoon parade and roll call; 2000 hrs., training under platoon arrangements.
June 30, same as HQ; dress, same as HQ.

40 TECHNICAL SQUADRON RCEME
Parades, June 21, 2000 hrs., unit parade; dress, roll call order.
Duties:
Orderly sergeant S/Sgt. G. Butler, next for duty S/Sgt. L. R. Herriott; orderly corporal A/Cpl. G. M. C. Holland, next for duty Cpl. J. H. Ibbetson; parking NCO Cpl. J. H. Patterson, next for duty Cpl. D. A. Slater; fire piquet (Tuesday and Thursday) Cfns. J. J. Peters, [illegible]
This company will be stood down during summer months from June 28 to September 6.

Reds Buy Mele

BOSTON (AP)—Sam Mele, a power hitter who can play first base as well as the outfield, was sold by Boston Red Sox of the American League to the National League Cincinnati Redlegs Thursday.

GEORGE *Paulin* LTD.

CUSTOMS BROKERS - SHIPPING AGENTS

A Well-Qualified Staff Is at Your Disposal to Take Care of Your Customs Clearances and Shipping Services

AGENTS for:

Royal Mail Lines Ltd.
Holland-America Line
Canadian Blue Star Line
American Mail Line
Donaldson Line

GEORGE PAULIN LTD.
912 GOVERNMENT STREET
Telephone: 2-3105

THE LYONS' DEN

If He Looks Ferocious He's Fine But Beware of Helpful Mexicans

By C. P. LYONS

Mexicans are the most extraordinary people. Even the remote hillbilly type who drapes a dusty serape over a shoulder and carries a big sticker in his belt has his charms.

In the high mountains north of Mexico City we bounced into a field late one night in search of a roosting place. No sooner were the truck lights out than a flickering orange glow materialized several hundred yards away in the blackness. This advanced jerkily accompanied by a tuneless but foreboding 'here I come' whistling.

Suddenly an ugly squinting face took shape above the brown hands cupping a candle. The wavering light glinted off a knife that could have split an ox with one stroke and my head in two of the same.

Methinks my "Buenos noches, Senor" was considerably more hollow than his. But in less than one minute we were shaking hands quite hysterically. His 'mi rancho' was our home. He was to visit 'mi casa' in the morning. Just a mutual case of finding out that human beings are only human beings after all.

TOO THOUGHTFUL

But Mexicans can be too thoughtful about your welfare. One sympathetically watched our efforts to get the truck-house back on the highway one morning after we had parked overnight on a cowpath. When I pulled out a shovel to dig out a rock or two it was too much for him. With much descriptive arm waving he gave directions to turn around and follow the path the other way. This would lead us back to the highway, Senor. And he was quite right —up to a point.

For the first half mile his way was a continuous horror of ruts and huge boulders. Narrow cattle gates were inched through. The largest holes were piled full of rocks. Then well beyond any hope of ever turning back we bounced out on a steep boulder-strewn hillside above an obscure village.

Hernan Cortez and his Spanish invaders couldn't have produced a greater sensation. The whole town turned out even to the school children. Jolt by jolt they watched the crazy "Ingles" descend. A thatched house roof escaped demolition by less than an inch as we teetered past. Pigs, turkeys, chickens and small children ran for shelter.

FINALLY MADE IT

Finally, just one hour and 10 minutes later by watch but years later in experience we were back on the highway again. This happening substantiated the words of a seasoned traveller that the Mexicans are so willing to oblige they will even fabricate directions rather than appeal unhelpful.

Perhaps nothing is so typical or gives such a cross section of native life as the markets. Every town of any size has one. Some are largely indoors and on a general style of our Victoria building but much more crowded. Others are outside and shaded here and there by a patchwork roofing of cloth and matting. Although the occasional one is neat and clean most are a confusing bedlam of motion, noise and smells.

A person with two of anything is in business. A barefooted old lady comes from miles away, her two live turkeys hung upside down over her shoulder. A ragged farmer alternately drives and drags a pair of squealing pigs through the crowd.

Dark-eyed mothers nurse their babies, keep an eye on older children, and haggle over their little piles of vegetables spread before them on the cobblestones. Black pots and shapeless dishes bubble and smoke over little charcoal stoves.

KEEN BARGAINING

Everything that can be grown or made within 50 miles finds its way to the market. Competition is keen and bargaining even keener when a family's spending money may be no more than 30c a day.

To our eyes it is 100 views of absorbing interest, especially in a remote area where white people seldom visit. Here the span of centuries has fashioned a complete harmony of the whole. It is always the same theatre but the picture never stops or repeats itself.

Yet when I think of markets there are two scenes that stand out above all others. Both were in Acapulco, the resort city of Mexico.

One was of a rawboney "English major" type at least six feet three inches in height. He wore a carefully tailored sport shirt and shorts. Black socks climbed the thin legs to near knee level laving above them a section of rosy skin obviously in the throes of its first day at the beach.

His dignified promenade among "the heathen" was met by stoical expressions and not the least sign of interest from the groups in front of him. But behind it was a carnival of mirth. Cripples rolled from their couches. Babies and children were held in the air. Surreptitous gestures brought dozens of people out of dingy stalls and warrens.

Yet despite his culture and affluence I'll venture there wasn't one poverty-stricken person who would have traded places with him.

The other scene although brief was poignant. A venturesome tourist with his Mexican guide had just reached a market alleyway. His garish sport shirt, criss-crossed with camera traps surmounted a pair of very short shorts. Supporting this throbbing bit of inquisitive humanity were two long, white, bow legs arching down to flimsy sandals.

His first glace down the swarming noisy corridor was almost akin to horror. Then the spectacle of the peddlers' rags, the naked children, the bare-footed women caught his eye. He roared with laughter at the sight. What a collection of queer characters!

With a confiding pat on the guide's shoulder and a shake of his head he refused the urging to venture further. After all one has one's dignity to consider.

Bridge Winners

Winners in this week's contests conducted by the Victoria Duplicate Bridge club were Frank E. Artlett and Tony Marsh; Mrs. E. Warren and L. Stewart, J. Lukas and H. Parry, Mrs. E. Cleworth and W. Simpson-Bailie, Art Miller and J. Duprau, Mr. and Mrs. E. Druce, H. Parry and J. L. MacMillan, Mrs. L. Tattersall and S. Johnson, Mr. and Mrs. S. Duprau.

The TALK goes round...

"HOMERIC is tops!"

6 DAYS FROM QUEBEC TO EUROPE

To Le Havre and Southampton

July 1-17
Aug. 3 - 20
Sept. 6 - 23
Oct. 9 - 26
Nov. 12

HOME LINES

SEE YOUR TRAVEL AGENT!

. . . when you have a travel requirement

CALL 2-8131

ask for

"WILL CALL"

service

Complete trips planned and arranged by telephone. Tickets prepared in advance for you to pick up at your convenience.

"WILL CALL" saves Your time

Canadian Pacific

TRUMAN SURE UN IS 'BEST HOPE' OF MAN

By MAX HARRELSON

SAN FRANCISCO (AP)—Former U.S. president Harry S. Truman said Friday night the United Nations is the best hope of mankind for deliverance from mutual destruction.

"In this atomic age no nation can live for itself alone," he told the UN's 10th anniversary session. "There is no hope for any nation either in isolationism or imperialism."

TO ENGLAND

BY FREIGHTER Via Panama Canal

There is accommodation, singles and doubles, on three ships from B.C. ports to England this summer. Fares from $400 up, one way, according to type of ship. Accommodation also available from Vancouver to Australia and around the world. See us for passenger freighters to any part of the world, low fares.

Western Canada Travel Service
600 and 602 Courtney Street — 2-4712
Up from TCA at Government

B.C. Masons Elect Prince Rupert Doctor

PRINCE RUPERT (CP)—Dr. R. G. Large of Prince Rupert was elected grand master of the Masonic order in B.C. at the two-day session of the Grand Lodge of B.C., AF and AM, which closed Friday. He succeds C. Warwick.

Other senior officers elected include C. A. J. Green, Duncan, senior grand warden, and Kenneth Reid, Victoria, junior grand warden.

Canadian Pacific EXCURSIONS

Daily Sailings
8.20 am 1.00 pm
5.20 pm

Returning leave Port Angeles
10.40 am 3.10 pm
7.20 pm

Pacific Standard Times
Add 1 hr. for Daylight Time

Seattle or Southbound? Take your car this fast route. Advance car reservation service for your convenience.

to PORT ANGELES

Take the family or visiting friends, on this pleasant relaxing boat trip across Juan de Fuca Strait to Victoria's neighboring United States port. Convenient sailings give you as long as you wish ashore. A perfect day's outing for all. Return fare $2.50 Children half fare.

Phone 2-8131 or 4-8001 for information.

Canadian Pacific

DOUGLAS AT FISGARD

Hudson's Bay Company

INCORPORATED 2ND MAY 1670

Monday Store Hours:
9 a.m. to 5 p.m.

For Courteous Service
Dial 3-7111

Sidney, Keating, Cobble Hill, Duncan and Sooke, Call Zenith 6040

YOUR Vacation PACKABLES!
Everitt Hats and Handbags!

4.95 to 6.95

4.95 Blue, red, navy, green, beige, white

5.95 White, black, navy, red, pink and avocado

You just can't crush these gay, light-weight spunwoven hats! Roll them, fold them, and they'll pop right up, fresh as new, ready to wear. Casually styled with brims to protect your fair skin from the sun, or little tip-back brims to show off your summer tan . . . Easy-to-clean summer charmers that fit all heads . . . Keep your costume complete in one of these light, airy, spunwoven Everitts.

Matching handbags at 6.95

Miss Helen Bonell . . .
Everitt Fashion Stylist, will be here in person June 27, 28 and 29, to help you select the style of hat most flattering to you. Have her help YOU with your vacation hat and handbag—by Everitt.

BAY hat bar, main

6.95 White only,

Matching handbag, 6.95

Due to the Holiday, July 1, Friday deliveries normally made to the following areas on that day will be made Thursday, June 30.
Glen Lake, Colwood, Metchosin, Happy Valley, Albert Head, Esquimalt Lagoon, Florence Lake, Goldstream, Langford, Millstream. All other deliveries will remain the same.

IN VICTORIA, IT'S THE BAY FOR ALL YOUR VACATION NEEDS!

GOING EAST?

IT WILL PAY YOU TO

fly TCA

NOW 6 TRANSCONTINENTAL DAILY

including The "Atlantic Mercury" Luxury SUPER Constellation

Convenient connections from VICTORIA

VANCOUVER-TORONTO...7 hrs. 50 min.

DELICIOUS COMPLIMENTARY MEALS IN RELAXED COMFORT • NO EXTRAS • NO TIPPING

FASTEST to New York
—with connecting flights at Toronto for New York — Cleveland on the Incomparable VISCOUNT.

Telephone 2-5141
900 GOVERNMENT ST.

SAVE with Thrifty, Comfortable AIR TOURIST

VANCOUVER-TORONTO
Regular Fare $160.30
Air Tourist Fare $128.00
YOU SAVE $32.30
Complimentary Meals and Hot Beverages.

TRANS-CANADA AIR LINES

P.S.: Even during peak-season travel, new equipment, additional flights mean more seats available.

IT'S THE BEST BIKE IN TOWN
C·C·M·

* STRONG
* SAFE
* EASY-RUNNING
* BEAUTIFUL FINISH
See It At Your Neighbourhood C.C.M. Dealer

More Freshie please, Mom!
FOR PICNICS, PARTIES AND WITH MEALS YOU SIMPLY CAN'T SERVE A MORE SATISFYING, KIDS-FAVOURITE FRUIT DRINK THAN THIRST-QUENCHING
Freshie
Canada's most popular, non-carbonated fruit drink made in a jiffy! Just add water, sugar and you have 10 big delicious glasses . . . real economy! Choose from 6 popular flavours, at your grocer's.
WHEN SHOPPING ALWAYS PICK UP AT LEAST 6 PACKAGES FROM THE FRESHIE DISPLAY.

SEND FOR YOUR FRESHIE BEVERAGE SET—A big 50 oz. Canister and 8 colourful 10 oz. Tumblers—$2.00 value—yours for $1.00 and 5 empty Freshie pkgs. Send for yours today, to FRESHIE PREMIUM, INDUSTRY ST., TORONTO 15, ONT.

DIGS OUT DIRT like nothing else!

Procter & Gamble's newest *all-purpose* detergent packs MORE POWER . . . PLUS . . . a PREMIUM IN EVERY BOX!

Extra "tough" detergent! ANY clothes—ANY water—ANY time you just can't get clothes cleaner than you do with BONUS! Want to get grime out of the sturdiest, dirtiest clothes? Buy Bonus! Want to make sure your shirts and sheets are snowy, blazing white? Buy Bonus!

Extra "tender" touch, too! You'll bless Bonus for the beautiful way it takes care of your really dainty clothes! Your pastels . . . bright colours . . . your nicest nylon or rayon undies love the tender treatment they get from snowy Bonus suds! No need to add bleaches or bluing!

- TAMES the toughest water!
- GOBBLES up grease!
- PRETTIES up your pretties!
- SAVES a pretty penny!
- So KIND to hands!

BONUS is your bargain!

Better buy some TODAY!

TWO FOR THE SHOW: Bouquets, brickbats. Phil Lee sees the shows and frankly calls them as he sees them in his outspoken column on the movies in Victoria Daily Times most days of the week.

Save on this amazing offer...

THERMO-INSULATED PLASTIC... Picnic Bag

PLUS "Cooler Can" ICE Chemical Cold— No Mess! No Dripping!

- Keeps Food Cold or Hot
- Generous Size: 14½" x 14" x 4½"
- Rugged Plastic in 3 Decorator Colours
- Full 3-Ply Thermo-Insulated
- Sturdy Wrap-Around Handles
- Convenient Zipper Opening
- Chemical Ice can be used again and again

only $2.00

plus 2 box tops from either Wheaties, Cheerios, Sugar Jets or any Betty Crocker Cake Mix.

A perfect cake . . . every time you bake

Just pick up your "refrigerator" and go!

Use this thermo-insulated Picnic Bag with "Cooler Can" ice to keep foods and beverages cool for hours!
Used without the "cooler", this handy bag will help keep hot things hot. Dozens of other uses.
Don't miss this outstanding value. Order several for yourself and for gifts . . . Use the handy coupon below and enclose $2.00 with two box tops for each bag from any of the wonderful Betty Crocker Cake Mixes or those favourite ready-to-eat cereals, Wheaties, Cheerios or Sugar Jets! Send for *your* picnic bags today.

USE TWO BOX TOPS FROM ANY OF THESE PRODUCTS OF GENERAL MILLS (CANADA) LTD.

Made from whole wheat with all the bran — Shaped like little golden doughnuts! — The Sugar-Frosted Oat 'n' Wheat Puff

PICNIC BAG
POSTAL BOX 2050, TERMINAL "A"
TORONTO, ONTARIO

Please send me ..... Thermo-Insulated PICNIC BAGS. I am including a cheque or money order for $2.00 and two box tops for each picnic bag. Postage stamps not accepted. Indicate colour by marking "X" below.

☐ SURF GREEN ☐ WHITE FROST ☐ COOL BLUE

Please print name and address clearly

NAME _____

ADDRESS _____

CITY _____ PROVINCE _____

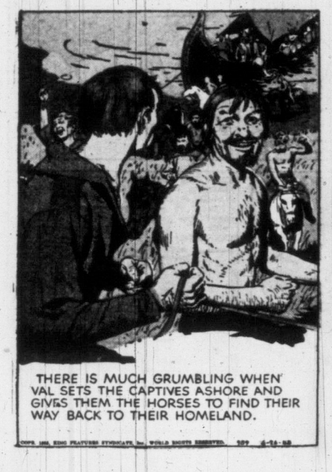

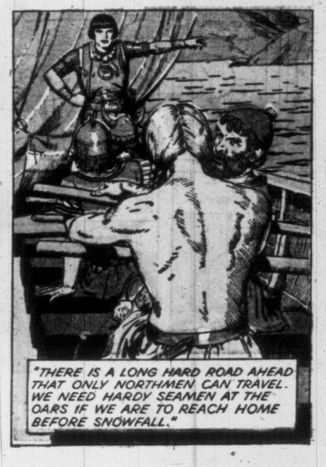

THE DAILY TIMES—VANCOUVER ISLAND'S MOST-QUOTED NEWSPAPER

Victoria Daily Times

VICTORIA, B.C., SATURDAY, JUNE 25, 1955

TRAFFIC IS ROLLING over new $150,000 bridge and overpass at Thetis Lake cut-off on new Island Highway outlet, constructed by George H. Wheaton Co. Ltd. Steel and concrete structure was decked this week. Highway between bridge and Goldstream is being used by some motorists, but will not be completely paved for about one month. CNR freight train is shown passing under the bridge, while a truck moves over the top. (Times photo by Strickland.)

New Ferry Service Gets International Send-Off

By PETE LOUDON

Romance and adventure of world cruises may never be the lot of the ferry Kalakala—but for one day at least she was the biggest frog in this puddle.

Bulgy and bloated with a merry-making crowd of 1,000, she opened the new Victoria-Port Angeles service Friday with the happy bustle of a farm wife at a fair.

Victoria's causeway was jammed as she entered harbor with over 200 goodwill emissaries from the south at 12.30 p.m. She was no sooner secured that 830 Victorians surged aboard.

So eager were the excursioners that hardly any waited on dockside to see Kalakala's captain, Arnold Eikum, 44, of Seattle, presented with a memorial plaque by Mayor Claude Harrison, or heard a short welcoming address by Public Works Minister William Chant.

The crowd threw paper streamers and the kilted Victoria Girls' Pipe Band puffed themselves red in the face in honor of the occasion. Most colorful group aboard, they were also among the most enthusiastic of the holidaying passengers.

Piper Lois Ogden, for instance, was holidaying at Shawnigan—but she badly wanted to make the rtip.

So she rose with the birdies and with the determination of her 18 years, set out to hitchhike to Victoria. There was more hiking than hitching before she picked up her pipes and puckered—nine miles more—and it was worth it, she said.

The enthusiasm was on both sides of the Strait. Strutting down the gangway here was Mayor George Bangerter of Port Townsend, nearest neighbor to Port Angeles.

"It will be a good thing for all of us," he said of the Washing State Ferries extension.

Mayor Bangerter's feelings were echoed by representative to the Washington State Legislature, Gordon Sanders, one of the men who engineered the deal that brought Kalakala here.

Mayor Ivor Smith of Port Angeles, born in the town he presides over, says he is looking forward to more exchanges between the two centres.

International good-will ran rampant among first-day passengers. The school kids compared notes on their high schools. Port Angeles mothers talked PTA with mothers from Victoria. Chamber of Commerce dignitaries merged into one group with members from two nations.

SING-SONG

People clicked cameras at each other. Others gathered in the forward lounge and sang together as Victoria's Hometowners "Davy Crocketed" to new heights.

Capt. Eikum has been with the ferry service since 1934 and served on all 17 ferries.

"This is a wonderful run. Only four trips per day, compared to 20 on some ferries."

He says he will hang the memorial plaque from Victoria in a favored spot.

Time didn't drag during the crossing. There was Bert Thomas to chase for autographs and pretty Noni Pearson to admire in her costume as Neptune's Daughter. And there was Uncle Sam, six-year-old Charles L. Dryke, and Miss Liberty, Linda Lee Britton, five, both from Port Angeles.

Fifty Hudson's Bay Company employees herded Bert and Mrs. Thomas and daughter, Sharon Lee, 11, into a corner and presented the little girl with a Hudson's Bay blanket coat, just like the one Florence Chadwick got. The store employees were sent on the trip by the firm.

The landing at Port Angeles was led by the pipers and there was another dockside ceremony. Public Works Minister Chant was presented with an illuminated scroll and Mayor Claude Harrison was invited to bring Victorians back to the mill city for a Port Angeles Community Action Committee barbecue on Sept. 3.

It was Old Man Juan de Fuca, Bert Thomas, who got the biggest hand, in spite of his assertion that "Nobody knows me with my clothes on."

Bert told the crowd to expect him Sunday or Monday.

MONTE ROBERTS TAKING "BETWEEN TIMES" VACATION

TOPICS OF THE TIMES

Six-inch guns on half-charge loads will fire from Fort Mary Hill between 1.30 and 5 p.m. today, the army said. The heavy coast defense battery is manned until June 29 by 5 West Coast Harbor Defense Battery in summer training.

★ ★ ★

Men of 25 Militia Group's 40 Technical Squadron left at 8.30 this morning for an overnight exercise at Nanaimo Rifle Range where they will train on small arms and field craft before their return to Victoria at 4.30 p.m. Sunday.

★ ★ ★

Rainbow Sea Cadet rifle team were runners-up in the national sea cadet rifle championships in Toronto, the Navy League of Canada announced today.

Corps score was 86.4. Winners were the Deerwood cadets from Manitoba who scored 96.1 points.

★ ★ ★

Number of volunteers for the Queen Alexandra Children's Hour Crusade" Tuesday night has mounted to 1,525. "We're hoping a lot more will volunteer before Monday," Mrs. L. Frank Dunn, drive chairman, said today. A quota of 2,000 canvassers has been set to collect $67,000 during the one-hour campaign. Kits will be delivered to area captains this week-end.

Volunteers should phone Solarium headquarters at 4-0568.

Fine of $25 and $3 costs was imposed on Thomas William Rose, Langford, when he appeared today in Colwood RCMP court charged with driving without insurance while a minor.

★ ★ ★

City police said today two men were questioned and given warnings early this morning after city fire department was called out on four false alarms within 44 minutes.

All came from box alarm systems.

★ ★ ★

Charge of consuming liquor at Western Speedway last Saturday night brought a fine of $75 and $5 costs for William Thomas Normay Guiney, Langford, when he appeared in Colwood RCMP court today.

★ ★ ★

University of British Columbia student Hugh A. Daubeny, 1103 Glenora Place, hase bene awarded a $1,700 assistantship towards a PhD, in plant breeding and plant pathology at Cornell University, it was announced today.

He graduated with a BA from UBC in 1953 and will receive his MA in plant breeding at UBC in September. Mr. Daubeny leaves for Cornell University at Ithaca, N.Y., shorl nbot yi paicet in N.Y., shortly to begin duties July 1.

★ ★ ★

Aladar Ecsedy, Vancouver concert pianist, will hold a recital at Greater Victoria Arts Centre Sunday at 4 p.m.

★ ★ ★

Douglas Hotel manager J. E. Neely was re-elected vice-president of the Innkeepers' Society of B.C. Friday at a Vancouver convention. Mr. Neely is also chairman of Victoria library board.

★ ★ ★

Group 72 Social Credit Constituency Association, will sponsor Public Works Minister W. N. Chant in a public address Tuesday at 8 p.m. in the YWCA building.

★ ★ ★

R. T. Wallace of Victoria Library Board, who is on the faculty of Victoria College, was elected vice president of the trustees' section of the Canadian Library Association at its convention just ended in Saskatoon, it was announced today.

ASK The TIMES

Q.—I have a Canadian $2 bill dated 1938, but printed on blue paper the same as $5 bill. A bank cashier told me it is genuine but rare. Has anyone else got one like it? M. M.

A.—Your identification of this bill as one issued in 1938 must be in error, for no Canadian $2 bill was issued in 1938 by any bank for circulation in Canada.

Q.—How old is the Ross Bay Cemetery? L. D. H.

A.—Records show the first burial in that ground was made in December, 1872, a little more than ten years after the incorporation of the city.

WILD FLOWER CONTEST ENDS

The wild flower coloring contest sponsored by the Times and the women's committee of the Victoria Symphony Society finishes this week-end with the flower drawing appearing on the comic page.

All children who have been coloring flowers should mail in their sets for May as soon as possible and following up with the June flowers, when these have been received winners for the two months will be announced along with the grand prize winners.

Naval Inquiry Scheduled In Sailor's Death

Cayuga Crewmae Dies on Birthday

Naval investigation will be held Monday into the death of a naval rating who died at RCN hospital Friday afternoon a few hours after striking his head in a fall.

Killed was Leading Seaman Gerald E. Lacasse of Port Arthur, Ontario.

He was residing in Victoria at 2630 Roseberry with his wife, Betty, and two children — Deborah, one year, and Kerry, one month.

Lacasse was killed on his 23rd birthday. The family had planned a small celebration at their home.

He was on his way to board the HMCS Cayuga when the accident occurred at about 7.10 a.m.

Esquimalt police said today they have only a few facts of the accident, but believe he fell from a laundry truck at HMC Dockyard.

Naval authorities reported he died at about 12.40 p.m. at the hospital.

The body will be sent to Port Arthur for burial.

Lacasse would have served five years in the Navy this September. He was married in Eastern Canada in February of 1953.

In addition to his wife and two children, he is survived by his parents, Mr. and Mrs. Jean Lacasse, Port Arthur; two brothers, Donald at Calgary, and Harold at Port Arthur.

Purse Snatcher Escapes Police Waterfront Hunt

City police combed the Dallas Road waterfront area Friday night after a woman resident said a man snatched her purse while she was walking home.

Mrs. Mary Foster, 110 Dallas Road, said she had left a bus about midnight at Dallas and Niagara and started to walk to her home when a man came up behind and grabbed her purse, containing personal papers and $2.

He was described only as about 30 years old and six feet tall.

Mrs. Joan McLean, Hillside Auto Court, said she was grabbed by a youth about 16 as she was walking south on Douglas, near Queens, at about 3 p.m. The youth fled when she struggled.

Police searched the district without results.

Civic Workers Ask Protection Of Seniority

Municipal Group In Convention Here

A resolution urging that civic and municipal employees be allowed to run for civic office "without loss of seniority" was scheduled to be submitted at the 13th annual meeting under way here today of the Joint Council of Municipal Employees of B.C.

The council, 55 in number, represent 4,000 municipal employees throughout the province. Thirty-five local unions are attending the two-day meeting at the Empress Hotel.

Chairman of the morning session was Bard Wheatcroft, president, Victoria City Hall Employees' Association. Present were Labor Minister Lyle Wicks, Municipal Affairs Minister Wesley Black and Robert Rintoul, Toronto, director of the National Union of Public Employees.

GAINS MADE

T. H. Lewis, Vancouver, president of the municipal group, said "it is very pleasing to report that most of affiliated locals have established better wage and fringe benefit agreements in their individual localities. These results have been accomplished in the face of decided efforts of our employers to 'hold the line.'

He said also "progress" had been made to obtain increased pensions.

Other resolutions ask that an employee contributor to unemployment insurance be not removed from benefits without his specific permission; urged that the provincial government amend the Public Schools Act to permit expenditure by school bards for medical health plans, submitted by the Vancouver Island Civic Employees' Council, and that old age pensions be paid at 65 without a means test.

Vancouver Island has 13 member groups in the council.

Premier Says Machine Tax Act Will Be Changed

B.C.'s assessment equalization act will be amended at the next legislative session to make landlords responsible for taxes on their tenant's machinery, Premier Bennett indicated Friday.

"Certainly if the phraseology needs to be changed it will be changed," said the premier. Mr. Justice O. R. Wilson ruled last week that the act did not contain authority to tax landlords for their tenant's commercial fixtures.

In the meantime, the premier adivsed landlords to pay the tax. "I suggest the people pay the tax," he said.

The premier noted that Mr. Justice Wilson had not found anything wrong with the principle of the legislation, and said it was a matter of "phraseology."

He did not rule out the possibility of an appeal against the Supreme Court ruling. "The attorney-general's department is still studying the judgment," he said.

Army Group Away

Work Point-based 3 Field Squadron, ACE, leaves Sunday afternoon by steamship for Vancouver where it fill entrain for Edmonton and be flown by RCAF transports to Gagetown, N.B., headquarters of First Canadian Infantry Division, whose units are concentrating for summer training.

New Laing Blast On Tree License

Claims Share Increased $9 Million in 3 Months

Shareholders of B.C. Forest Products have had their holdings increased in market value by $9,000,000 because the firm was granted a forest management licence April 19, Liberal Leader Arthur Laing charged Friday.

In an all-out attack on the Social Credit government's forest policies in a speech at the Liberals Esquimalt nominating convention, Mr. Laing said:

"I'm standing right behind Gordon Gibson, because he stands against big money."

The Liberal party leader said BCFP shares were selling for $9 on April 19, when the licence was granted by Lands and Forests Minister R. F. Sommers.

$13.50 EACH

"I don't know what they are today, but on Thursday they were up to $13.50 a share," he said, adding that BCFP had 2,000,000 shares on the market.

Mr. Laing said the firm's value had appreciated more than $9,000,000 because it was granted a "forest management licence, in perpetuity."

"That sum is greater than the net take to the people of B.C. from all the forests in B.C. in one year—since April 19," he said.

"That is a negation of free enterprise. It is a mere shuffling of figures on the financial pages. It is not cutting timber or planting timber."

'FOR LITTLE MAN'

Mr. Laing said "Gordon Gibson has developed for us the foundation of a new Liberal policy in this province," by insisting on a place in B.C.'s growth "for the little man," as opposed to the big timber industries.

The Liberal party leader said the Socred government has "coined a new word, a word which should never have entered public life in this country—'a deal'."

He said one interpretation of the word is "a dishonest transaction."

Mr. Laing said "the minister of lands and forests has been making 'deals' and has used the word repeatedly in the House."

"Today in this province, anyone with enough money, or influence over enough votes, can make a 'deal' with this crowd," he charged. "That's just how bad it is."

Ted Stevens with hatful of "quackers."

'Jay-Waddling' Ducklings Get Modern Home

Millhand Ted Stevens, 2524 Wark, almost ran over eight jay-walking ducklings Friday.

When he couldn't find their mother he brought them to the Times in a grocery box.

Only a few hours old, the little quackers would have died without attention. Adult ducks would kill them, said Ted, if they were put in a park duckpond, because they have been touched by humans.

Wildfowl expert Denis Hagar saved the day, took them to his summer home, where they will be raised in modern duckery.

He says trouble is, mother mallards are just plain stupid. They build nests sometimes two miles from water. When ducklings can waddle, family sets off in straight line for water. If a cat or car diverts momma, the family gets lost. Many ducklings aren't as lucky as the hatful in picture.

Legion Asks Extension of Vets' Hospital

Extension of the Department of Veterans' Affairs Hospital here was asked today by the Victoria and District Zone Council of the Canadian Legion, GESL.

The council pointed out total operating capacity is 300 beds, whereas there are approximately 25,000 veterans on Vancouver Island, 5,000 of whom are disability pensioners and 1,600 are receiving the War Veterans' Allowance.

Because of crowding, "a considerable number . . . are unable to receive treatment on application."

Expansion was also needed, said the council, because of an "ever-increasing" veteran population on the Island.

PUC Hearing Set July 11 On Power Line

Public Utilities Commission has notified Saanich Council it will hold a public meeting at 10 a.m. on July 11 to hear an application of the B.C. Electric Co. for permission to erect 132,000 volt overhead transmission line through the municipality.

Dean Henry Angus, newly appointed chairman of the commission, is expected to preside at the hearing.

The B.C. Electric Co. will apply for a certificate of public convenience to permit the erection of overhead lines on steel towers from its interurban substation, Goward Road, to a proposed substation near Borden Street, Lakehill district.

The power line will be between four-and-a-half and five miles long.

John Tribe, municipal clerk, said council will decide Monday whether it will present a brief opposing th eoverhead lines — a subject of controvery between Saanich residents and the BCE.

The council has already approved the site for a $1,000,000 substation in the Lakehill district.

Saanich Voters' Association which have opposed the project and are asking that the overhead lines be laid underground, will be represented at the meeting.

Liberals Name Cowichan Man In Esquimalt

First Candidate To Be Nominated

A thick-set 40-year-old Cowichan Valley logging operator, George Whittaker, Friday was named Liberal Party candidate in Esquimalt for the next provincial election.

Mr. Whittaker, who promised "to run a fighting campaign starting tonight," became the first candidate in the field for B.C.'s next election campaign, not expected until 1957.

He received the unanimous support of the Liberal's nominating convention, held at Langford Community Hall after Dr. Roger Ross refused to stand.

GOOD CHANCE

Mr. Whittaker said the "next election looks like a good chance for the Liberal party to regain power" in B.C.

He said the "present government has made so many mistakes," and decisions acting against the public interest, that "we will have enough ammunition to overthrow Social Credit."

After relating his experiences in attempting to find a political part yto support, including a high school romance with Socialism, Mr. Whittaker told the meeting:

Gruber Appointed For Another Year

Victoria Symphony Orchestra will have the services of conductor Hans Gruber for another year, it wah announced today by J. F. K. English, president of the Victoria Symphony Society.

Mr. Gruber's re-appointment coincides with his return from a two-month sojourn in esatern Canada and the United States, during which he was guest conductor on a broadcast program by the CBC orchestra.

Back in harness with the Victoria Symphony, he will commence rehearsals for a series of two concerts to be held at Butchart's Gardens in July.

THESE ARE PETS?

Cocoon Contestants 'Queerest in Show'

BY A. B. KENT

Kids will make pets of anything. Anything that moves, makes a noise or can be dressed up in discarded underwear.

And all types were there—at the Bay Pet Parade Friday—kids and pets, and queer noises and underwear.

Dull bits of protoplasm, creepy-crawly things from the marine world, white rats, insects, a large white rabbit, yelping dogs and clawing kittens were all clutched, cajoled and carried about the parking lot by eager owners turned loose on the first day of summer holidays.

Putting them all in one place, distributing balloons and trying to maintain order was a headache never anticipated by the organizers and judges. It was like leaving a box or Davy Crockett paraphernalia in the middle of a Sunday school picnic.

Queerest pets in the lot were a small cluster of inert-looking cocoons, but even they were more tangible than the microscopic fish proudly exhibited by one lad. Judges took his word that they were suspended in a gallon jug of water almost as big as the owner.

Dog and cat contests provided the most laughs and the greatest panic when an eating match between purps took place. The winner, a German shepherd named "Seeko," polished off half a can of dog food in seconds flat.

Both of these classifications made room for fancy dress, a favorite item being old bloomers and doll bonnets. On chihuahuas, Pekingese, Persians, rovers and alley tabbies the result was almost as funny as people.

"Bimbo", a goober pea-sized chihuahua-type pooch, was a natural winner, his doll clothes draped in an uncommonly good fit.

Awards were handed out for the longest and shortest tails, longest whiskers, fluffiest, biggest, smallest, tallest, longest and hungriest.

The prizes? Ribbons, pet food and matinee tickets to "Davy Crockett". Naturally.

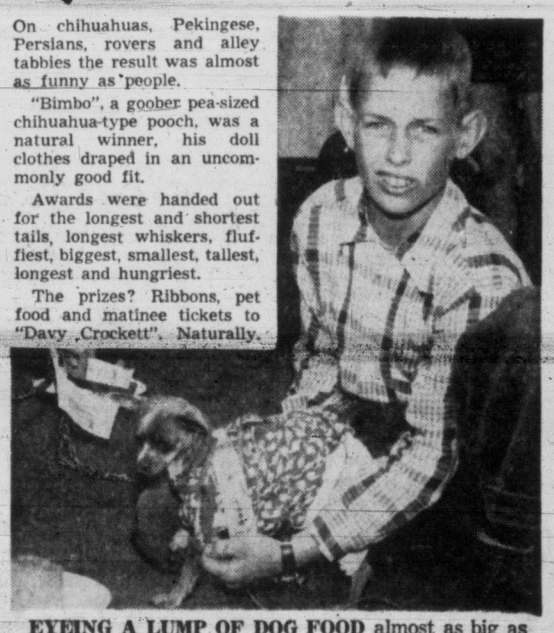

EYEING A LUMP OF DOG FOOD almost as big as himself, "Bimbo," the chihuahua, waits tensely for the signal to eat at the Bay pet show Friday. His master, Brian Stilling, 1583 Hillside, carried off prizes weighing more than his dog, which the Mexican breed won in the "best-dressed" class. Times photo

HEADLINES OF THE WEEK

By STAN DAVISON

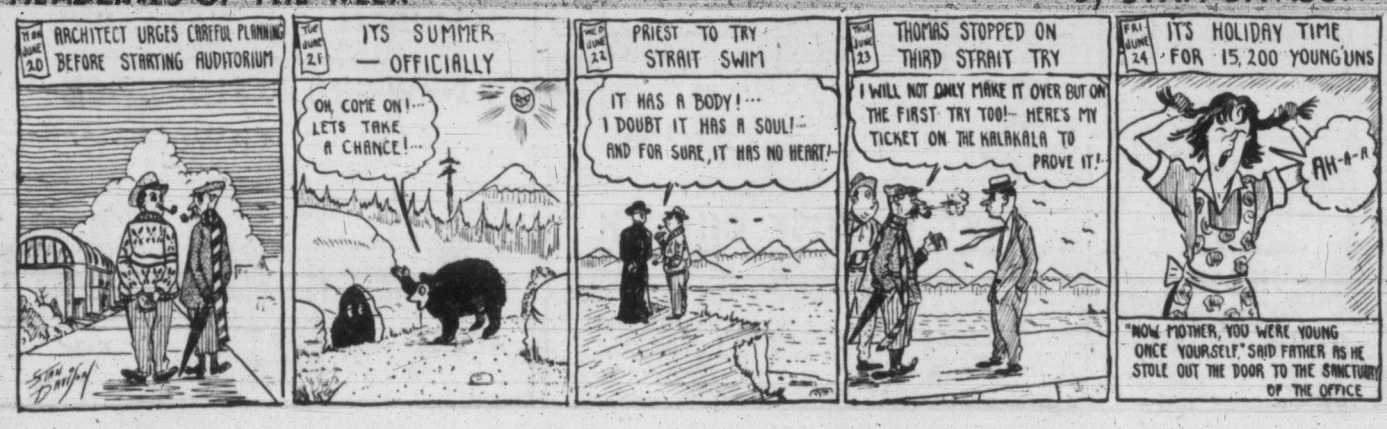

PROF. J. W. BAILEY

Noted Speakers To Fill Pulpit At First Baptist

Dr. R. L. Carter Here on Sunday

The first of three outstanding speakers to occupy the pulpit at First Baptist Church during the absence of the Rev. Ralph Easter will be Dr. L. R. Carter of Seattle, who will speak at both services Sunday.

Dr. Carter's subject in the morning will be "Our Influence" and in the evening "Religion and Life".

Noted author, lecturer and theologian, Prof. John W. Bailey of Berkeley, Calif., will be the guest speaker on July 3.

IN DEMAND

A leader in religious work in the Pacific coast states for many years, Dr. Bailey is in much demand as a speaker at state conventions and youth conferences.

He is the author of several books, among which are "Christianity—A Way of Life and Belief" and "Commentary of the Book of Kings". He has been a consulting editor for the interpreter's Bible since 1946.

Dr. Bailey originally came from Scott County, Indiana. He received his A.B. Degree from Franklin (Indiana) College in 1898; his B.D. and Ph. D. from the University of Chicago in 1901 and 1904 respectively; his S.T.D. from Berkeley Baptist Divinity School in 1946. He filled pastorates at Fairbury, Illinois; Oshkosh, Wisconsin; and Pella, Iowa.

He went to Berkeley in 1923 after having served as president of Colorado Woman's College for six years. He served as professor of New Testament interpretation for 23 years at the divinity school and retired with the title of professor emeritus in 1946.

Quakers Unite After 127 Years

NEWMARKET, Ont. (CP) — The three Canadian factions of the Society of Friends were reunited Friday after 127 years' separation.

Officials said the reunification of the Orthodox, Conservative and Hicksite divisions of the society ranks as one of the major developments in the 300-year history of the Quaker movement. The reunion marked the climax of the annual meeting at Pickering College here, attended by Quakers from many parts of Canada and New York State.

The Hicksites broke away from the main body in 1828. In 1881 the movement was again split into Conservative and Orthodox factions.

The Quaker movement was founded by George Fox in England in 1650.

CHURCH PAGE

By LANCE WHITTAKER

"Go for souls, and go for the worst."

That was the slogan of William Booth, who came out of Nottingham to London to found a curious paradox, a militant body of marching Christians which has never struck a blow in anger.

The slogan is the driving force of the Salvation Army today.

A spry 75 years old on this continent, the Army celebrates its 68th birthday in Victoria today . . . and its format has changed little. The meetings feature rousing hymns, testimony of converts, Bible reading and instrumental music. With "hand to man and heart to God" it still goes out into the highways and byways going for souls, and going for the worst.

Whittaker

The welfare work done by the Army is so identified with its whole history that no praise can give it more lustre, but there are other facets of Army doctrine which are little understood.

It is, for instance, the largest single temperance body in the world. It asks absolute abstinence from liquor. You can't be a Salvationist and drink.

* * *

IT WILL LEAVE A MARK ON HISTORY in its fight for equal rights for women, a preachment it practises. Wives of Salvation Army officers hold the same rank as their husbands and share the responsibility where they are posted, whether as corps commander, welfare officer, or supervising an old folks' haven.

Tonight and tomorrow city Salvationists will gather in fellowship to mark a milepost, not in any great spirit of satisfaction but as a girding for the years ahead. The fire that burned in the heart of the founder, to crusade among the outcast and spread the gospel as a soldier of God, still burns brightly in the hearts of the men and women in blue today.

Church Camps Open Monday

Four church camps will open next week with a full summer session of sports and religious instruction for city and up-Island young people.

George Pringle memorial camp at Shawnigan Lake, operated by the United Church, will host senior boys, 15, from Victoria, for eight days beginning Monday. The camp will continue to September 2, with three camps for junior girls, two for junior boys, and two for intermediate girls.

All camps to August 9 have been filled.

The Anglican Church camp on Thetis Island also opens Monday and runs to September 5.

An enlarged and improved camp, sponsored by the Pentecostal assemblies of Vancouver Island, will be open

Camps for girls aged nine and 10 will be held from July 4 to 9; boys nine to 12, Aug. 8 to 13; and girls 11 and 12, Aug. 15 to 20.

A youth camp for teen-agers is set for July 10 to 17 and a general camp meeting for the whole family, July 17 to 31.

Further information is available from camp secretary, Mrs. Fred Vincent, 1044 Wollaston Street, 2-4165.

Camp Thunderbird gets under way Thursday with an eight-day camp for Presbyterian girls. Mrs. R. A. Davis, 3-6930, is in charge of registration.

MAJ. AND MRS. OAKLEY . . . Citadel officers.

Army 'Opened Fire' Here 68 Years Ago

Festival of Song at Citadel Tonight Marks Anniversary of First Corps

The invading forces of the Salvation Army first "opened fire on sin and the devil" in Victoria on a memorable Sunday in June, 1887.

Tonight and Sunday, at the citadel, 727 Pandora, the Army will commemorate that 68-year campaign with special services. If the devil has not been overcome in this city, he has certainly found the Army a strong, tenacious and courageous enemy.

"Two lassies"—a Capt. Hackett and Lieut. Grahame, led the van in those early days, setting up a "barracks" in the old Fort Street skating rink. It was jammed to the doors for the first services.

Down through the years since, the Army has worked faithfully at its self-imposed task, the regeneration of lost men, help for the needy, comfort and practical aid for wayward girls, havens for the aged.

The festival of praise to be held at 8 p.m. in the citadel tonight will see the citadel band, songsters, young people's band and the youth chorus present a musical program. Chairman for the evening will be Lance Whittaker, news editor of the Victoria Times.

Sunday morning the citadel's commanding officer, Maj. Walter Oakley will take as his subject "Recollection" and at the Sunday evening service will speak on "Resolution".

Engaged in a growing work that never ends, the Victoria corps counts many "firsts" in its history, including the first woman's brass band to be formed in Canada.

In addition to the decades of leadership and training the Army has given in its children's and youth work, the local corps can boast that it has sent many out into full-time Army work in many other parts of the world.

Never content with current achievements, the Salvationists can look back on a huge program of renovation and rebuilding of their Johnson Street premises this year, and are working hard toward meeting their objective in the present Red Shield campaign. Next year brings its own challenges and the Army is ever ready.

Maj. and Mrs. George Crewe Leave for Owen Sound, Ont.

Major George Crewe will give his final service in Esquimalt Salvation Army Citadel this Sunday, before leaving to take up a new post in Owen Sound, Ontario.

For Major Crewe, it will be almost a home-coming. He left the same division in North Ontario 22 years ago and returns now as major of the Owen Sound Corps.

Mrs. Crewe, also a major in the Salvation Army, and daughter Georgina, will accompany him. Sons Victor and Robert will remain in Victoria.

The major has headed the Esquimalt corps for three years with a total of 13 years' service in this province.

An active member of the Orange Lodge, he became chaplain of the right worshipful grand lodge of B.C.

Mrs. Crewe has been prominant in the Esquimalt Community Club, the PTA and the band auxiliary of Esquimalt High School.

MAJ. AND MRS. CREWE . . . leaving Esquimalt.

SACRAMENT SUBJECT OF SERMON

Dr. J. B. Rowell, author of a resolution from the Regular Baptist Convention opposing a Catholic procession Sunday, will use the issue as his sermon subject Sunday evening at Central Baptist Church.

THE CHURCH AT LARGE

'Mother of Methodism' Church Closes Sunday at Winnipeg

WINNIPEG (CP) — The bells of historic Grace United Church will summon the congregation for the last time Sunday.

The Winnipeg Presbytery Thursday accepted a request by the church for dissolution June 30. The services this week-end will be the last to be held in the 84-year-old church, often called the "mother" of Methodism in western Canada.

The church property in downtown Winnipeg has been sold as a site for a new $4,000,000 merchandise market. Proceeds from the sale will be placed in a trust fund.

Recently, the church pastor, Rev. W. G. Martin, said the United Church of Canada promised in 1949 that half the proceeds from the sale of the church would go to the congregation. He intimated the action of the presbytery was a breach of faith.

* * *

TOKYO (AP) — Alfred R. Stone, Canadian missionary from High Gate, Ont., has been posthumously awarded the Fifth Order of the Rising Sun medal, the Japanese government announced today.

Mr. Stone was drowned along with more than 1,100 others when the ferry ship Toya Maru sank in a typhoon last September off northern Japan. He spent 21 years in Japan.

* * *

MANNHEIM, Germany (AP) —American evangelist Billy Graham spoke to a crowd of 20,000 Thursday night at his fourth revival meeting in Germany. After Graham's hour-long sermon, about 4,000 persons, including many Americans, stepped forward to make a "decision for Christ."

* * *

WINNIPEG (CP)—The national council of the Ukrainian Greek Orthodox Church will be held June 29 and 30 in Holy Trinity Cathedral.

Delegates from 300 parishes across Canada are expected to attend. The council meets every five years.

* * *

WINNIPEG (CP) — Pastors and lay delegates from four western provinces Thursday attending opening sessions of the 25th annual meeting American Lutheran Church.

Dr. Henry Schuh, general president of the American Lutheran Church will be the featured speaker during the five-day convention.

ENTIRE CONGREGATION TO VISIT UP-ISLAND

Congregational visiting is a new activity being pioneered this summer by Esquimalt United Church. Members and friends of the church will gather at 3 p.m. Sunday for a visit to Chemainus United Church.

A caravan of cars will leave Esquimalt during the afternoon and the church family will picnic together on the road, arriving at Chemainus in time to participate with the Up-Island congregation and the Rev. Millard Alexander in the evening worship at 7. A fellowship hour will follow the service.

Similar trips to Sidney, Duncan and Shawnigan Lake are planned for several Sundays during July and August.

Solarium Appeal To Be Made Sunday in All B.C. Churches

This Sunday will be Queen Alexandra Solarium Sunday in churches throughout the province. Radio stations will broadcast an inter-faith messages prepared by the Most Reverend William M. Duke, Archbishop of Vancouver, the Most Reverend Godfrey P. Gower, Anglican Bishop of New Westminster, and the Rev. James G. Gorwill, pastor of the Canadian Memorial United Church in Vancouver.

Cheques totaling $124,684 have been donated to the Solarium building fund, Hubert A. Wallace, general co-chairman of the drive, announced today.

Donations range from $20,250 from Mr. and Mrs. H. R. Macmillan to an anonymous donation of 50 cents.

Solarium campaigners seek to raise $534,000 in the province toward a $929,000 structure at Gordon Head. The balance will come from federal and provincial governments. A one-hour door-to-door Children's Hour Crusade will take place between 6 and 7 p.m. next Tuesday.

The 15-minute broadcast will be heard over all radio stations in B.C. during the afternoon or evening. Times of local broadcasts will be announced Saturday.

Among pledges from Victoria service clubs is a $750 donation by the Women's Quota International. President Miss Eleanor Mahaffy has requested that the donation provide a hydro-therapy bath for the new solarium.

CHURCH NOTICES

BAPTIST

SERVICE, ELK LAKE BAPTIST Church, Sunday, June 26, 11 a.m. Speaker, Mr. Alex Hall. Soloist, Mr. H. S. Holman.

GOSPEL HALLS

OAKLANDS GOSPEL HALL, corner Hillside and Cedar Hill Road.
Sunday—
10.00 a.m.—Sunday school and Bible classes.
11.30 a.m.—Worship: Breaking of Bread.
7.30 p.m.—Gospel service. Speaker, Mr. J. McNeil.
Thursday—
8.00 p.m.—Prayer and Bible study.
Friday, July 1—All-day Sunday school picnic at Sooke Flats.

QUADRA BIBLE CHAPEL, Tolmie Ave. and Jackson St.
Sunday—
9.45 a.m.—Sunday school.
11.00 a.m.—Morning service.
12.00 noon—Breaking Bread.
7.30 p.m.—"The Living Word," a movie sound film by the British & Foreign Bible Society.
Wednesday—
8.00 p.m.—Prayer and Bible study.
Friday—
7.30 p.m.—Young Peoples.

VICTORIA GOSPEL HALL, 935 Pandora Avenue.
11.00 a.m.—Worship and Breaking of Bread.
9.30 a.m.—Sunday school.
7.30 p.m.—Gospel service, speaker, Mr. J. Gilmour.
8.00 p.m.—Tuesday, Bible reading.
8.00 p.m.—Thursday, prayer meeting.

LATTER DAY SAINTS

THE CHURCH OF JESUS CHRIST OF Latter Day Saints, 802 Esquimalt Road. Sunday school, 10 a.m.; evening service, 7.30 o'clock. Phone 4-1327. Everybody welcome.

LUTHERAN

HOPE LUTHERAN CHURCH (MO. Synod). "A church of The Lutheran Hour." Chambers Street and Princess Avenue (off Cook). Sunday school, 10 a.m. Morning service, 11 a.m. Voters' meeting, Tuesday, 7.30 p.m. L.W.L. meeting, Thursday, 8 pm. C. C. Janzow, pastor.

MEMORIAL CHAPEL

BRENTWOOD COLLEGE MEMORIAL CHAPEL. Rev. Norman A. Lowe. June 26: Holy Communion, 10.30; Evensong 7.30.

SPIRITUALIST

OPEN DOOR SPIRITUALIST CHURCH, 1600 Cook St. Sunday, 11 a.m., morning worship and Sunday school; 3.15 p.m. singspiration; 7.30 p.m., evening worship and greetings. Thursday, 8 p.m., spiritual healing and greetings. A hearty welcome to all. Co-pastors: Revs. Harold and Elsie Moore.

THE FIRST UNITED SPIRITUALIST Church, Orange Hall, 725 Courtney St. Sunday, June 26, 7.30 p.m., Rev. Whiffen of Vancouver, guest speaker.

OTHER DENOMINATIONS

PARKDALE BIBLE SCHOOL, 3281 Harriet Road. "Search for Reality," vital message by Rev. Percy Willis. Shantyman administrator. Sunday at 11. Sunday school at 10. Family service at 7 p.m. A cordial invitation to all.

FREE PARKING
For the Convenience of Friends Attending Funerals We Have Arranged for
FREE PARKING AT LOT, NEXT TO CHAPEL GARDEN
Ask for Your Check From Parking Lot Attendant
HAYWARD'S CHAPEL
Est. 1867 734 BROUGHTON Phone 3-3614

SALVATION ARMY
Citadel, 757 Pandora Ave.
Major and Mrs. W. Oakley
68th ANNIVERSARY
11 a.m.—RECOLLECTION
7.30 p.m.—RESOLUTION
Sunday School—10 a.m.
TONIGHT — 8.00 P.M.
ANNIVERSARY FESTIVAL OF PRAISE
Citadel Band, Songsters
YP Band, Youth Chorus

HOW CHRISTIAN SCIENCE HEALS
CFUN 1410 kc. Sunday 8.45 a.m.
KVI 570 kc. Sunday 10.15 a.m.

Anglican Services

Christ Church Cathedral
Rockland and Quadra
8.00 a.m.—Holy Communion
9.30 a.m.—Holy Communion
11.00 a.m.—Mattins and Sermon
Preacher: The Rev. J. A. Roberts
7.30 p.m. — Evensong and Sermon
Preacher: The Rev. George L. Lang
7.30 p.m.—Evensong, James Bay Hall, Niagara Street
Preacher: The Rev. Canon T. Hughes
Holy Communion: Tuesday, 11.00 a.m.; Wednesday, 10.00 a.m.; Thursday, 7.30 a.m.
Mattins each Weekday at 9.00 a.m.
Evensong each Weekday at 5.00 p.m.

ST. JOHN'S
Quadra near Pandora
8.30 a.m.—Holy Communion
11.00 a.m.
BROADCAST SERVICE
(CKDA 1280)
Preacher, CANON BIDDLE
7.10 p.m.—Organ Preludes
Frederick Chubb, B.A., Mus. Bac., F.R.C.O.
"Dialogue" (Gigout)
"Carillon" (Sowerby)
"Schmucke Dich" (Brahms)
7.30 p.m.
"POWER"
Preacher, Lay-Reader JOHN VICKERS
Sunday Schools, 11.00 a.m.

ST. MARY'S CHURCH
Elgin Road, Oak Bay
Holy Communion, 8.30 a.m.
Matins and Sermon, 11.00 a.m.
Evensong, 7.00 p.m.
The Rector, Archdeacon A. E. DeL. Nunns Will Preach at Both Services
Thursday, Holy Communion, 10.30 a.m.

Carnarvon Church Hall
Holy Communion, 8.30 a.m.

S. George the Martyr
Maynard Rd., Cadboro Bay
THIRD SUNDAY AFTER TRINITY
SUMMER SERVICES:
8.00 a.m.—Holy Communion
11.00 a.m.—MATTINS and SERMON
3.30 p.m.—Holy Baptism
7.15 p.m.—Organ Preludes
Mr. Philip Hughes, Mus. Bac.
7.30 p.m.—EVENSONG and SERMON
REV. WILLIAM HILLS
Rector

St. Barnabas' Church
Belmont and Begbie
Third Sunday After Trinity
8.00 a.m.—Holy Communion
11.00 a.m.—Sung Mass and Sermon
7.30 p.m.—Solemn Evensong and Sermon
Rev. Thomas Bailey
Rev. H. R. Whitehead

First United Church
Cor. Quadra St. and Balmoral Rd.
Rev. Moir A. J. Waters, B.A., B.D. Minister
Rev. Frank Johnson, B.A. Assistant Minister
Mr. and Mrs. J. Roberto Wood Directors of Music
11.00 a.m.
'The Promises of God'
Rev. Moir A. J. Waters
Soloist: Janet Swetnam
7.30 p.m.
"FRIENDLY STARS"
Rev. Frank Johnson
Soloist: Marjerie Norbury
Soloist: J. Roberto Wood
This Church is fitted with Hearing Aids
Nursery Department and Baby Creche Only. 11.00 a.m.
ALL ARE WELCOME

Oak Bay United Church
Mitchell and Granite
Minister: W. W. McPherson, M.A., D.D.
Director of Music: Vera Barclay
11.00 a.m.—"Sacrament of the Lord's Supper"
7.30 p.m.—"The Cross of Love" (Communion)
9.45 a.m.—Senior School, Grade 4 and Up
11.00 a.m.—Junior School, 4 years to Grade 3

James Bay United Church
Menzies and Michigan
Rev. C. G. MacKenzie, B.A., B.D.
Organist—Roland Webster
7.30 p.m.—Evening Worship—Communion
Soloist, Don Brake
Welcome to All

Esquimalt United Church
Admirals at Lyall
Minister: Rev. Douglas R. Pilkey, B.A.
Director of Music, Margaret Dixon, A.T.C.M.
11 a.m.—Morning Worship, Communion "THE ART OF REMEMBERING"
7.30 p.m.—Evening Service, Communion "THE MASTER'S QUESTION"

BELMONT AVENUE UNITED
(Corner Belmont Avenue and Pembroke)
Minister: Rev. M. Dobson, B.A.
COMMUNION SERVICES
11.00 a.m. 'BREAD THAT IS MORE THAN BREAD'
7.30 p.m. "SAINTS THAT ARE OF CAESAR'S HOUSEHOLD"
Everyone is cordially invited to the breaking of the bread of remembrance

St. Aidan's United Church
Richmond and Cedar Hill Crossroad
Minister: Rev. J. Lyn Cleribue
Organist and Choir Leader Margery M. Vaughan, L.R.S.M., Mus.G. (Paed.)
9.45 a.m.—Sunday School
11.00 a.m.—Worship
7.30 p.m.—Worship
The Minister Will Preach

Fairfield United Church
Fairfield and Moss
Minister: Rev. Tom R. Haythorne, B.A.
Music Director: Rodney Webster, A.R.C.T.
Organist: Faith Webster, L.R.S.M.
11.00 a.m.—"MAN ALIVE"
Soloist: Mrs. Mary Youson
7.30 p.m.—"THE HIGH AND MIGHTY"
Soloist: Miss Carol Keifer
COMMUNION SUNDAY

Centennial United Church
Gorge Road near cor. Douglas and Hillside
Minister: Rev. Douglas B. Carr, B.A., B.D.
Director of Music: Peter Copeland
Organist: Mrs. Margaret Wilmshurst
11.00 a.m.—"HOW OLD ARE YOU?"
7.30 p.m.—"SUNSHINE AND SHADOWS"
A sermon by request on the questions: "If God is good, why is there evil and suffering?" "If God is all-powerful, why does He allow evil and suffering to continue?"
11.00 a.m.—Sunday School and Nursery
Hearing Aids Available
All Are Welcome

ST. ANDREW'S PRESBYTERIAN CHURCH
Downtown—Douglas Street at Broughton
Rt. Rev. J. L. W. McLean, M.A., D.D.
Organist and Choirmaster: C. C. Warren, L.R.S.M., A.T.C.M.
11.00 a.m.—"CHRIST'S CALL TO SERVICE"
7.30 p.m.—"PERSISTENT PRAYER"
REV. EDGAR FOREMAN, D.D.
WE WELCOME VISITORS

FIRST BAPTIST CHURCH
Quadra at Mason
Rev. G. R. Easter, B.A., B.Th. Pastor
Mr. Oliver Stout, Organist and Choir Director
Church School, Senior and Junior 9.45. Primary and Beginners, 11.00
11.00 a.m. "OUR INFLUENCE" Dr. L. R. Carter Seattle, Wash. Soloist: Mrs. A. Jackman
7.30 p.m. "RELIGION AND LIFE" Dr. L. R. Carter Seattle, Wash. Soloist: Mrs. R. Kreeger
Prayer Meeting, Wednesday, at 8.00

EMMANUEL BAPTIST CHURCH
Fernwood at Gladstone
Rev. James E. Smith, B.A., Minister
11.00 a.m.—"SENT FROM GOD" MR. BOB VAUGHAN Guest Speaker Broadcast CJVI
7.30 p.m.—"WHERE ARE YOU GOING?" MR. ROY STEWART Guest Speaker
Take the Haultain-Beacon Hill Bus to Emmanuel

METROPOLITAN UNITED CHURCH
Pandora at Quadra
Minister: REV. F. E. H. JAMES, B.A., B.D., D.D.
Ass't. Minister: Rev. E. Laura Butler, B.A., S.T.B.
Director of Music: Mr. Charles Palmer (M. A. Oxon) A.R.C.M., A.R.C.O.
11 a.m. 'MASTER OR MASCOT'
Soloist: Miss Grace Adams
7.30 p.m. 'DEALERS IN PURPLE'
Duet Miss Catherine Denison Mr. Keith Henderson
Rev. E. Laura Butler, Preacher at Both Services
CHURCH SCHOOL: Nursery Only
WE WELCOME VISITORS

CHRISTADELPHIAN
Christadelphian Hall
Blanshard at Kings
Public Lecture, 7.30 P.M.
Subject: Salvation Is of the Jews
Morning Meeting, 11 o'Clock
Sunday School, 9.45 A.M.
You Are Sincerely Welcome

FREE METHODIST
1620 Cook
Rev. J. Campbell — 3-1535
9.45—Sunday School Hour
IT'S REVIVAL TIME
11.00 a.m. and 7.30 p.m.
Wednesday, 8.00 p.m.—Prayer Service

SPECIAL MEETING
Monday, June 27th
Christchurch Memorial Hall
8.00 p.m.
Mrs. Dorothy Abraham Will Speak on Her Recent Visit to England.
Free Will Offering in Aid of the Cathedral Building Fund
Everyone Welcome

First Church of Christ, Scientist
CHAMBERS ST. and PANDORA AVE.
A Branch of The Mother Church The First Church of Christ, Scientist, in Boston, Massachusetts
SUNDAY SERVICES
11.00 a.m. and 8.00 p.m.
Subject: "CHRISTIAN SCIENCE"
SUNDAY SCHOOL 11.00 a.m.
TESTIMONIAL MEETING Wednesday, 8.00 p.m.
FREE PUBLIC READING ROOM AND LENDING LIBRARY
638 View Street
ALL ARE WELCOME
"The Monitor Views the News" Over KEX, 1200 kcs., Every Tuesday at 6.25 p.m.

Kingdom Ministry (British-Israel)
Leader: Mr. A. A. Fryer — Pianist: Mrs. Klingle
Speaker, MRS. DOROTHY ABRAHAM
Subject: "ISRAEL IN THE ISLES"
SUNDAY, 7.30 P.M. — NEWSTEAD HALL, 734 FORT ST.
EVERYONE WELCOME

BRITISH-ISRAEL WORLD FEDERATION
Victoria Office and Book Room (Room 2) 738 Fort St., Phone 4-7631
TUESDAY, June 28th, 8.00 p.m., NEWSTEAD HALL, 734 Fort St.
PRAYER, PRAISE AND THANKSGIVING
SUNDAY, Dial CJOR (600) at 9.15 for The Israel Message

EVANGELISTIC TEMPLE
APOSTOLIC CHURCH OF PENTECOST
Blanshard at Queens Pastor R. L. Dean
10.00 a.m.—Sunday School—a class for you
11.00 a.m.—"I WILL" — 7.30 p.m.—"I AM"
Visitors and Friends Especially Welcome

Victoria Truth Centre
(Affiliate International New Thought Alliance)
"There is a solution to every problem."
Minister: Rev. Emma M. Smiley
11.00 a.m.—"THE RICH MAN AND LAZARUS"
7.30 p.m.—"LIFE'S GREATEST GIFT"
NO MID-WEEK MEETINGS
STRAWBERRY TEA, Tuesday, 3.00 p.m.
1201 FORT STREET

ALLIANCE GOSPEL TABERNACLE
1039 YATES STREET NEAR COOK STREET
Assistant Pastor—LLOYD MAKAROFF
9.45 a.m.—SUNDAY SCHOOL
11.00 a.m.—MORNING WORSHIP SERVICE
7.30 p.m.—EVANGELISTIC SERVICE
9.00 p.m.—SINGSPIRATION and FELLOWSHIP HOUR
Whether you are a resident, or just a visitor in Victoria, a hearty welcome awaits you at each of the services.
The annual Sunday School Picnic will be held at Mt. Douglas Park on JULY 1st. Plan to attend.

GLAD TIDINGS TABERNACLE
842 N. PARK ST., 1½ Blocks East of Hudson's Bay Store
REV. C. B. SMITH, Minister, the Pentecostal Assemblies of Canada, Inc.
9.45 a.m.—SUNDAY SCHOOL—A Pleasant Discussion of Scripture
11.00 a.m.—Subject: "TONGUES AS OF FIRE"
7.30 p.m.—EVANGELISM
Orchestra, Choir and Chorus Singing
The Pastor Will Preach at Both Services
Tuesday, 8 p.m.—Bible Study and Prayer
You Are Cordially Invited to All Services

FIRST CHURCH of the NAZARENE
2571 Quadra St. and Kings Rd.
Will Officially Open Their NEW CHURCH EDIFICE
WITH DR. E. LAWLOR
District Superintendent, Calgary, Alberta
SUNDAY 11.00 A.M.
Pastor: REV. M. WESTMACOTT 2-6524
DR. E. LAWLOR
Dr. Lawlor will also conduct on Evangelistic Rally at 7.30 p.m.

# of interest to Women

ENJOYING SUMMER SUN—Mr. and Mrs. W. Vanderlip of Duncan enjoy a leisurely vacation at Harbour House. They are pictured by the swimming pool at this popular resort hotel.

Photos by
IRVING STRICKLAND
Times Staff Photographer

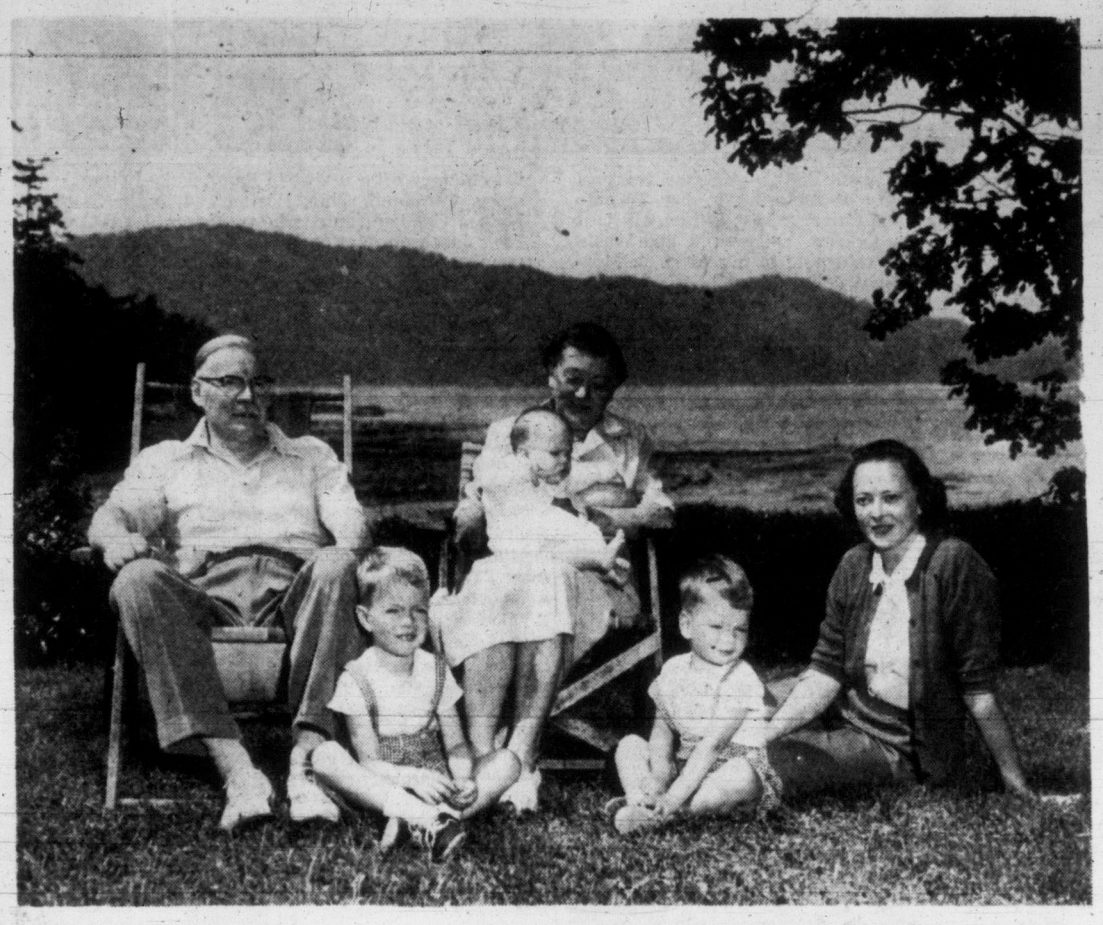

IN THE GARDEN AT ACLAND'S GUEST HOUSE—Mr. and Mrs. A. C. Baker of Victoria with their daughter, Mrs. Gordon Ford, also of Victoria, and her three children, David, left; Barry and Kenneth, on his grandmother's lap. The family group have been holidaying on Salt Spring Island.

ON THE PATIO AT HARBOUR HOUSE—Left to right, Lieut. and Mrs. Arthur Gale and Mr. Tommy Gale. Lieut. Gale is spending his leave on Salt Spring Island while his wife, the former Miss Sylvia Crofton, will remain on to visit her parents, Col. and Mrs. Desmond Crofton, until October.

Arranged by
MRS. GEORGE YOUNG
Salt Spring Island

A HAPPY PICNIC PARTY—Happy smiles greeted the photographer at Rainbow Beach, where friends were enjoying the sunshine and sea air. Front row, left to right, Mrs. R. E. Pratt, Nanaimo, with young Mark; Mrs. C. Hedley, Victoria, with Joan and Susan; Mrs. Layard. At the back, from left, are Brian Wolfe-Millner and Mrs. Adrian Wolfe-Millner of Ganges; Jeff Hamilton, Mrs. W. H. Bradley, Ganges, and Sharon Hedley.

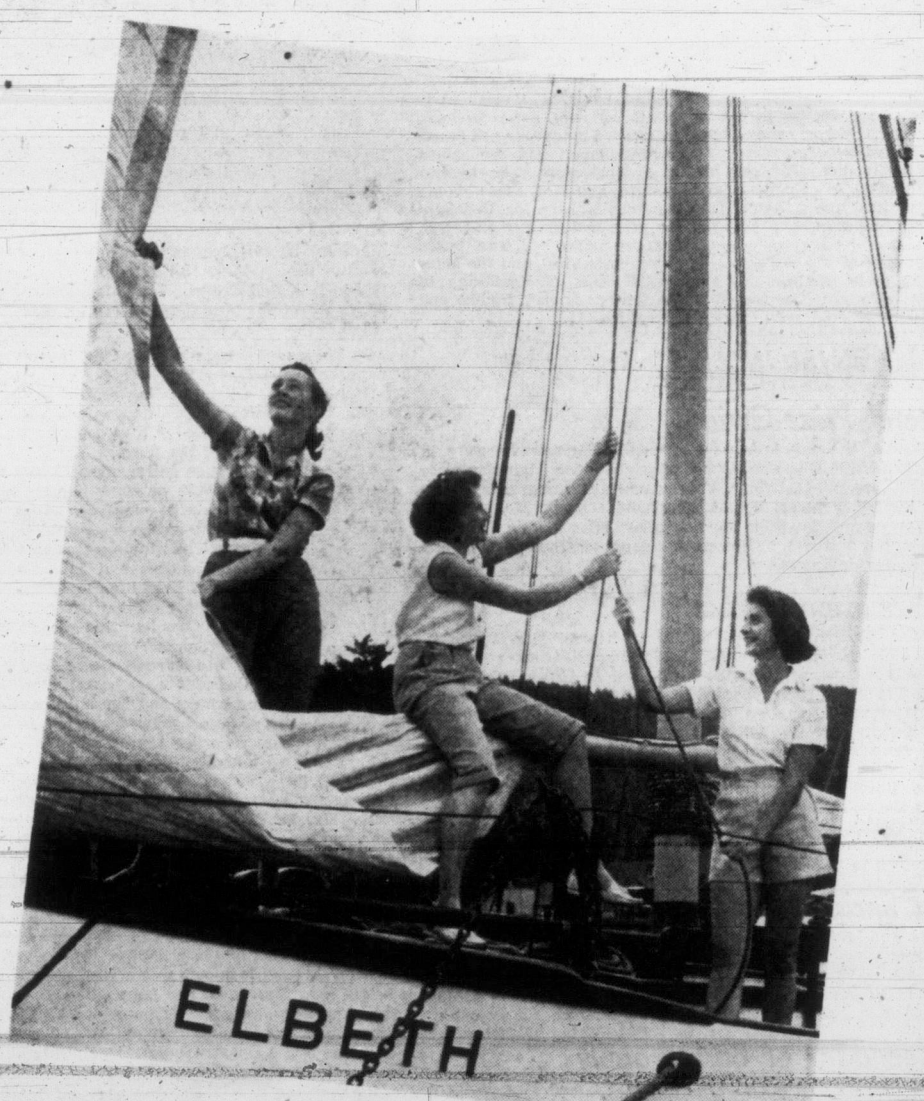

AT GANGES HARBOR—Miss Josette Brown, Miss Evelyn Mouat and Miss Elizabeth Chandler, left to right, make ready for a sail on the "Elbeth," owned by Mr. and Mrs. E. J. Avery of Ganges.

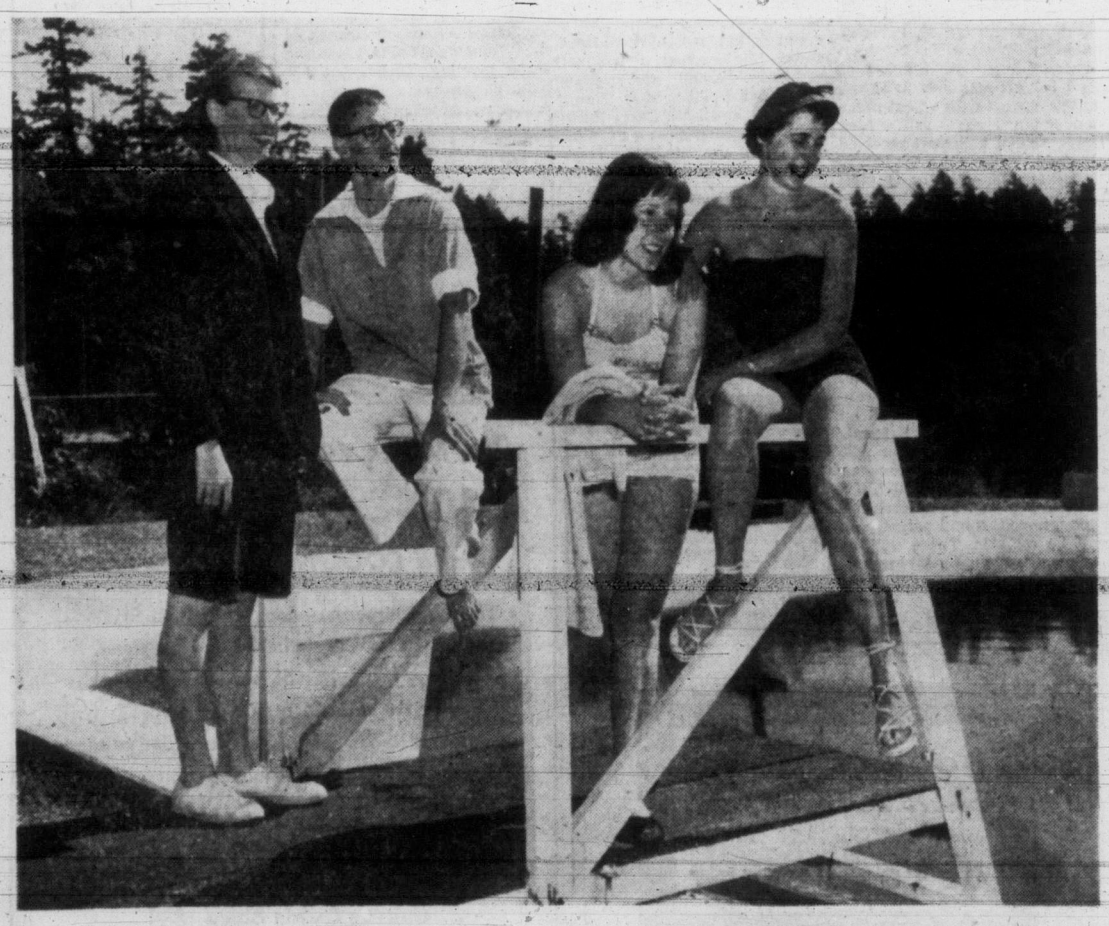

A HONEYMOON AT GANGES—Mr. and Mrs. Robert Westberg of Seattle, at left, are spending their honeymoon on Salt Spring Island, guests at Harbour House. Also holidaying on Salt Spring are Miss Lorilee Dennis, Vancouver, at right, and Miss Joy Marchant, Duncan. They are pictured at the Harbour House swimming pool.

Salt Spring Island

A popular summer vacation land within easy reach of Victoria where holiday-seekers return to the same resorts, year after year . . . and where many well-known families live the year around. . . . Vacationists and island residents on this page today are enjoying the early summer's golden days on the beaches and in the lovely gardens to be found on this favored gulf island holiday spot.

When school closes for summer vacation it means that teachers are as eagerly looking forward to the two-month holiday season as their pupils. Many attend summer school or summer courses at universities, others start off for far-off lands to learn through seeing other peoples and their customs. Pictured at the right are Misses Isobel Newhouse, Lily Wilson and Maisie Whitfield, who were exchange teachers in Victoria this past year; Miss Maureen Lee, English primary teacher at St. Margaret's School for the past three years, and Miss Irene Thomson, Scottish teachers on staff of Mount View High School this past year. Miss Newhouse is motoring to her Toronto home, via Jasper and Calgary; Miss Wilson will visit Banff, Jasper, New Orleans, Yellowstone and Washington, D.C., before returning to her home in Monmouthshire, Eng., aboard the Queen Elizabeth; Miss Whitfield is returning to her home in County Durham, Eng., via the Okanagan, Banff, Jasper, Calgary, Yellowstone and Niagara Falls; Miss Lee is returning home on a RML freighter through the Panama and Miss Thomson goes back to Edinburgh, sailing on the Queen Mary after a visit to Banff, Lake Louise, Winnipeg, Cleveland, Ohio, Boston and in the State of Maine. Centre picture shows Misses Jean Cornell, Ulah Jacobson, Marion Williams and Jessie Fleming, members of Victoria Branch, League of Empire (exchange teachers' club), all of whom are going to University of British Columbia for summer courses. At the right are Mrs. M. Nairne, Mrs. A. Hemming, Misses Kay Ledger and Peggy Bell. Mrs. Nairne and Mrs. Hemming are flying to Spain and will tour in France, Italy, Athens, Cairo, take a trip up the Rhine, see the festival at Salzburg, visit Copenhagen, London, the Isle of Mann and Ireland, before flying back to New York in September; Miss Ledger, with a year's leave of absence, will go to England via the Panama and Trinidad. She will travel on the continent and do some teaching there; Miss Bell is flying to Copenhagen, where she will meet Miss Ella Creighton, a Victorian at present teaching in Germany. The two women will spend some time in Norway, Sweden and Denmark, then go to the Edinburgh Festival. Miss Bell will fly home to Victoria in September.

SHOPPING GUIDE

Handy Shoe-Caddee Solves Your Polishing Problems

By PENNY SAVER

Here's an ideal gift for that friends in the service, for that matter, any member of your family. It's a **shoe caddee,** a compact unit that includes all the necessities for cleaning and polishing shoes. The unit itself is in the form of a brush, with fine grade bristles, molded in bright red styrene, a type of plastic. The back of the brush is about two inches high, and has a removeable lid. Inside is a tin of polish, a sheepskin polish applicator and a polishing cloth. The whole thing costs just $2.95, and you have a choice of polish and color. Also included is a polythene carrying bag, for easy packing for trips.

* * *

Terry cloth beach coats are in a definite demand now, even with our unpredictable weather. I noticed some in a downtown store recently, and they have **matching beach bags.** The coat is sleeveless, with a one-button closing. There's a gay striped jersey trim, both on the jacket and on the bag. The set is a white terry cloth and the bag is lined with soft plastic, so your wet bathing suit won't soak through. It costs $3.98.

* * *

Keep your pup happy with **Bonio's.** Yes, they're a treat for your dog. Not a candy treat, but a wholesome, good-food item for his diet. They're a biscuit, made in England and shaped just like a bone. One pound packages are just 20 cents.

* * *

I saw some **tote bags** that are really different. They're of a linen-like material, with **fanciful allover designs,** such as old-fashioned cars in odd colors, various leaves and partial recipes interspersed with vegetable. The material is covered with clear plastic, so it's easy to wash, and always shiny and fresh looking. The background pattern is white, and looks like summer itself. There is a top zipper closing, and looped handles, also in white. Made to match whimsical summer natures, these bags cost $5.

* * *

Wild roses, a typical early summer flower, are reproduced on **scented notepaper** and **larger** writing paper, and are selling in a local store. The hard-to-capture scent of these dainty blossoms is there, too, to delight the user, and the person receiving the letter. Large boxed paper costs $1.50, and the notes are 90 cents. The coloring of the flowers is very lifelike and appealing.

OF PERSONAL INTEREST

Attend Prize-Giving

Among the out-of-town parents and relatives who were in Victoria for the Glenlyon School prize-giving on Thursday were Mr. and Mrs. W. B. Milner, Vancouver; Mrs. Macgregor Macintosh, West Vancouver; Mrs. A. Kropinski, Ganges; Mr. and Mrs. W. Wenner and daughter, Port Angeles; Miss Marcia Vaughan, Seattle; Mr. and Mrs. F. Beaven and daughter, Summerland, and Mrs. K. Stickley, Portland.

A Vacation Abroad

Miss Marilyn Leigh, daughter of Mr. and Mrs. Byron T. Leigh, 736 Newport Avenue, is leaving Vancouver tonight to spend the summer months holidaying in Great Britain and on the Continent. Accompanied by her parents as far as eastern Canada, she will travel on The Canadian to Toronto en route to New York, where she will visit relatives in Connecticut. Miss Leigh sails from Montreal board the Ascania July 5 and during her two-month stay abroad will tour England and Scotland before traveling to Belgium, The Netherlands and Germany, where she will proceed up the Rhine by steamer. She will also tour Switzerland, Italy and France before returning to Great Britain to attend the Edinburgh Festival in late August. She will return to Canada by air on Sept. 3.

Salt Spring Island Notes

Dr. and Mrs. Ira S. White, Scott Road, Ganges, will have as their guest over the week-end the former's sister, Mrs. George Nordquist of Vancouver.

Miss Vivian Talbot of Victoria is spending a week visiting Mr. and Mrs. A. M. J. Field, Upper Ganges Road.

Descendant of Early Family

Miss Susan Armstrong, daughter of Mr. and Mrs. William Armstrong, and member of the fourth generation of a pioneer Victoria family, made her formal bow to society in a traditional and pleasant manner, in Vancouver this week. Mrs. Armstrong presented her debutante daughter at a large afternoon reception, in a setting of early summer flowers at the family home on Arbutus Drive.

Miss Armstrong, a graduate of York House School, is the granddaughter of the late Mr. and Mrs. Chris Spencer of Vancouver and a great-granddaughter of the late Mr. and Mrs. David Spencer of this city. She is at present in training at the Vancouver General Hospital.

Feted on 50th Wedding Day

Victoria and Langford friends gathered at the home of Mr. and Mrs. John Ellis, 46 Millstream road, Langford, Tuesday afternoon and evening, when they were "at home" on the occasion of their golden wedding anniversary. Among the 50 guests were former neighbors of the couple when they lived in Davidson, Sask. Messages, flowers and gifts were received, among them the bottom part of a three-tier anniversary cake sent by their eight children who are in Saskatchewan. Mr. and Mrs. Ellis expect to be in Davidson in July for a family reunion when the other two tiers of the cake will be used. Toasts to the couple were proposed in the afternoon by Mr. A. Glover and Mr. J. Thomson, a visitor from Saskatchewan, and in the evening by Mrs. E. Thow. Refreshment table was covered with an Irish linen table cloth and centred with yellow carnations flanked by golden candles. Serving in the afternoon were Miss W. Pike, Mrs. A. Glover and Mrs. S. Sawyer and in the evening, Mrs. Thow and Mrs. E. Barker. Guests included Mr. and Mrs. J. Thomson, Mr. and Mrs. A. Glover, Mr. and Mrs. L. E. Johnston, Mr. and Mrs. A. Robertson, Mr. and Mrs. H. Rees, Mr. and Mrs. G. Dodds, Mr. and Mrs. A. Henry, Mr. and Mrs. W. Gray, Mr. and Mrs. L. Robb, Mr. and Mrs. A. Barnes, Mr. and Mrs. A. Payne, Mr. and Mrs. J. Grant, Mr. and Mrs. Peterkin, Mr. and Mrs. S. Sawyer, Mr. and Mrs. L. Arnott, Mr. and Mrs. F. Philps, Mr. and Mrs. E. Simms, Mr. and Mrs. Ed Thow, Mr. and Mrs. R. Houston, Mrs. G. Sangster, formerly of Saskatchewan, Miss Helen Dahl, Mrs. A. Buckley, Mrs. E. Pike, Miss W. Pike, Mrs. N. Cade, Mrs. J. MacDonald, Mrs. A. Monahan, Mrs. E. Braithwaite, Mrs. E. Barker, Mr. T. Bowes and Mr. D. McDonald.

In Step With Style

By NONA DAMASKE

Mrs. J. Despot, winner of the Victoria Singer Sewing Machine Home Dressmaking contest, models the ensemble which took top honors. The rayon and silk fabric is called Tonkin, and Mrs. Despot chose a rich champagne shade which she trimmed with pale beige.

On Thursday evening Miss C. Cole, home economics teacher at Langford; Miss Terry French of The Victoria Daily Times and myself judged a most interesting contest at the Singer Sewing Centre. We were each presented with a colorful corsage and introduced to the guests by Mr. Bemister, manager of the store.

Nona

The contest, open to any woman over 18, who is an amateur home dressmaker, was a Canada-wide endeavor. Judging took place in each city on the same evening and at the same time. The winning garments from British Columbia entries will be shown at the Pacific National Exhibition in Vancouver next month. The winner of that contest will then compete for the Canadian title at the Canadian National Exhibition in Toronto.

The entrants chose their own fabrics and patterns and did all their sewing at home. Mrs. Despot has never taken a dressmaking course and has only been sewing for herself about a year. She did, however, take the home decorating course at the Singer Sewing Centre and thinks now she would like to take an advanced course. Mrs. W. F. Wilson's entry was outstanding for co-ordination of fabric and design. The sheath dress was a stark white slub Bengaline trimmed with gold dotted tie silk. Mrs. H. E. Beck chose wisely as to color and style. Her dress was also a sheath in a charcoal grey with tailored pleating edging the short sleeves. Mrs. W. C. Cleator used a cool rayon mixture in a honey beige shade for her full-skirted dress. White lapels gave a fresh and cool look to the perky jacket. A glazed cotton in red, white and black was the choice of Mrs. Donald Duncan. The dress had a very full skirt and a cross-over wrapped cummerbund effect at the waistline. Mrs. Gordon Dalziel used a splash weave fabric in pale yellow with sleeve and dress accents of bright red. Mrs. T. G. Pye put a great deal of work into her entry. The navy dress was accompanied by a fringed stole and to complete a co-ordinated costume Mrs. Pye had also made a lined jacket and a smart wee hat. The youngest member of the group, marie her own graduation dress of white silk faille. An over-the-shoulder attached stole was studded with rhinestones.

Twenty-five points were allowed for co-ordination of fabric and design, 50 points for construction and workmanship and 25 points for finishing. It was most difficult to choose a winner as everyone had created a smart individual dress.

* * *

Question Box—Dear Roxanne: I think seamless hose are fine for summer wear. I believe the bare leg look is attractive with summer cottons, but in the fall and winter the hose with a seam are more in keeping.

In Honor Of the Bride

The lower banquet hall of First United Church was scene of a social, when choir members and friends gathered to make a presentation of a crystal centre piece to two of their members **Miss Anne Ballantyne and Mr. Jim Buchan.** Best wishes for their future happiness were expressed by the vice-president, Mrs. Eileen Sheard. Games were enjoyed under direction of Miss Carol Menzies. Decorations and a buffet supper were in charge of Mrs. H. V. Wilkinson. Honorary president Dr. Murray Anderson and Mrs. Anderson were special guests. Mr. and Mrs. Roberto Wood, choir directors spoke briefly and Mrs. Ola Brumwell thanked the committee for a successful social.

Clubwomen's News

Log Race — Final arrangements were made at meeting of the Ladies' Auxiliary to the Capitol City Yacht Club for the ladies' predicted log race to be held today. Mrs. J. W. Osterink presided at the business session following a luncheon in Eaton's private dining room.

OAK BAY BEACH HOTEL

On Tuesday evening, June 28th, a new era begins in our lovely seaview dining room. Our regular table d'hote dinner will be served as usual until 7.15, after which we will serve a la carte until 8.15, featuring steaks, chops and chicken, with much of our food coming directly from our own farm. Every Friday evening we will provide special entertainment in the Lounge, other evenings piano music by Gordon Fearon.

Reservations 3-1137

PTA NEWS

Monterey — Mrs. G. W. Pottinger of the Victoria District Parent-Teacher Council installed officers at the final meeting of the season of Monterey PTA recently. Installed were: Honorary president, W. Brynjolfson; president, M. E. Heppell; secretary, O. Karn; treasurer, Mrs. J. Mace; first vice-president, Mrs. J. A. Watson; second, J. Crowther. Committee chairmen are: Hospitality and program, Mrs. Gordon and Mrs. Murphy; publicity and radio, Mrs. T. V. Kennedy; membership, Mrs. E. Whitmore; social, Mrs. T. Vickers; publication and fine arts, Mrs. H. Edmison; health and preschool, Mrs. C. F. Boulter.

Ganges — Mrs. E. Ashlee was elected president of Salt Spring Island PTA at the recent annual meeting. Mrs. L. Mouat, nominating officer, installed the following executives and committee heads: Vice-president, Mrs. M. Fellowes; secretary, Mrs. H. Rogers; treasurer, Mrs. William Jackson; membership, Mrs. C. Beech and Miss I. Coss; program, Mrs. E. Gear, Mrs. J. W. Baker and Mrs. J. Green; hospitality, Mrs. G. Hurst and Mrs. M. White. Mrs. D. Goodman, representative of the dental clinic, reported that 110 children of the Gulf Islands had been treated in the past year.

Miss E. Layton moved a vote of thanks to Mrs. Goodman and Mrs. J. Reid presented her with a gift. Mrs. Reid was presented with a past president's pin by Mrs. L. Mouat. Plans were made for the mid-summer dance by a committee consisting of Mrs. M. White, Mrs. Gear, Mrs. Mouat, Mrs. Reid and Mrs. C. Wagg. Mrs. Green and Mrs. Reid will convene the grade one mothers' tea in the late summer. A children's choir, led by Mrs. F. H Baker, provided the entertainment, and included Malcolm and Moira Bond, Elizabeth Beech, Donna and Marie Dodds, Terry and Barbara Newman, Robin Reid and Leonard Sholes. Refreshments were served by Mrs. J. Nelson, Mrs. E. Harker, Mrs. Hurst and Mrs. White.

Colwood—Mrs. Sylvia Sowler was elected president of Colwood PTA at a recent meeting. Other officers are Walter Meakes, first vice-president; Mrs. E. M. Berry, second; Mrs. M. Davies, recording secretary; Mrs. M. Ilott, corresponding; Mrs. L. Cottier, treasurer; Mrs. C. Gillet, membership; Mrs. G. Tinker, literature; Mrs. H. J. Law, social; Mrs. Hazel Young, program; E. Thomas, safety and youth welfare and R. Penman, publicity. Mrs. I. Reiss is honorary president. A. Stephenson installed officers and J. Striha was presented with a past president's pin and a gift. Mrs. Reiss, school principal received an orchid and a cake for her 10 years at the school and each teacher a corsage. Refreshments were served.

Eastern Star Party

Esquimalt Chapter, No. 41, Order of the Eastern Star, will hold its annual garden party on Wednesday at the home of Mrs. Clare Prior, 2250 Central Ave. Mrs. Marjorie Russell is convening the affair which will be opened by Mrs. Mabel Sargent. Mrs. Elizabeth Harrington will receive guests. Afternoon tea will be served from 2.30 till 5 o'clock. Aprons, home cooking, candy, novelties and parcel post will be on sale. There will be contests and bingo. All are welcome. On Tuesday at 8 cards will be held in the K of P Hall. Refreshments will be served.

July Wedding Foretold

Mr. and Mrs. F. R. Willie, 2511 Quadra Street, are this week-end announcing the engagement of their only daughter, Velda Doreen, to Mr. Keith Raymond Thompson, son of Mrs. Stella C. Thompson, Saskatoon, Sask., and the late Mr. W. D. Thompson. The wedding will take place July 23, in St. John's Anglican Church, at 2 p.m. Mrs. Ronald Johns will be only attendant for her cousin; Mr. Ralph Pashley will be best man, and Mr. Bill Allen and Mr. Ken Bishop, ushers. (Photos by Ken.)

Naylor-Pack Vows Heard In Ceremony in Duncan

Baskets of lilacs, lupins and peonies and bowls of roses were placed in Bethel Baptist Church, Duncan, recently for the wedding of Lois Mae Pack, daughter of Mr. and Mrs. W. T. Pack, College Street, and Mr. Christopher David Scott Naylor, son of Mr. and Mrs. R. C. Naylor, Cobble Hill. Rev. W. Q. McKee officiated at the double-ring ceremony.

To the strains of Lohengrin's Wedding March, played by Mrs. McKee, the bride entered on the arm of her father. She wore a floor-length gown of crisp nylon, with tucked bodice, round neckline and tiny lace-trimmed sleeves. The bouffant skirt of nylon net layers over taffeta had three rows of narrow lace inserts and flared gracefully over a full crinoline.

For "something borrowed", she wore her matron-of-honor's fingertip veil of illusion net, misting from a halo of tucked nylon and lily-of-the-valley. Her bouquet was of red roses and white carnations with white satin streamers knotted with lily-of-the-valley. Only jewelry was a necklace of pearls, a gift of the groom.

Mrs. Jack Geiger was matron-of-honor for her sister, in a green nylon net over taffeta gown. She carried a bouquet of pink gladioli and yellow roses. Bridemaids, Miss Elaine Thomsett and Miss Carol Pack, wore matching gowns of pink nylon net over taffeta. Their bouquets were of pink carnations and sweet peas, and yellow carnations and roses, respectively.

Little flower girl, Marilyn Pack, niece of the bride, wore a floor-length frock of yellow nylon embroidered net over taffeta, and carried a basket of rock flowers and pinks. All attendants wore headdresses of net and ribbon.

Derrick Naylor was his brother's best man, and ushers were Don Pack and Tony Naylor.

The young couple received guests at a reception in Alderlea Tea Room following the ceremony. The bride's table was centred with a three-tier wedding cake flanked by tall pink candles and surrounded with a mist of pink tulle. Bowls of roses were on guest tables. Toast to the bride was proposed by her uncle, M. J. Anderson.

For travelling, the bride chose a pink floral taffeta dress topped with a full-length beige coat, accented with beige and pink accessories and an orchid corsage.

Mr. and Mrs. Naylor will make their home in Duncan.

CLUB CALENDAR

Island Temple No. 8, Pythian Sisters, final meeting prior to summer recess, Tuesday at 8 p.m., K of P Hall, Cormorant street. Members bring refreshments for pot luck supper. . . . St. John's Afternoon Branch of the Woman's Auxiliary, closing social meeting, Tuesday at 2.30 p.m., parish hall.

Welcome Room Closes

On Thursday a tea was given by Mrs. H. S. Langford at her Wilmot place home to honor Mrs. G. H. Piercey, vice-president, and the hostesses of the Welcome Room, 625 Courtney street. Tea was poured by Mrs. C. H. Willis, and assisting in serving were Mrs. L. Curtis, Mrs. H. Hodkisson, Mrs. I. M. Royle and Mrs. G. Howland.

A bowl of red roses centred the tea table. It was announced that the Welcome Room will close today and not reopen until September 15.

Primrose Lodge No. 32, Daughters of England, garden party at home of Mrs. G. M. Baker, 223 Ontario Street, Wednesday, 2 p.m.

Prescription Optical COMPANY
Dispensing Opticians
233 Yarrow Bldg.
(Formerly Pemberton Bldg.)
625 Fort St
4-5914

SACA-PELO TRADE MARK
Depilatory Ointment
UNWANTED HAIR
Vanished away with SACA-PELO. SACA-PELO is different. SACA-PELO penetrates to the roots and retards the growth of unwanted hair. Unwanted hair is a great problem—but not so great, as SACA-PELO can help you to overcome it. Study directions for your treatment with SACA-PELO carefully. This month 20% discount.
LOR-BETH LAB. LTD.
Ste. 5, 679 Granville (opp. H.B.C.) or phone MA 3893

GOOD VISION
depends on skilled eye care—consult your
OPTOMETRIST

OUR NEW CANVAS AWNINGS

WILL MAKE YOURS
A HOME of DISTINCTION
—and COOLING COMFORT, too

• There's summer happiness in store for you . . . when your home is sheltered and protected by *Canvas Awnings* . . . Pride, too, will be yours in the distinctive colorful beauty our awnings will add to your home. See the gay, attractive painted and woven stripes available. Estimates made without obligation. Why not telephone today?

JEUNE BROS.
VICTORIA LTD.
Canvas Goods Since 1886
570 JOHNSON ST. 4-2810
(Just a Few Doors From Mc & Mc)

Promptly at 11 p.m., Hon. Robert Bonner presented Rear-Admiral Hibbard, DSC, CD, RNC, with an antique clock, as a farewell gift from the assembled guests at the June Ball. Watching from the mezzanine floor of the huge gymnasium was the admiral's son, William Hibbard, who himself received a presentation this week as outstanding student at Glenlyon School for Boys.

Mrs. Hibbard was presented with a bouquet of flowers by Mrs. Logan Mayhew, wife of the president of the board of directors of the Armed Services Centre, while Mr. Mayhew smiled his approval. Mr. Courtney Haddock, chairman of the ball committee, spoke briefly and Mr. Mayhew introduced Hon. Robert Bonner, who represented the premier of British Columbiat at the ball.

Among the 1,100 dancers were, left to right, Mr. and Mrs. J. W. Fellows, Mr. Peter Young, Miss Joyce Boag, Mrs. A. Cockeram and Mr. and Mrs. Wyatt Naden band played a delightful selection of old and new tunes, including the rhumba. Late in the evening a mammoth conga line added to the fun of the gay summer ball.

June Ball a Highlight on Early Summer Social Scene

Victorians have dreamed of a ballroom where hundreds could dance to the music of a good orchestra without being crowded and pushed. Friday evening in the new gymnasium in HMCS Naden at a June ball arranged to honor Rear-Admiral J. C. Hibbard they discovered this spacious floor.

More than 1,100 gathered for this special occasion and everyone danced.

Colored balloons, outlined with greenery and arranged to simulate chandeliers, were suspended from the huge ceiling. The mezzanine floor where supper was served was outlined with flowers. The orchestra dais was banked with ferns, palms and pink and white peonies to add to the summer effect.

Silver candelabra with tall yellow candles and silver bowls of yellow and white pyrethrums and blue cornflowers decorated the long buffet, from where a sumptious supper was served at midnight.

Proceeds from the ball are to aid the Armed Services Centre. Mr. Logan Mayhew, president of the board of directors of the centre, with Mrs. Mayhew, received the guests.

A special decorative effect was achieved in the glass-enclosed swimming pool, adjoining the entrance, where baskets of flowers, colored lights and a cascading fountain etched in sharp relief a huge world globe topped by the Imperial crown.

Searchlights played throughout the evening outlining the modern new building in the clear, white light. It was a perfect summer night, still, with no breeze.

Further color was added to the scene in the lovely summer formals of feminine guests and the equally brilliant dress uniforms of the services.

Mrs. Hibbard was a gracious picture in her gown of sea-foam misted nylon over taffeta; **Mrs. Robert Bonner's** gown was of white nylon net, the bodice touched with sequins; **Mrs. Logan Mayhew** wore white satin, ankle-length, the full skirt appliqued with a wide band of delicate black lace. A large red rose was at the hipline.

Red roses worn in her hair enhanced the beauty of the white nylon chiffon gown worn by **Mrs. W. B. Holms.** The bodice was studded with gold sequins; **Mrs. Alan McAnally** was in a gown of white nylon tulles with an all-over pattern with white velvet maple leaves etched in silver and pale pink brilliants. She wore diamond earrings. **Mrs. J. C. Cave** wore black moire, classically styled, and white accessories; **Mrs. Ian Simpson** chose a royal blue and rose gown.

Moonlight grey nylon tulle over petal pink taffeta was worn by **Mrs. R. W. Braide,** a sister of Mrs. Hibbard. White nylon linen, classically styled, enhanced the glorious tan that has been acquired by **Mrs. Herbert P. R. Brown.** She wore red roses in her fair hair.

A white nylon net gown patterned in cornflower blue, worn by **Mrs. P. D. Budge,** was enhanced by the sapphire and pearl badge she wore at the neckline.

Filmy silver-grey net with sequin and silver jewelry was the choice of **Mrs. W. C. Wurtele; Mrs. F. J. Norris** was striking in a white floor-length gown of glazed cotton complemented with white jewelry. A flame red short formal was worn by **Mrs. J. T. Cruise** with Spanish styled jewelry; **Mrs. J. S. Richardson** was in a lovely gown of blue net and tulle over taffeta. She wore gold accessories and blue gardenias.

Mrs. Harold Campbell wore a gown of midnight blue nylon net over deep rose taffeta; **Mrs. R. R. Wilde** was smart in a bronze net over taffeta, the net touched with coin dots of green and gold. **Mrs. Ronald Newell** was lovely in misted mauve tulle and net.

Regal white satin was choice of **Mrs. P. B. Scurrah; Mrs. W. P. Hayes** chose a champagne net gown with pearl and gold jewelry and gold accessories; **Mrs. R. B. Mathews** was in a powder blue taffeta gown with beige and rose accessories, and **Mrs. P. C. Bion** in white brocade heavily embroidered in blue and pink. Her accessories were silver.

A blue chiffon nylon gown with pencil line skirt and fitted beaded bodice and matching accessories was striking on **Mrs. H. A. Wallace;** a Wedgwood blue tulle gown with brocaded bodice and silver accessories and pearl jewelry was lovely on **Mrs. George Paulin;** cerulean blue tulle, in ankle length, with rhinestone jewelry was worn by **Mrs. J. Alan Baker.**

Mrs. Gordon Grant wore a short evening gown of striking red and black print against a white background with black accessories and a gardenia corsage; **Mrs. B. Kent** was in delicate pink chiffon with gold accessories and gardenias.

Mrs. A. Cockeram chose powder blue nylon edged with royal blue velvet and brilliant jewelry; **Mrs. J. W. Fellows** pink figured organza with pink rosebud corsage, a narrow black velvet band at her throat and a tiny black velvet crown studded with brilliants. **Mrs. John F. Reeves** was in purple net and velvet with matching stole and black accessories.

Navy, army, air force and the Royal Canadian Mounted Police were represented among the dancers and the colorful dress uniforms of these services added much to the picture. Among those present were, left to right, Flt. Lt. E. M. Neil and Mrs. Neil, Lieut. G. B. Holt, 3FD sqdn., RCE., and Mrs Holt, and Cmdr. (S) Maxwell, RCN, officer in charge of the supply school, and Mrs. Maxwell.

Winnipeg Wedding of Interest Here

Pink and white peonies formed the floral background in First Lutheran Church, Winnipeg this afternoon for the wedding of Miss Joan Stevenson Hodge, daughter of Mr. and Mrs. William Hodge, 163 Wildwood Avenue, to Thorsteinn Alfred Hibbert, 347 Brooklyn Street, Winnipeg, son of Mr. Arthur Hibbert and the late Mrs. Hibbert. Rev. V. J. Eyelands officiated.

Given in marriage by her father, the bride wore a white linen suit dress with matching hat and accessories, and carried a white prayer book topped with a corsage of pink and mauve carnations. Her only jewelry was a mother of pearl necklace with matching earrings, a gift of the groom.

Matron of honor, Mrs. A. T. Gowron, chose a mauve linen suit-dress with matching hat and accessories and wore a corsage of pink and white carnations. Bridesmaid, Miss Thelma Hibbert, niece of the groom, wore a pink linen two-piece dress with matching hat and accessories, and a corsage of mauve and white carnations.

Best man was Allan Sunley, and ushers were Wally White, George Forsyth, and Robert Hibbert.

A reception followed at the home of Dr. and Mrs. A. T. Gowron, 280 Cordova Street, River Heights, Winnipeg, which was decorated with pink and white peonies. A pink three-tier wedding cake banked with white and pink peonies and flanked with tall candles, centred the lace cloth-covered bride's table.

For a motor trip to points east and north in Manitoba, the bride donned an avocado green dress with matching shoes and bag, and wore a gold hat and blouse. Her corsage was of yellow sweetheart roses.

Mr. and Mrs. Hibbert will live at 870 Corydon Avenue, Winnipeg.

Morning Vows United Young Couple

Miss Elizabeth Frances Turner made a charming picture as she entered Our Lady of Lourdes Church this morning on the arm of her father for her wedding to Donald Walter Wilkie. Father M. J. McNamara officiated at the ceremony which united the daughter of Mr. and Mrs. William Wright Turner, 656 Newport Avenue, and the son of Mr. and Mrs. O. J. Wilkie, 2046 Carrick Street.

The lovely dark haired bride chose a floor-length nylon tulle gown with Chiffaly embroidery, fashioned in princess style, featuring a mandarin neckline, and long lily point sleeves. An angelic bonnet of pleated tulle caught her illusion veil which misted about her shoulders. White carnations and stephanotis were in her bridal bouquet.

Matron of honor, Mrs. J. McDonell, chose a coral shade nylon chiffon dress in ankle length, and a picture hat of mohair. White marguerites were in her colonial bouquet. Bridesmaids, Miss Elaine Thomas and Miss Mary O'Sullivan, wore blue nylon chiffon dresses in ankle length, and chose picture hats of mohair. Their bouquets were also of white marguerites. Miss Cathie Turner, niece of the bride, was junior bridesmaid, in a yellow net dress, and mohair headpiece. She carried a small nosegay of white marguerites.

Best man was Roger Lizee, New Westminster, and ushers were Robert Abbott, Gordon Gann, Lawrence, Richards and Alan Thornbery.

Miss Marlene Vance was soloist, accompanied by organist, Mrs. Gill.

The bride's uncle, E. V. Munn, of Vancouver, proposed the traditional toast to the bride at the reception which followed in the Olde England Inn.

Following the reception, the bride donned a navy blue and white woven worsted suit with pink accessories for her traveling costume.

Mr. and Mrs. Wilkie will make their home at 1189 Newport Avenue.

Leason-Green Vows Heard In Metropolitan United

Metropolitan United Church vestry was the scene of a wedding ceremony Friday evening, in which Miss Shirley Victoria Green, daughter of Mr. and Mrs. Joseph Green, 1144 Johnson Street, became the bride of Herbert Arthur Leason, son of Mr. and Mrs. Herbert Leason, 1031 Clare Street.

Rev. F. E. H. James officiated.

Given in marriage by her father, the bride wore a strapless white net over satin gown in waltz-length, featuring a net bolero with mandarin collar. The bodice was embroidered with seed pearls in a lovers' knot design, and the slightly elongated waistline was set off with a satin sash. Her headdress of nylon net was gathered on each side with a cluster of seed pearls, and her veil cascaded to fingertip. She wore the groom's gift of baby-pearl earrings, and carried a cascade boquet of red roses and white carnations.

Matron of honor, Mrs. D. Wannamaker, sister of the bride, wore a pale blue net over taffeta gown in waltz length. Her headdress was of pale blue flowers, and she carried a cascade bouquet of pink and white carnations.

Best man was the groom's brother, Ray Leason.

A reception followed in the CCF Hall, where summer flowers in tall standard baskets formed the floral background. A three-tier wedding cake, a gift of the groom's mother, rested in a mist of mauve tulle in the centre of the bride's table, and was flanked by mauve candles in crystal holders.

The groom's father, H. H. Leason, proposed the toast to the bride.

For a honeymoon trip Up Island, the bride chose a wool tweed suit with a pink topcoat and white accessories. Her corsage was a white gardenia. Mr. and Mrs. Leason will make their home at 1160 Rockland Avenue.

Mrs. Masters Speaks To Cerebral Palsy Women's Auxiliary

In a meeting held recently in the nurses' lecture room at Royal Jubilee Hospital, Mrs. George Masters spoke to members of the Women's Auxiliary to the Cerebral Palsy Clinic. She outlined advantages of joining the auxiliaries division of the B.C. Hospitals and stressed need for co-operation with other handicapped groups through the common meeting ground of the association. Mrs. Iris Martin thanked the speaker and a motion was unanimously passed that the auxiliary would join the division. Mrs. Evelyn Miller presided and eight new members were welcomed. Mrs. Ann Miller was named membership chairman and Mrs. Barbara Nightingale, publicity convener.

St. Michael's Garden Party

Special attraction at the garden party arranged by the Women's Auxiliary to St. Michael's Church, next Wednesday afternoon will be a presentation by the Heatherbelle Dog Training School and the appearance of the Salvation Army Band. The garden party, to be held at the Rawlinson home, 5191 Clara Avenue, near Elk Lake, will commence at 2.30 p.m. Proceeds are for the church extension fund. There will be stalls of home cooking, fruit and produce, parcel post, sewing, fancy work, games and other attractions. Buses leave VI Coach Depot at 2.45 and 4 p.m. Cars will meet these buses at Piedmont on East Saanich Road.

Box Luncheon—It was decided at meeting of the Woman's Missionary Society of Oak Bay United Church that a box luncheon will be held as the July meeting with a short program. Mrs. William Stewart, president, and Mrs. Fred Matkin conducted the devotional. Mrs. J. H. Britton and Mrs. C. M. Henry reviewed part of the study book.

OF PERSONAL INTEREST

A Visitor From Sherbrooke

Miss Jane Quintin, daughter of Dr. and Mrs. T. J. Quinton of Sherbrooke, P.Q., is spending a holiday in Victoria and is the guest of her godmother, Miss Dorothy Hearn, Zela Street. Miss Quintin will leave at the end of the week for Banff, Alta., where she has enrolled in a creative writing course at the Banff School of Fine Arts. Before coming west she spent two months with Brae Manor Theatre at Knowlton, P.Q.

Traveling From Montreal

Mrs. Michael Wetmore and her small daughter Susan, will arrive from Montreal on Sunday to visit her parents, Dr. and Mrs. Allan Fraser at their home on Tarn Place, the Uplands. Also a visitor at the Fraser home will be Mrs. Wetmore's cousin, Miss Barbara Chambers, who is accompanying her from Montreal.

Returning to Victoria from Montreal on Sunday are Miss Tim Castle and Miss Terry Castle, daughters of Mrs. R. F. Castle, St. Charles Street.

OF PERSONAL INTEREST

From England

Mrs. E. E. Wilton is a visitor in Victoria from Brighton, Sussex, Eng., the guest of her brother and sister-in-law, Mr. and Mrs. W. H. Dalloway, at their home, 385 Lampson Street. She will be in the city until August.

From Winnipeg

Mrs. E. J. Gill and her daughter Betty are visitors in Victoria at present from Winnipeg and are guests of Mrs. W. F. Gill, Royal Anne Apartments. They will be in the city for about three weeks.

Mountain Vacation

Mr. and Mrs. Henry Stubbings of Harmony House left today for a two-week motor trip that will take them along the Columbia River to Waterton Park, then to Glacier Park, Lake Louise and Banff. They will return to Victoria about July 9.

En Route to Europe

Dr. W. A. McElmoyle, with his two daughters, Catherine and Marilyn, are en route to Quebec City. They will travel to New York, from where they will leave for a motor tour of Britain and the Continent. While in Copenhagen, Denmark, Dr. McElmoyle will attend a meeting of the International Society of Surgeons.

Tea for Sister-in-Law

Mrs. R. Milburn, 2382 Heron Street, was hostess at a tea in her home, Thursday afternoon, when guest of honor was her sister-in-law, Mrs. H. A. Roberts, who had come from Toronto to attend the wedding of her daughter Shirley to Mr. Gerald Main, which took place in this city recently. Blush pink snapdragons were used in decorations and a crystal bowl of pink roses centred the tea table, which was covered with a hand-made Madeira cloth. Mrs. G. Denby and Mrs. E. P. Maundrell presided at the urns, while Mrs. N. Wilson and Mrs. Vernon Milburn assisted as serviteurs. There were 19 guests.

Honeymoon In Victoria

Honeymoon couples staying at Olde England Inn this week include Mr. and Mrs. L. Burgess, Mr. and Mrs. Lloyd Cleven, Mr. and Mrs. Don Ehle, Mr. and Mrs. R. Mathis, all of Seattle; Mr. and Mrs. Barry Arnet, Portland, Ore.; Lieut. and Mrs. J. C. Wright, Oak Hill, Whidby Island, and Mr. and Mrs. George Schmidt of Salem, Ore.

Celebrate Anniversaries

Mr. and Mrs. Charles Monk, who have been married 31 years today, and Mr. and Mrs. Albert H. Tarter, marking a first year of marriage, will celebrate the two events tonight at the supper dance at the Pacific Club. With them will be Mr. and Mrs. W. Hansen and Mr. and Mrs. Jack Benson.

Summer Vacation in Europe

Miss Marnie Wilson will leave Vancouver on Monday morning by air for Quebec City where she will board the Ss Homeric for a vacation abroad. She will visit relatives in England and Scotland and will fly from London to Rome. She will also spend some time in Florence, Venice and Paris before returning to Canada in early September. Her parents, Mr. and Mrs. W. H. Wilson and her grandmother, Mrs. Margaret Christie, left for Vancouver today to be with her over the week-end and to see her off at the Sea Island Airport on Monday morning. They expect to return to Victoria on Monday afternoon.

Out-of-Town Wedding Guests

Among out-of-town guests in Victoria who attended the Wilkie-Turner wedding this morning in Our Lady of Lourdes Church are Mr. and Mrs. G. A. Collins, Mrs. Jean Sellars, Dr. and Mrs. J. Martin, Mr. Allan Thornbery, Miss Muriel Raynor, Mr. and Mrs. E. V. Munn, Mr. and Mrs. J. A. Tyrwhitt, Mr. and Mrs. D. Collister, Misses Tyrwhitt, Miss E. Erskine, Mr. A. D. Turner, Miss Cathie Turner, Mr. and Mrs. Ted Stout, Mr. and Mrs. J. McDougall, Miss Judy McDougall, Mr. Jerry McDougall, Mr. and Mrs. R. Draper and Mr. James Draper, all of Vancouver. Also attending were Mr. and Mrs. C. McCombie, Mr. and Mrs. F. Duckett and Mr. Roger Lizee, New Westminster; Capt. and Mrs. P. Taylor, Bowser, V.I.; Mr. and Mrs. Charles Johnston, Comox; Mr. and Mrs. T. J. Brinck and Miss Jennifer Brinck, Seattle, Wash. Also present were Mr. and Mrs. S. S. Runyan, Piedmont, Calif; Mr. and Mrs. F. E. Larnder, Chemainus.

CLUB CALENDAR

Annual meeting and election of officers, Victoria Hand Weavers Guild, Tuesday at 7.30 p.m., Blue Room, 1303 Broad Street. Members to bring weaving for consideration by the standards committee, previous to July exhibition. Coffee will be served. . . . St. Mark's Woman's Auxiliary, Tuesday at 2 p.m., parish hall.

MILLINERY SALE
STARTS MONDAY
Minnie Beveridge
MILLINERY
778 Fort 3-3452

Montague BRIDGMAN LTD
China · Crystal · Gifts
811 Government St. Phone 3-0821

SPECIALIZING IN
• Filling Optical Prescriptions
• Optical Repairs
• Modern Frame Styling
OPTICAL DISPENSING COMPANY
1113 Douglas A. H. HEASLIP Tel. 2-5713

UNSIGHTLY SUPERFLUOUS HAIR REMOVED PERMANENTLY
Banish forever ugly growths through medically-approved method in hands of competent technicians—Write or phone for free booklet.
VICTORIA ELECTROLYSIS CENTRE
401 CAMPBELL BLDG., 1029 DOUGLAS TELEPHONE 2-0614

STOCK MARKET QUOTATIONS

Information provided by James Richardson & Sons, T. H. Burns & Co. Ltd., Hagar Investment Ltd., A. E. Ames & Co., W. C. Pitfield & Co. Ltd., Hugh Mackay & Co. and Investment Dealers' Association.

NEW YORK

	Close				
Allied Chemicals	116	Granby Copper	17¼	Sears Roebuck	94½
Aluminum	64⅝	Goodyear Tire	62⅞	Shell NY	63¼
American Can	44⅝	Great Northern	42⅝	Sinclair Oil	58½
American Smelter	52¾	Gulf Oil	83½	Socony	59¼
American Tobacco	68¾	Homestake Mining	40	Southern Pacific	63⅝
American T & T	183	Howe Sound	21	Southern Railway	96½
Anaconda Copper	70⅞	Houston L & P	41	St Regis Paper	44¾
Atchison Topeka	147	Inter Harvester	39⅝	Standard Calif	88
Atlantic C Line	53	Inter T & T	27⅞	Standard Oil NJ	128
B & O Railway	49⅝	Inter Nickel	71⅝	Studebaker	10⅝
Beth Steel	149⅝	Johns Manville	87	Texas Corporation	100
oBeing Aircraft	66¼	Kennecott Copper	118¼	Union Carbide	100⅝
CPR	35	Loew's Theatre	23¼	United Aircraft	70¼
C & O Railway	54⅝	Montgomery Ward	81¾	United Gas Corp	32¼
Chrysler	--	Nat Distillers	21⅝	United Corportn	6⅞
Columbia Gas	16⅞	New York Central	44	United Fruit	59¼
Con Edison	48¾	Norfolk Western	57¾	US Rubber	49½
Corn Products	28⅞	Northern Pacific	81	Universal Pictures	30
Detroit Edison	37	Ohio Oil	37⅞	Warner Bros	21
Douglas Aircraft	67⅝	Paramount Pictures	41½	Westinghouse Elec	68⅞
Du Pont	215½	Pen Railway	29⅝	Woolworth	49
Delware & Hudson	69½	Pepsi Cola	22⅞	Youngstown Sheet	85
Eastman Kodak	80½	Proctor Gamble	97¼	Cities Service	53¼
Erie Railroad	23¼	Radio Corporation	51¼	Curtiss Wright	20¼
Gen Electric	51½	Royal Dutch	78¾	Dow Chemical	57⅜
Gen Foods	82⅝	Republic Steel	45⅝	Rem Rand	55
Gen Motors	139⅝	Safeway Stores	44	Sperry	89¼
		Schenley Distillers	23⅝		

UNLISTED

VANCOUVER

	Bid	Asked						
Alliance	1		Rico Copper	18		Sup Amer xd	548	554
Arrow	2	4	Salmo	5	6	Super Exec	[illegible]	3407
Arabee	27	30	Seymour	13	15	Growth Oil	568	590
Bayonne		2½	Silver Hill	18	18½	Trans Cda	560	600
Big Bell	60		Skeena	5½	7	Divers B	400	420
Bluebird	3	4	Southend		1	MISCELLANEOUS		
BR Con	--	2	Sunloch	75		Ang-C Tel	16¼	17½
BRX	--	1	Target		12	Do Pfd	49¾	51
Caribou Hud	½	1	Tiaga	90	100	BC Sugar	106½	--
Cassiar Cons	--	14	Trans West	--	11½	BC Tel Pfd 6	118	--
Cassiar Yuk	4	5	Uscana	--	3	Do Pfd 4¾	105¼	--
Copper Ridge	4	7	Victory Tung	6	10	Do Pfd 4½	103	--
Hedley Yun	1½	--	West Mines	9	11	Do Pfd 4⅜	101½	--
Jackson Bas	40	41	W Pete Ch	4	5	Calg Pr Pfd	103	
Kaslo BM		7	Woodbury		5	C Util Pfd	103	106
Lone Mtn	6		MUTUAL FUNDS			Dover Ind	10	11¼
Cowichan	110	115	Canafnd	3370	3690	Gt Lakes Pwr	19½	
Clear Creek		100	CIF	877	962	Hudson's Bay	23½	24½
Midland	6	7	Com Int	763	838	Std Fuel Pfd	36	38
McLeod	½		Lev of Cda	554	609	H. Smith	52	
Royal Arch	--	1½	Bal Mutual	513	564	Safeway (C)	101	103
			Sup Inc xd	423	427	OK Hell Com	3½	4½
			Super Grow	219	221			

MONTREAL-TORONTO INDUSTRIALS

	Bid	Asked						
Acadia Atl A		24½	Dist-Seag	39¼	39½	Mdrn Cntnrs	16½	17
Do pfd	104	105	Dom Enggine		29	M & O Paper	67	68
Algom Stl	73	74¼	Dom F & S	25¼	25⅜	Mnrch Kntg	450	500
Aluminium	102⅝	102¾	Do Pfd	102⅝	102¾	Mntrl Loco	17¼	17½
Do 5¼% p	108	108¼	Dom Glass	35½	37	Moore Corp	40⅛	40½
An-C Plp pf	54½	55½	Dom Mag	18¼	19¾	Ntl Drug	13¼	13¾
Argus Corp	23¾	24	Dom Stl & Cl	16⅝	16⅞	Do pfd	13⅝	
Do 2nd pfd	57¼	58	Dom Stores	39¾	40	Ntl Grocers	17¾	18⅛
Ash Hdwe B	14¼	14½	Dom T & C	13⅜	13⅝	Ntl Hsry A	340	500
Atlas Stl	17	17½	Do Pfd	23¾	24	Do B	400	410
Bathurst A	61	62½	Dom Textile	7⅛	7¼	Ntl Steel Car	30	30¼
Beatty Bros	7¼	7½	Donahue Brs	33	33¼	Niagara WW	41	--
Bell Tele	49⅝	49¾	Dow Brew	28½	30	Ogilvie Flour	42½	43
Brazil Trac	7⅛	7⅜	Dupont	27	27⅞	Ont Steel	28½	--
B-A Oil	30¼	30½	Eddy Pr A	56½	57	Ornge Crsh	340	390
BBCE 4% pf	95½	96	Electrolux	15¼	15⅝	Page Hrshey	67¼	--
Do 4½% pf	52½	53	T. H. Estbks	22¼	23	Penmans	56	
Do 4¾% p	105	105½	Famous Play	24½	24⅞	Powell River	52½	52⅝
Do 5% pfd	52¾	53	Fanny Farm	27	27½	Power Corp	--	59½
BC For Prod	13¼	13⅝	Fed Grain	43	43½	Press Metls	17⅝	18
BBC Pack A	13¾	14½	Fleet Mfg	230	235	Price Bros	56¾	57⅛
Do B	15	15¼	Ford Cda A	124	124½	Rvrsde Slk A	10	10½
BC Power	32¼	32⅞	Foundation	26¾	27½	Do B	100	190
BC Tele	48⅝	50	Fraser Co	33¾	34⅝	Russell Ind	15½	16
Bruck Ml A	12	12¼	Gatineau Pr	31¾	32⅝	St Lwrnc Cp	74½	75
Do B	450	495	Do Pfd	111½	112¾	Shawingan	66½	17
Buildng Prod	45	45½	Gen Dynmcs	57¾	59	Sick's Br C	28¼	29
Burlingtn Stl	27¾	29¾	Gen Motors	107	108	Do VT	27	28¼
Burns Com	18¾	18⅞	Gen Stel	9½	9¾	Slvrwd Dr A	13¾	14
Burd Dry A	8⅜	8½	Do Pfd	99	102½	Simpson's	19	19¼
Cda Cement	39¾	40½	Goodyear	151	157	Southam Co	46	
Do pfd	31½	31⅝	Do Pfd	53¼	55½	Sndrd Pvng	33¼	33½
Cd Irn Fn	28½	29	Gt Lks Pr	24¾	25	Stedman	26½	26⅞
Cda Malting		76	Gt Wst Cl A	7½	8	Stl of Canda	51¾	52
Cd Pack A	38	39	Do B	6¼	6½	Supertest C	21½	
Do B	35¾	36	Gyp Lime	60	61	Tamblyn	47	47½
Cd Permnt	85½	86	Hmltn Ctn	13		Taylor Prsn	10¾	11
Cd Stmshp	29½	30	Hind Dauch	60½	61	Do pfd	10¾	11
Do pfd	13⅝	13¾	Hayes Steel	34	36	Thrift Stores	39½	40¼
Cdn Brew	29¼	29½	Hrd Smith	40½	41½	Tip-Top Tlrs		16
Cdn Canners	37⅝	38	Imprl Oil	38½	38¾	Tradrs Fin A	45¾	46
Cd Cr & Fn	28⅞	29	Imprl Tob	11⅜	11½	Do B	46	47
Do A	28¾	29	Do 4g pfd	7	7⅛	Union Gas	47	49
Cdn Celnse	22½	23¼	Ind Acptnce	60¾	61	United Crp A	30¼	32
Do $1.00 pf	20	20½	Inter Bronze	6½	--	Do B	22⅛	22¼
Do $1.75 pf	36½	36½	Do pfd	19½		United Fl A	61	63
Cd Ch & Cl	13⅛	13⅜	Inter Mtls A	36¼	36¾	Do B	28	29
Cdn Dredge	21⅝	21⅞	Inter Nickel	70¼	70½	United Steel	15	15¼
Cdn Indus	25	25¼	Inter Paper	108½	109	Hiram Wlkr	73¼	73¾
Cdn Loco	30	30½	Inter Pete	26½	27¾	Westeel	24⅛	--
Cdn Oil	24⅛	24½	Inter Utils		39	W Can Brew	24½	25
CPR	34¼	34⅝	Kelvinator	16½	16¾	West Grcrs	110½	123⅝
Cdn Vickers	36¾	37½	Labatts	23½	23¾	Do A	41⅛	41½
Chatco Steel	5	5½	Laura Scrd	20½	21½	Keo Weston	88½	89
Do Pfd	6½	7¼	Loblaw A	44	44½	Do pfd	104½	105
Chrysler	79	80½	Do B	82¼	82¾	Winnipeg Gs	13½	14
Cockshutt	7⅜	7½	MacMln B	37½	38	Zeller's	25	--
Cons M & S	38¼	38½	Mpl Lf Mlg	11¾	12	BANKS		
Cons Gas	22½	22¾	Massey Hrs	10⅝	10⅞	Montreal	45½	46
Corby's A	18½	19	Do pfd	110⅛	110⅜	Nova Scotia	56	56¼
Do B	17¼	17½	Maxwell	6	6¼	Commerce	43	43½
Cosmos Imp	12½	13¾	McColl Frnte	40	41	Imperial	51¼	--
Crwn Zlrbch	80½	82	Do pfd	102⅛	107¾	Tor-Dom	44¾	45
			Mltn Brick	460	480	Royal	57	57¼

TORONTO MINES

Sales		High	Low	Close
101700	Acadia Uran	15½	13	15½
1000	Akaitcho Yk	60	58	58
7285	Algom Uran	25	23½	23½
	Amer Neph			120b
6913	Anacon Lead	350	330	340
	Anglo-Huron			13b
2000	Anglo-Rouyn	54	50	54
7500	Ascot Metals	49	48	48
7000	Aumaque	12	11½	11½
	Aunor			215b
5500	Bagamac	13	12½	13
3900	Barnat	106	105	105
3500	Barvue	150	145	145
300	Barymin	290	285	285
5300	Base Metals	68	65	65
18200	Baska Uran	72	67	68
51887	Beattie-DuQ	65	57	60
200	Beaucage			350
6500	Beaver Lodge	82	80	81
4260	Belcher	71	65½	70
2500	Berens River	--		35
450100	Bevcourt	14	10	14
24300	Bibis Yukon	14	13¼	13½
14500	Bobjo	40	38½	40
51100	Bonville	18	16	18
2000	Boymar			10
600	Bralorne	275	270	270
2020	Black Bay	350	315	335
2400	Broulan Reef	133	132	133
5500	Brunston	26	25	26
2480	Brunswick	14¾	14½	14¾
4500	Buck Algoma	76	70	75
23500	Buffalo Cdn	19	18	18½
3500	Bunker Hill	22	20	20
500	Bulolo	590	560	560
691782	Can Met	365	310	360
53400	Call Flin Flon	45	42	45
14395	Camp Chib	11¾	10¾	11⅞
	Camp RL	--	--	815b
2500	Cdn Malartic			49
1125	Cassiar Asb	920	915	920
	Castle Treth	--	--	450b
100	Central Exp			510
2000	Central Pat	90	88	88
20350	Con North	136	130	131
	Chem Res	525	515	525
3600	Chesterville	37	36	37
2900	Chiboug Exp			99
14100	Chimo	242	238	239
4625	Citra-Lartic	11½	11¼	11⅜
1100	Coch Willans	--	--	78
	Coniagas	--		175b
1000	Coniaurum	54	52	52
13040	Con Astoria	14	12	14
43575	Con Denison	15¼	14	15
4333	Con Disc Yk	390	375	390
6300	Con Gillis			16
38700	Con Halliwell	61	56	57
56000	Con Howey	435	420	425
900	Con Mosher			70
[illegible]	Con Nicholson	[illegible]	[illegible]	[illegible]
9722	Con Fenimore	223	215	222
10000	Con Orlac	10½	10⅛	10⅛
64140	Con Sudbury	415	405	415
6300	Con Ranwick	215	200	206
2605	Con Smelters	39	38¼	38½
1945	Conwest Exp	595	565	575
10020	Conro	54	52	54
4300	Coulee Lead	159	150	152
	Con Guayana			24½b
17800	Cusco	38	32½	38
	Delnite			840
450	Dome	16	15⅞	16
865	Dom Mag	18⅞	18½	18½
20300	Donalda	41	39½	40
2000	East Amphi			10
2200	East Malartic	225	224	224
825	East Sullivan	610	600	600
37900	East Metals	139	135	139
2000	Elder	64	63	63
27400	Eureka Corp	132	128	130
2000	Falconbridge	30	29⅝	29¾
1795	Probisher	440	430	440
1120	Geco	17⅛	16⅞	16⅞
13500	Geneva Lake	14½	12	14
300	Giant Yk			690
13060	God's Lake	70½	67	68
10000	Goldale	37	35	35
	Goldcrest	--	--	37b
	Golden Man	--	--	199b
	Goldfields Ur	--		91b
6000	Graham Bous	42	33	41
6000	Grandines	15	14	14½
4260	Gunnar Gold	19½	19	19½
231800	Gwillam Lake	36	30	30
	Hallnor			325b
4500	Hard Rock	14½	14	14
500	Hasaga	--	--	19
	Head of Lakes			14b
20400	Headway	143	137	140
9200	Heath	10¾	9¾	10¾
1301	Hollinger	24¾	24½	24¾
128000	Homer Yk	26	24	26
3400	Hoyle	645	600	610
7115	Hudson Bay	62	61⅛	61⅞
6500	Hugh-Pam			24
1625	Inspiration	180	172	172
2000	Jacknife	7½	7	7
6000	Joliet-Que	45	44	44
	Jonsmith	--	--	61b
1675	Kerr Addison	--	--	16½
1500	Keyboycon	--	--	15½
600	Keymet	--	--	70
	Kirk-Hud Bay	--	--	35b
200	Kirkland Lake			36
5760	Lake Cinch	355	350	355
300	La Luz			200
27310	Lake Dufault	138	132	134
4000	Lake Lingman	18½	17½	18
405	Lake Shore	--	--	525
500	Lamaque			350
1150	Leitch	63	62	62
3600	Lexindin			70
20960	Lorado	420	405	405
2000	Louvicourt	37	36	37
3300	Macassa	185	175	185
9400	MacDonald	100	99	99
9500	Macfie Explor			15
161270	Mackeno	100	93	100
1700	MacLeod-Ck	155	151	154
4000	Madsen RL	200	195	199
3534	Malartic			185
2000	Marbener Mal	10	9⅞	10
1000	Maralgo			10
6300	Maritime	225	220	225
720	McIntyre Porc	83¼	82½	83¼
500	McKenzie RL			35
9100	McMar RL	40	38	40
3000	McWatters	30	27	27
20400	Mentor	162	158	158
23800	Merrill Island	97	92	92
207850	Meta	105	90	98
1600	Mindamar			68
12500	Minda-Scotia	7½	7	7
1200	Mining Corp	22⅞	22¾	22¾
17250	Moneta Porc	70	63	70
71850	Multi Min	270	255	260
19200	National Exp	206	195	195
17935	Nesbitt Lab	205	190	191
17500	New Bidla	33	31	33
18100	New Calumet	80	75	80
2355	New Dicken	210	200	210
99650	New Harrican	40	34	40
8500	New Myla	32	29	29
	New Thurbois	--		44b
2000	Nib Yk			8½
3750	Nipissing	264	258	264
196	Noranda	54¼	54	54¼
1500	Norlartic	11½	11	11½
3180	Normetal	505	485	485
5500	Nudalama	75	71	72
1000	O'Brien			65
6900	O'Leary Mal	30	28	28
40645	Opemiska	625	570	615
16100	Osisko Lake	49	46	49
2300	Pamour Porc	57	46	57
13600	Parbec	22	21	22
100	Pato	--	--	615
	Paymaster	--	--	33b
100	Pend Oreille	--		505b
1000	Perron			30
3100	Pickle Crow	129	125	128
600	Pioneer Gold	--	--	191
225	Placer Dev	--	--	34½
500	Powell Rouyn			51
4205	Preston ED	10¼	10	10
1750	Pronto	12⅞	12½	12⅞
3200	Prospect Air	345	340	345
[illegible]	[illegible]	[illegible]	[illegible]	[illegible]
3900	Que Copper	390	375	380
14645	Que Metal	430	420	430
37550	Que Nickel	235	225	235
1880	Quemont	24½	24¼	24¼
5880	Rayrock	385	355	385
6950	Radiore	280	275	278
	Renable			245b
6820	Rix-Atha	159	153	155
	Roche L Lac			29b
900	San Antonio	170	162	162
2700	Sand River	19	18	18
12826	Sherritt Gord	750	730	750
3800	Silver-Miller	96	91	91
2800	Siscoe	45	44	45
5530	Steep Rock	12	11⅝	11⅝
2000	Sturgeon Riv	15	14	14
	Sudbury Con			30b
820	Sullivan Con	700	690	690
3700	Sylvanite	146	143	145
2200	Teck-Hughes	285	275	285
500	Tombill			33
600	Torbrit	122	120	122
4600	Trans Res	46	40½	40½
1000	Union Mining			29
4715	United Asb	720	700	715
200	United Keno	750	730	730
1392	Ventures	34⅝	34¼	34¼
2600	Violamac	340	325	325
1250	Waite Amulet	14	13¾	14
27500	Willroy	239	225	232
2750	Wright-Harg	196	191	191
	Yale Lead			58b
9430	Yk Bear	173	169	169
29100	Yukeno	18	16	17
100	Yukon Con			61
56300	Zenmac	83	75	80

TORONTO OILS

Sales		High	Low	Close
2600	Ajax			85
5000	Albermont	99	95	95
1000	AP Cons	--		37
12400	American Led	120	110	119
225	Amurex	800	715	800
6000	Anchor	9¾	9	9¾
1860	Anglo Canadn	585	580	580
225	Anglo American			14¼
600	Bailey Selburn	11½	11¼	11¼
500	Banff Oils	209	208	209
7500	Britalta	325	305	320
1890	Calgary & Edm	17⅝	17	17¼
1500	Calnorth	18	17½	18
591	Calvan Cons	560	555	555
400	Can Oil Lands	325	310	325
1600	Can Admiral	50	43	43
1980	Can Collieries	13¼	13	13¼
1982	Can Atlantic	655	625	650
21997	Can Decalta	80	74	80
700	Can Homestead	205	200	205
710	Can Oil	24½	24	24
3624	Can Pipeline	220	212	217
1100	Can Williston	370	360	360
2600	Central Leduc	226	221	221
1700	Chamberlain	36½	36	36
6685	Charter Oils	180	168	175
1300	Commonwealth	410	400	400
8500	Cons Allanbee			16
20761	Cons Micmac	335	325	330
5200	Cons Peak	14	13	14
1300	Del Rio	165	160	164
23400	Devon Leduc	200	191	193
3500	Duvex	19⅛	19	19½
6555	Federated Pete	535	525	530
2800	Gas Explrtno	90	87	87
200	General Pete A			590
200	Great Plains	24⅜	24¼	24⅜
81200	Great S Grass	340	305	335
2000	High Crest	18¾	18	18
995	Home Oil	10¼	10⅛	10⅛
1060	Husky			800
2000	Hycharger	10	9¼	9¼
1177	Inter Prov Pipe	29¾	29½	29¾
3400	Kroy	137	133	137
23970	Liberal	360	335	350
580	Long Island	--	--	10
1200	Marigold	--	--	33
1500	National	--	--	160
6340	New Bristol	127	116	127
733	New British	255	250	255
5000	New Pacalta	7¾	7	7¾
2399	New Superior	255	248	250
8000	Norpax	27	25	27
500	North Cndn	455	450	450
400	North Star	17¼	17	17
400	Pacific Pete	11¾	11⅝	11¾
2500	Pan Western	28	27½	27½
500	Peace River	915	910	910
1300	Peruvian Oil	2779	275	275
7000	Petrol O & G	44	43	44
6000	Ponder	108	105	106
7957	Rio Prado	60	55	60
3000	Roxana	10	9	9
2478	Royalite	12¾	12½	12⅝
1900	Sapphire	395	390	395
600	Scurry	195	190	190
2700	Security Free	310	290	305
1000	Souris	--	--	45
3000	Texas Calgary			90
1834	Trans Empire	182	180	180
8425	Trans Era	35⅝	35	35
705	Trans Mntn	39	38⅛	38⅛
9764	Triad	730	685	705
11750	United	148	143	146
9095	Wstrn Lshlds	700	685	690
2500	Wilrich			60
19500	Yankee Cnck	27	25½	26

VANCOUVER SALES

Sales	OILS	High	Low	Close
8216	Altex	110	105	106
	Anglo-Cdn			570
1620	AP Con	36	35¼	36
4500	Bata Pete			16½
725	Britalta Pete	320	305	320
1020	Cdn Atlantic	--	--	640
200	Central Leduc	--	--	220
5500	Chamberlain	--	--	35
2600	Charter Oil	175	170	175
200	Cons Mic Mac	--	--	335
500	Del Rio	--	--	164
1500	Futurity	--	--	25
500	Gas Explor	--	--	88
500	Gt Sweetgrass	--	--	320
500	Hargal Oil	--	--	4
10	Home Oil	--	--	900
400	Midwest	--	--	380
1000	Mill City	--	--	24
100	Okalta	--	--	155
4500	Royal Cdn	9	8½	9
300	Security Free			300
20000	Sparmac	41	38	40
1000	Triad			690
1200	United	150	143	150
8210	Vantor Exp	110	105	106
9400	Yankee Princess	69	68	69
	MINES			
1300	Ad Astra			30
500	Baska			70
2000	Beaver Lodge	80	79	80
500	Beta Gamma			32
845	Cdn Collieries	13½	13¼	13½
700	Can Met	360	335	360
500	Cariboo Gold			73
1000	Cons Nicholson			45
8600	Faraday	315	285	315
200	United Estella			70
11830	Giant Mascot	81	78	81
95000	Indian	11¼	10	10¾
200	Lorado			410
4500	Mackeno	97	93	97
3400	Nat Exp	200	197	198
9500	Meta U	105	93	96
1000	Norkold	84	79	84
3300	NW Ventures	35	34	34
500	Pacific Nickel			28
500	Pioneer Gold			191
1500	Privateer			8
3200	Quatsino	23½	22½	23½
500	Rayrock	400	380	400
1200	Sheep Creek			105
1750	Silbak Premier	17¼	17	17
6500	Sil-van Cons			7
2500	Silver Ridge	35	31	31
300	Silver Std			51
8500	Van Roi	9	8½	9
4000	Western Explor	84	80	80
6500	Western Potash	78	76	78
1000	Western Tung			15
500	Yale Lead			54
	INDUSTRIALS			
500	Alta Distil			225
1800	Alta Distil VT	175	170	171
20	BC Elec 4¾%			104½
320	BC Forest Prods	13½	13⅜	13⅝
27	BC Telephone			41
475	Capital Estates	520	515	515
810	Lucky Lager	520	510	515
10	Cons M & S			38¾
200	Inland			330
1500	Massey-Harris	10¾	10⅝	10⅝
300	MacMillan B	38	37½	37½
40	Neon Prods			39
55	Powell River			52⅝
425	Sicks (VT)	28	27¾	28
20	Sun Publishing			40
10	Westminster B			25½
50	W Plywood			17¾

Closing Averages

DOW JONES:
30 industrials ...448.93, up 0.11
20 rails ...162.17, off 1.09
15 utilities ...64.27, off 0.14
65 stocks ...164.71, off 0.36
Shares: 2,410,000.

TORONTO:
Industrials ...414.27, off 0.64
Golds ...86.69, up 0.04
Base Metals ...195.28, off 0.33
Western Oils ...112.43, off 0.15
Shares: 9,430,000.

MONTREAL:
Industrials ...288.80, off 0.70
Utilities ...135.00, off 0.40
Golds ...83.95, off 0.20
Pulp, Papers ...1,441.81, off 1.54
Shares: 1,052,800.

VANCOUVER:
Golds ...34.84, up 0.73
Base Metals ...182.03, off 0.80
Oils ...331.03, off 0.71
Sales: 262,498.

WEEK-END-REVIEW

Traders Forecast Mining Fever Will Extend Into Coming Week

By THE CANADIAN PRESS

Stock market prices, perched around record levels, spent the week in self-examination, but at week-end hadn't revealed their inner thoughts.

The big industrial lists—backbone of the market—poked their heads into new high levels in the early week, but ducked coyly back.

Apparently they were trying to believe that buoyant business and industrial conditions justify a fresh climb, but wanted more time to look around.

If they were worried about their present high positions, one Canadian investment house, Greenshields and Company of Montreal, uttered words of both comfort and caution. Said Greenshields:

"Reasons for the latest spurt of buying which has brought stock averages in June to new highs are easy to find.

AUTO FIRMS SECURE

"On one hand, new labor contracts in the United States automobile industry, by averting a strike, have removed one major uncertainty in the business outlook. On the other hand, these contracts have brought closer the possibility of inflation. . . .

"The latest rise must also be attributed to progress in almost every branch of economic activity."

Whatever the broad market outlook, a group of mining stocks were whooping it up in Toronto as the week closed.

The hi-junks were more in volume than in price change but traders looked forward to lots of mining action next week.

TRADED 700,000 SHARES

Can-Met Exploration, with uranium claims in Ontario's Blind River area, traded nearly 700,000 shares Friday and closed at $3.60, up 50 cents on the day and 68 cents on the week. Activity followed taking up of share options by a Toronto firm and the underwriting of other shares.

In higher-priced uraniums Gunnar advanced $2 in the week to $19.50, Pronto $2.12½ to $12.87½; Algom $3.50 to $23.50, and Consolidated Denison $2.50 to $15.25.

A penny gold, Bevcourt, was one of Friday's high-volume issues, turning over 450,000 shares for a gain of three cents on the day to 14 cents.

Western oils were quiet all week but showed signs Friday of catching mining fever. Gainers on the week among industrials included Chrysler, up $4.50; General Motors up $3; and Westons up $7.

change indexes of selected stocks showed industrials down 1.17 at 414.27; golds up .17 at 86.69; base metals down .17 at 195.28; and western oils down .78 at 112.21

Montreal indexes showed banks up .58 at 47.79; utilities down 1.3 at 135.0; industrials down .60 at 288.8; combined down .90 at 237.5; papers down 11.42 at 1441.8; and golds up .06 at 83.95.

In New York, the Associated Press average of 60 stocks was up 1.20 at 172.50.

U.S. CUTS BACK ON CANADIAN INVESTMENTS

OTTAWA (CP)—United States investment for Canadian industrial development declined in 1954 while the flow of capital from Britain increased.

Mostly because of the U.S. decline, total imports of capital for industrial expansion from all countries dropped by $50,000,000 to $376,000,000, the bureau of statistics reported today.

It was the first decline in postwar years, but the amount of the investment was higher than in any year previous to 1953.

The flow from the U.S. declined by $55,000,000 to $376,000,000 while that from Britain increased by $18,000,000 to $63,000,000.

U.S. Steelworkers Term 6½-Cent Offer 'Shameful'

PITTSBURGH (UP)—Leaders of the basic steel industry and the CIO United Steelworkers expressed hope today that week-end "conversations" might avert a crisis in 1955 wage negotiations begun with the union's angry rejection of a 6½ cents-plus hourly pay increase offer.

No formal union - management conferences were scheduled after the union Friday turned down the initial offer of U.S. Steel Corp. as "shameful" and an "effrontery."

However, USW president David J. McDonald and John A. Stephens, vice-president and chief negotiator of "big steel," were "in touch" and prepared for informal talks.

McDonald would be free to call a strike of 600,000 workers in basic steel if no agreement is reached by midnight next Thursday.

U.S. Steel's proposal provided for hourly pay boosts ranging from 6½ cents in the lowest job classification to 22 cents for top-echelon workers.

A. E. Ames & Co.
Limited
Business Established 1889
Members
Toronto Stock Exchange
Montreal Stock Exchange
Royal Trust Building: 612 View Street, Victoria, B.C.
Telephone: 3-4171
TORONTO MONTREAL WINNIPEG VANCOUVER CALGARY
NEW YORK LONDON, ENG.

Canadian Government, Municipal and Corporation Securities
612 View Street
Victoria, B.C.
Telephone 2-4261.
Wood, Gundy & Company
Limited

New U.S. Trade Law May Hurt Canadians

Eisenhower Measure Intended to Encourage Trade Makes Provision for Quick Barriers

By GEORGE KITCHEN
Canadian Press Staff Writer

WASHINGTON (CP) — President Eisenhower signed his 1955 trade legislation into law the other day and thereby provided United States industries with a new kind of claim protection from foreign imports.

While the professed aim of the legislation is to stimulate trade, foreign observers here fear that it will, in some instances, have just the opposite effect. Where foreign goods compete with American products, it could discourage, rather than encourage, trade.

The basic proposals in the administration's program are in the direction of freer trade. The bill provided for a three-year extension of the U.S. Reciprocal Trade Agreements Act and gave the president authority to lower tariffs by five per cent each year in return for similar concessions from other countries.

WILL USE POWER

Observers here concede that the passage of the legislation will serve to stablize the international trade picture and that the administration will honestly make use of the new tariff-cutting power.

However, they note that the government, to win congressional approval of the program, was forced to accept amendments which strengthen the position of industries seeking protection from foreign competition.

One of these amendments widens the provisions of the so-called "escape" clause in the basic U.S. trade law.

This clause permits an American manufacturer to demand a tariff board hearing on the ground his business is being hurt by imports from abroad. If the board agrees, it may recommend an increase in the tariff to help the industry meet competition.

PROOF NEEDED

Up to now, it has been necessary for the manufacturer to prove that his business operations were adversely affected by imports. Under the enlarged provisions, he need prove only that one segment of his operations is being damaged.

Canadian sources expect that this will lead to an increased number of requests for tariff hearings. These are costly for the foreign exporters since he is required to be represented at the hearing. At the same time, the hearing may tie up his access to the U.S. market for as much as a year.

The foreign exporter thus is vfaced with the threat of a tariff board hearing if he becomes too successful in the U.S. market. This fact alone, Canadian officials say, discourages exporters from making any vigorous attempt to get into the American field.

HAS AUTHORITY

The president still retains his authority to accept or reject the tariff board recommendations. However, the law now requires that the recommendations be made public immediately. This is expected to produce pressure on the president to accept the recommendations.l heretofore, they remained secret for 60 days while the president considered them.

Another new change permits U.S. firms to seek a system of quotas on raw material imports on the grounds they are endagering home production and thus threatening national security. This could apply, for example, to imports of Canadian oil. Whether or not a quota system would be established would depend on the results of a presidential inquiry.

Carnation V-P Dies

TORONTO (CP)—John P. Coyle, 64, vice-president and treasurer of the Carnation Company, Ltd., died Thursday. Born in Philadelphia, Mr. Coyle joined the United States Carnation firm in 1913. He moved to Aylmer, Ont., as plant superintendent in 1916 and to Toronto as treasurer of the Canadian firm in 1933. He was a director of the Canadian National Exhibition.

Gillespie, Hart & Co. Ltd.
JOHN HART, President
INSURANCE · REAL ESTATE · BONDS AND STOCKS
BUILDING LOANS · MORTGAGES
CAR FINANCING AT 5%
611 Fort St., Victoria (Established 1911) Phone 4-1181

16,000 U.S. Auto Workers Staging Wildcat Walkout

DETROIT (UP) — Wildcat strikes at General Motors and Chrysler Corp. plants idled almost 16,000 workers today.

Some 8,500 GM workers remained off their jobs at the Willow Run transmission plant when a wild meeting of 500 members of CIO United Auto Workers Local 735 ended in disorder last night after a vote to continue the walkout.

The strike began Wednesday when a handful of tool sharpeners protested the three-year contract reached between GM and the union June 13. They demanded an eight cent hourly pay boost which was given to skilled workers instead of the six cent increase they received.

The 500 members who attended last night's meeting shouted defiance at local and international union leaders who told them to return to work and warned that their walkout was illegal. The rebel workers booed and yelled at the officials and marched around the union hall in demonstration.

Chrysler officials said strikes broke out at two of their plants last night.

Some 3,900 employees at the kercheval plant were sent home for the week-end when 42 workers who install exterior body mouldings refused to work because of the heat.

A second strike erupted at the Mack plant of the auto body division which affected 3,500 workers.

KNOW A GLADWELL MAN

DUNCAN WALLACE

Gladwell Motors—your Mercury, Meteor and Lincoln dealers, wish to announce the appointment of Duncan Wallace to our sales staff.

Duncan is 37 and has completed twenty years in the R.C.N.V.R., during which he touched at every point except Russia and Australia. He is married and makes his home in Victoria with his wife and three children.

A member of the United Commercial Travellers and a Masonic Order, Dunc Wallace is also a sports-minded citizen and enjoys fishing and golf. His earlier sports activities included basketball.

Born and educated in Saskatchewan, Dunc is now a true Victorian, and in the automotive field he rates the new Mercury and Meteor as tops, and is very enthusiastic about the performance and economy of the Anglia, Prefect, Consul and Zephyr.

Stop in at Gladwell's and see these cars for yourself, their fine features are making them the top sellers of the day.

Aask for DUNC WALLACE—at GLADWELL MOTORS LIMITED, Pandora at Quadra.

If You Own Varied Investments . . .
Agency service gives you new freedom
You can be relieved of all the annoying details of investment management by making National Trust your agent. All monies accruing to you will be collected and deposited to your account. Your important documents will be safely kept. Purchase or sale of securities requires only your instructions. Maturities, redemptions, etc. will be looked after and regular statements rendered.
Ask us for information about this low-cost agency service.
620 VIEW STREET
'PHONE 2-9188
National Trust
COMPANY LIMITED
AA-34

Bigger Deficit For Britain's Coal Industry

U.K. Forced to Buy From States

LONDON (Reuters)—Britain's state-owned coal industry showed a financial loss of £3,749,000 last year and suffered the highest number of wildcat strikes since the Labor government nationalized it in 1947.

The official report and accounts for the year, just issued by the national coal board, the operating body, showed that the loss was due to the need to import coal from abroad to balance production deficiencies at home. The foreign coal came from expensive markets—much from the United States — and was sold at the lower British price. The total import loss caused in this way was £5,029,258, four times the figure for 1953. Some of this loss was balanced by profits on domestic production.

£17,000,000 IN RED

The year's net loss left the industry £17,000,000 in the red for the seven years of state control.

Bright notes in the report included increases in production and in productivity.

Total saleable coal in 1954 was 224,300,000 tons, or 70,000 tons more than in 1953. The average over-all productivity per man-shift was the highest ever reached in British coal mines at 2,760 pounds.

But the number of unofficial stoppages—2,614 as against 2,324 in 1953—was also the highest ever.

Toronto Star's '54 Profit Off 25% From Year Before

TORONTO (CP) — Toronto Star Ltd., and its affiliate, Toronto Star Realty Ltd., had net profit for the year ended Sept. 30 of $754,297, compared with $1,005,222 in 1953.

Net profit was after deduction from net revenue of $400,000 for special depreciation, obsolescence and replacement, compared with $762,767 the previous year.

Out of net profit $160,000 was paid in dividends, compared with $120,000, leaving $594,297. Of this, $525,679 now has been transferred to the Atkinson Charitable Foundation to which Joseph E. Atkinson bequeathed the Star.

Total revenue was $27,146,828, compared with $25,936,201.

W. Dennis Day Warehousemen's Head

BANFF, Alta. (CP)—W. Dennis Day of Toronto Thursday was elected president of the Canadian Warehousemen's Association at the group's 35th annual convention.

Throughput of Oil Pipelines Declines

OTTAWA (CP)—Pipeline deliveries of crude oil decreased during April to 15,818,889 barrels from 18,561,758 barrels in the preceding month but were higher than the 12,206,617 barrels in the corresponding month last year.

January-April deliveries rose 26 per cent during April to 68,222,523 barrels from 54,223,658 in April, 1954, the bureau of statistics reports.

Yes! We Make Loans in ONE TRIP

EXAMPLES OF LOANS

$ Cash You Get	15 MO.	24 MO.	24 MO.
	154.19	529.59	756.56
Repay Monthly	$12	$28	$40

Above payments cover everything! Even $ Payments for in-between amounts are in proportion. (Con.)

Phone first and give us a few simple facts. Upon approval, come in to sign and pick up the cash. Whether you want extra cash now or wish to reduce monthly payments and clean up bills through our Bill Consolidation Service, phone . . . write . . . or come in today!

Loans $50 to $1200 or more

"THE COMPANY THAT LIKES TO SAY YES" Personal FINANCE CO. Beneficial Finance System

3 convenient offices—which is nearest you?
VICTORIA — (2 Offices)
• 650-A Yates Street, 2nd Floor ... Phone: 2-8261
• 620 View Street, Room 210-211, Central Bldg. ... Phone: 2-9155
NANAIMO ... 204 Commercial Street, 2nd Fl. ... Phone: 2338
OPEN EVENINGS BY APPOINTMENT — PHONE FOR EVENING HOURS
Loans made to residents of all surrounding towns • Personal Finance Company of Canada

CREDIT BUREAU OF VICTORIA LTD.
205-10 JONES BLDG. — 723 FORT ST. — 2-9111
MEMBERS ASSOCIATED CREDIT BUREAUS OF CANADA AND AMERICA
CREDIT AND PERSONNEL REPORTS — COLLECTIONS AND ADJUSTMENTS
SERVIING VICTORIA'S BUSINESS AND PROFESSIONAL MEN SINCE 1911

HALIFAX INSURANCE CO.
Presents to the public, the finest Package Insurance Plan of any. On all real and personal property.
Broader Covering · Substantial Savings · Convenient Terms
Brown Bros. Agencies Ltd.
Phones: 3-1183 · 3-1184 1125 Blanshard St., Victoria, B.C.

SAWDUST SALE
NOTICE—SPECIAL OFFER—Buy NOW and Save $ $ $
Only We Can Guarantee a Year-Round Supply From Two Large Mills. We Are Now Cutting Fir 16 Hours a Day. While We have This Surplus Supply, Fill Your Bins NOW!
100% Fir (Double Screen, Headrig Coarse Sawdust)
1-DAY DELIVERY
2 Units by blower $9.00 — 3 Units by blower, $13.50 — 2½ Units Bulk $7.00
WE DELIVER TO ALL AREAS
DHILLON FUEL CO.
3-3811 2-0459

Times Television Programs and Next Week's TV Highlights

T.V. with Lee

New Programs Make Their Week-End Appearance

HERE ARE the week-end highlights in order of their appearance:

SATURDAY

5.30: Channel 2 — Disneyland shows "Man in Space."

6.00: Channel 5—Super Circus shows Molly the Wonder Horse, a trapeze artist, clowns and acrobatic tumbling.

7.00: Channel 5 — An hour's amateur boxing from King's Ring, Seattle.

7.30: Channel 2—Lassie takes a dim view when Jeff showers affection on his new pet, a colt.

8.00: Channel 2—If you have not seen it before, you might like to turn to an older Jackie Gleason show. It's the one in which Jackie shows many sides of his character, such as the bartender, a loud-mouth, and the veddy, veddy social Reggie Van Gleason.

Channel 4 — The new show, The Soldiers, makes its bow now. The comedy stars Hal March and Tom D'Andrea in a situational series showing the private war of two privates on the army.

Channel 5—I Search for Adventure features "Mystic Hindu Rites," including films showing holy men burying themselves alive for 30 minutes; fakirs piercing themselves; a woman trying to crawl like a worm.

Channel 11—Another eagerly-awaited show is "America's Greatest Bands," with Paul Whiteman conducting or emceeing. This is the show Jackie Gleason built up as a replacement while he is away on summer vacation.

8.30: Channel 4 — Dunninger the master mentalist will demonstrate his powers of telepathy. For one thing he will try to discover the combination of a safe.

Channel 12—Texas wrestling

9.00: Channel 11—Herb Shriner says good-bye tonight on his Two for the Money quiz. Next week he will be replaced by comedian Sam Levenson.

9.30: Channel 2 — Maturity Stakes.

10.00: Channel 4: George Gobel also makes his last appearance of the season. His guest will be film actor Fred MacMurray.

10.30: Channel 4: Ethel Waters stars in Your Play Time's drama, "Speaking of Hannah", about a maid who has been with the same family for many years.

11.00: Channel 2: Hollywood wrestling.

11.15: Channel 4: English star Valerie Hobson plays the lead role in the motion picture "Murder Will Out."

11.40: Channel 5: Rod Cameron and Gale Storm star in the western movie, "Stampede," about range conflict over water rights.

SUNDAY

12.30: Channel 11: Semi-finalists vie for honors in Contest Carnival.

2.00: Channel 11: Hellen Keller's life is documented on film with Arthur Godfrey introducing it and narration by actress Katherine Cornell. Miss Keller overcame handicaps in spite of being deaf, dumb and blind.

3.30: Channel 13: Traveling the Northwest.

4.00: Channel 13: Auto races from Sea-Tac track in the Seattle, Tacoma area.

4.00: Channel 2: "World Without End" is a documentary film showing UNESCO's work in backward regions.

5.30: Channel 11: Wild Bill Hickok steps in when two desperadoes plan to steal church bazaar funds.

6.00: Channel 4: Hopalong Cassidy.

Channel 11: You Are There program features "The Birth of Modern Boxing," about the night John L. Sullivan fought Gentleman Jim Corbett.

7.00: Channel 4: Art Linkletter's People Are Funny.

Channels 11 and 12: Susie takes a second look at the tall, handsome new neighbor.

7.30: Channel 4: Do It Yourself makes its debut, with Dave Willock and Cliff Arquette.

8.00: Channel 11: Ed Sullivan hosts Bob Hope, Pearl Bailey, Will Jordan and the Port Chester High School band on Toast of the Town. Hope will be seen with the "seven little Foys."

Channel 4—Variety Hour sees Charlton Heston with his guests, including Fred MacMurray, singer Louis Prima, dancers Chiquita and Johnson and comedian Dick Kerr.

Channel 5—You Asked for It shows Airdevil Joe Monfort sitting astride a saddle hanging from an aircraft.

Channel 2—An older Toast of the Town, the one that shows the winners of the army's talent contest. And excellent it is.

9.00: Channel 11 — G-E Theatre shows "The Face Is Familiar," with Jack Benny as star. It's about a waiter who inadvertently helps some gangsters.

9.30: Channel 2 — President Eisenhower welcomes delegates to the 10th anniversary of the UN.

10.00: Channel 4 — Loretta Young stars in "Something About Courage," wherein a young dancer meets and falls in love with an architect on the eve of his departure for war service. Gene Barry is co-star.

10.30: Channel 2—Best movie of the week-end is "Rembrandt," starring Charles Laughton, Gertrude Lawrence and Elsa Lancaster.

11.30: Channel 5—Ruth Chatterton stars in the English film, "The Rat," about a society woman falling in love with a thief.

SHARON MACKAY
. . . for pluck

FOR COURAGE

Saanich Girl Gets Guide's High Award

By DINAH KERR

Sharon MacKay of Saanich has come through—and in recognition of her pluck when stricken with polio a year ago has received one of the highest awards offered by the Girl Guides.

The blue and white fortitude award, "for Guides who have shown great courage and endurance under suffering," is to be worn on state occasions only. "Do you mind if I just hold it to my tunic for the picture?" she asked the Times photographer.

The daughter of Mr. and Mrs. J. S. MacKay, 1450 Simon Street, accepted her medal in a ceremony this week at the home of Cedar Hill district commissioner Mrs. F. G. P. Maurice. Area commissioner Mrs. F. W. Midgley made the presentation—"the first fortitude award I have presented since I joined the Guides in 1921."

But Sharon, 13, is more than plucky and pretty—ask anyone at Lansdowne Junior High School. They'll tell you that she has accomplished the near-impossible—squeezed a year's schooling into three months and passed. Sharon has been in Grade 8 since Easter, thanks partly to the Saanich fire department.

"Every day a fireman came to pick me up," she says, "and then after school, he would bring me home again."

Sharon has worn heavy leg braces since she left the Royal Jubilee in September. From there she went to the rehabilitation centre in Vancouver, where she will return for treatment this summer.

It won't be too bad though—because she'll be with her close friend, Sharon McDonald, of Penticton, who is also recovering from polio. In the meantime, both Sharons have their minds on a holiday. They leave by plane tonight to spend two weeks in the sun at Penticton.

Unknown Leads

MADISON, Wis. (BUP) — A virtually unknown golfer led the way into the final 36 holes of the 26th annual women's western open today.

Mickey Wright, a slender blonde from La Jolla, Calif., who has won only one tournament in five years, earned medalist honors with a 36-hole total of 145, one under par. She added a par 73 yesterday to her opening day round of 72.

PROBE CONTINUES

PHILADELPHIA (UP)—The Pennsylvania Athletic Commission, despite attacks that it is an illegal body, shifted its operations to the state capital at Harrisburg today for a decision in its investigation of the "blackout" bout of Harold Johnson and Julio Mederos.

TIMES TV HIGHLIGHT CLIP-OUT

Carter Defends World Title Wednesday

BY PHIL LEE
Times TV Editor

An hour-and-a-half color spectacular and a world championship prize fight highlight next week's television programs.

More important for the viewer to note, however, is that the summer season is upon us and already old faces and old programs are giving way to new. For instance, in this week alone nine new shows will fill the slot of those who have rung the curtain down until autumn.

The daily highlights follow. May we respectfully suggest that you clip this column and keep it where it is handy. For daily programs please consult the Times television column and schedules.

MONDAY

5.00: Channel 4: The week's only spectacular is "Wide, Wide World," wherein the viewer is taken on a tour of Mexico, Ontario, New York, San Francisco and Mount Hood. This is the first time in broadcasting and entertainment history that Canadian, U.S. and Mexican technical programming facilities have been combined for one show. It is at Stratford, Ont., that the TV cameras will bring us the opening of the Shakespearian festival including Governor General Vincent Massey and members of Parliament.

7.00: Channel 11: Studio One presents "For the Defense" with Mike Wallace in the lead role. A corporation lawyer is snubbed by his friends for defending a man in the criminal courts.

7.30: Channel 4: Singer pianist Matt Dennis makes his debut as replacement for Tony Martin and Eddie Fisher. Born in Seattle, educated in California, Mr. Dennis grew to popularity via the night club circuit.

Channel 12: Wrestling.

9.00: Channel 11: Lucy doesn't do too well with Ricky in this week's episode of "I Love Lucy." One of her jokes backfires and she and spouse are handcuffed together.

9.30: Channel 2: Violinist Jascha Heifetz.

10.00: Channel 2: "The Incredible World of Horace Ford," by Reginald Ross, stars Art Carney in the Studio One story about a man who escapes his problems by reliving his childhood.

Channel 12: Candlelight Theatre presents Lois Butler in the musical comedy about a 15-year-old tomboy, "Mickey."

10.30: Channel 4: Robert Montgomery presents "There's No Need to Shout," about a woman who refuses to believe she is going deaf and finally attempts suicide.

Channel 5: The Star and the Story presents Frank Lovejoy in "Act of Decision," about a football coach who is faced with a formidable decision on the eve of the big foolball game.

11.30: Channel 4: Zachary Scott and Betty Field star in the movie "The Southerner," about life on a farm from harvest to harvest, the eternal fight against the elements and human beings.

TUESDAY

7.00: Channel 5: John Russell and Chick Chandler star in Soldiers of Fortune, who are entrusted with returning a tiny gypsy prince to his rightful father.

8.00: Chanpel 2: Milton Berle puts on his final show (replay) of the season.

Channel 4: Place the Face comes back for the summer with Emcee Bill Cullen.

Channel 5: John Daly emcees an hour-long variety show from Miami Beach's newest hotel.

8.30: Channel 4: The Arthur Murray Party makes its debut. Appearing will be famous Hildegarde, Bill and Cora Baird and their renowned puppets, and songstress Teresa Brewer.

Channel 12: Boxing from St. Nick's Arena, N.Y.

9.00: Channel 2: Pick the Stars finalists include Miss TV of Quebec, Denyse Angers, pop singer; a Toronto instrumental and vocal trio; cafe singer Irene Adrian of Montreal.

Channel 13: Seattle Rainiers play Oakland.

9.30: Channel 4: Circle Theatre presents "Moment of Truth," about a father whose son gets into a fight with the boss' son. The result bids to disrupt the family life of the man, because he allows himself to be intimidated into believing that his son was in the wrong.

Channel 5: Dotty, Bob Braun and Colin Male give their versions of popular recordings.

Channel 11: Spotlight Playhouse shows "The Net Draws Tight," with Edmond O'Brien and Skip Homeir. It's about the owner of a roadside diner who suspects his young helper of robbing his cash register. Then a wounded killer drops in.

10.00: Channels 11 and 12: $64,000 Question.

10.30: Channel 5: Danny Thomas has to prove his mother-in-law isn't growing old.

11.30: Channel 4: "The Scarlet Web" is an English film about an insurance investigator who deliberately goes to jail in order to discover where stolen loot has been hidden.

WEDNESDAY

7.00: Channel 5: Champion Jimmy Carter defends his world lightweight title against challenger Wallace (Bud) Smith in a 15-round bout from Boston Gardens. The challenger, a notoriously hard hitter, is ranked fourth in his division.

Channel 11: Katharine Bard stars in Front Row Centre's "Johnny Belinda," the famous story about the doctor who becomes interested in a deaf-mute girl.

7.30: Channel 2: The new show Cabbage and Kings sees host Arthur L. Phelps and guests Sally Creighton, Eric Nichol and Bill McConnell discuss "Conformity."

8.30: Channel 4: My Little Margie is only following doctor's orders when she invents problems for her father in "Vern's Guilty Feeling."

Channel 5: Disneyland shows man's attempt to reach the bottom of the sea.

9.00: Channel 4: Kraft Theatre presents "My Aunt Daisy." The poignant story is a character study of an unmarried woman in her thirties who disregards her sister's attempts at matchmaking.

Channel 13: Seattle plays Oakland in PCL fixture.

9.30: Channel 12: Inner Sanctum shows "Dream of Murder" with Harry Townes and Louis van Rooten. The plot concerns a man who obsessed with murder for 20 years, suddenly changes his mind.

10.00: Channel 4: Ralph Edwards This Is Your Life is finished for the summer. Instead replays of the year's top shows will be shown. The first is about Belgian underground worker Yvonne Kennedy, a compelling story.

Channel 12: Hans Holt stars in the "Mozart Story," a motion picture about the life of the great composer and his unrequited love.

THURSDAY

8.30: Channel 11: Climax stars Janet Blair, Richard Kiley, Ethel Waters and Vanessa Brown in "The Dance," about jealousies in a small southern town.

9.00: Channel 4: Dragnet sees Friday and Smith probing a tunnel that runs up under and into the bank.

Channel 5: Star Tonight shows Red Sterling's "Strength of Steel," about a young army wife going to live with her father while her husband is on duty.

9.30: Channels 4 and 12: Laraine Day and Richard Denning are seen in the comedy "The Legal Bagles."

Channel 11: Ida Lupino and Franchot Tone star in "Award," about a ruthless Hollywood actress who has to turn to a director after a flop.

10.30: Channel 2: Profiles studies the life and work of poet Carl Sandburg.

FRIDAY

7.00: Channel 4: Sports newsreel replaces the Friday night fight for the summer. Tonight's film clips highlight baseball, horse racing, water skiing, golf, and track and field.

7.30: Channel 2: Canada Day is observed by a leisurely visit across the nation — not forgetting Victoria—with commentary by Thom Benson.

9.30: Channel 2: Vancouver baseball: Lucky Royals play North Stars.

10.00: Channel 11: First film on the new Undercurrent drama series is "The House on Judas Street," wherein a young school teacher becomes worried over the peculiar behavior of her landlord's son.

11.00: Channel 4: Barbara Stanwyck stars in the movie, "The Other Love," about a woman patient falling in love with her doctor.

Tonight's Programs

ALL TIMES ARE LOCAL — CHANNELS RESERVE RIGHT TO MAKE LAST-MINUTE CHANGES

CBUT Vancouver Channel 2	KOMO-TV Seattle Channel 4	KING-TV Seattle Channel 5		KTNT-TV Tacoma Channel 11	KVOS-TV Bellingham Channel 12	KTVW-TV Tacoma Channel 13
Disneyland	Movie	Super Circus	6.00	Movies	Western Theatre	Roy Gordon
Disneyland	Movie	Super Circus	6.15	Movies	Western Theatre	Roy Gordon
Bill Corum	Garden Digest	Super Circus	6.30	Ramar	Western Thtr.	Roy Gordon
CBC News	Garden Digest	Super Circus	6.45	Ramar	Western Thtr.	Roy Gordon
Jeweller's Showcase	Deadline News	King's Ring	7.00	Professional "Father"	Gospelaires	Gospel Westernaires
Lassie	Deadline News	King's Ring	7.15	Beat the Clock	Gospelaires	Gospel Westernaires
Lassie	Horace Heidt	King's Ring	7.30	Beat the Clock	Gospelaires	
	Horace Heidt	King's Ring	7.45		Gospelaires	
Jackie Gleason	To Be Annbunced	Search	8.00	America's Greatest Bands	China Smith	Dick Tracy
Jackie Gleason	To Be Annbunced	Search	8.15		China Smith	Dick Tracy
Jackie Gleason	To Be Announced	Penny to a Million	8.30	America's Greatest Bands	Wrestling	All Star Theatre
Jackie Gleason	To Be Announced		8.45		Wrestling	
On Camera	Imogene Coca	Big Picture	9.00	Two For Money	Wrestling	Mr. and Mrs. North
On Camera	Imogene Coca	Big Picture	9.15	Two For Money	Wrestling	
Maturity Stakes	O'Connor Show	Crown Theatre	9.30	Down You Go	Movie	Wrestling
Maturity Stakes	O'Connor Show	Crown Theatre	9.45	Down You Go	Movie	Wrestling
Doug Fairbanks	George Gobel	$ A Second	10.00	Lifetime Chance	Movie	Wrestling
Doug Fairbanks	George Gobel	$ A Second	10.15	Lifetime Chance	Movie	Wrestling
Life With Liz	Your Play Time	Kingo	10.30	Damon Runyan Theatre	Movie	Movie: "Guns of Justice"
Life With Liz	Your Play Time	Kingo	10.45		Movie	
Hollywood Wrestling	Ames Bros.	Kingo	11.00	Movie	Movie	"Guns of Justice"
Hollywood Wrestling	Movie "Murder Will Out"	Kingo	11.15	"A Night For Crime"	Movie	"Guns of Justice"
		Week-end Edition	11.30		Movie	
		Movie	11.45		Movie	

Sunday Programs

CBUT Vancouver Channel 2	KOMO-TV Seattle Channel 4	KING-TV Seattle Channel 5		KTNT-TV Tacoma Channel 11	KVOS-TV Bellingham Channel 12	KTVW-TV Tacoma Channel 13
			11.00	News: Faith for Today		
			11.15			
			11.30			
			11.45	Faith for Today		
Test Pattern			12.00	The Christophers		
Test Pattern			12.15	The Christophers		
Test Pattern		Rainbow Thtr.	12.30	Contest Carnival		
Test Pattern		Rainbow Thtr.	12.45	Contest Carnival		
Test Pattern	Test Pattern	Rainbow Thtr.	1.00	Now and Then	Test Pattern	
Test Pattern	Test Pattern	Rainbow Thtr.	1.15	Now and Then	Test Pattern	
Test Pattern	Test Pattern	Out of the Past	1.30	Face the Nation	Test Pattern	
Test Pattern	Test Pattern	Out of the Past	1.45	Face the Nation	Test Pattern	
Test Pattern	Test Pattern	Big Picture	2.00	Helen Keller Story"	Test Pattern	
Test Pattern	Test Pattern	Big Picture	2.15		Test Pattern	
Test Pattern	Test Pattern	College Press	2.30	Helen Keller Story"	Test Pattern	
Test Pattern	Test Pattern Thought: News	College Press	2.45		Test Pattern	
Test Pattern	Christopher	Week-end Edition	3.00	Movie	Test Pattern	The Pastor
Test Pattern	Christopher	Industry	3.15	'Rocks of Valpre'	Test Pattern	Looking at U.S.
Test Pattern	U.S. Forum	Give Thee Peace	3.30	'Rocks of Valpre'	Test Pattern	Northwest Travel
Test Pattern	U.S. Forum	Music	3.45	'Rocks of Valpre'	Test Pattern	Northwest Travel
World Without End	Faith Frontiers	This Is the Life	4.00	'Rocks of Valpre'	Oral Roberts	Sea-Tac Auto Races
	Faith Frontiers	This Is the Life	4.15	'Rocks of Valpre'	Oral Roberts	
World Without End	Zoo Parade	Transportation	4.30	Capt. Midnight	Film Parade	Sea-Tac Auto Races
	Zoo Parade	Transportation	4.45	Capt. Midnight	Film Parade	
This Is the Life	Hall of Fame	In Our Time	5.00	Lucy Show	This Is the Life	Sea-Tac Auto Races
This Is the Life	Hall of Fame	In Our Time	5.15	Lucy Show	This Is the Life	
Super Circus	Capt. Gallant	President Eisenhower	5.30	Wild Bill Hickok	Bible Dramas	Sea-Tac Auto Races
Super Circus	Capt. Gallant		5.45	Wild Bill Hickok	Bible Dramas	
Country Calendar	Hopalong	Paris Precinct	6.00	You Are There	Adventure	Movie "Guns of Justice"
	Hopalong	Paris Precinct	6.15	You Are There	What in the World	
Sherlock Holmes	Hopalong	Duffy's Tavern	6.30	Pride of the Family		"Guns of Justice"
Sherlock Holmes	Hopalong	Duffy's Tavern	6.45			
Our Miss Brooks	People Are Funny	Week-end Edition	7.00	Private Secretary	Private Sec.	Movies
	People Are Funny	Playhouse 15	7.15	Private Secretary	Private Sec.	Movies
News Magazine	Willock & Arquette	Who Said That?	7.30	What's My Line?	I Love Lucy	Movies
News Magazine		Who Said That?	7.45	What's My Line?	I Love Lucy	Movies
Toast of the Town	Variety Hour	You Asked For It	8.00	Toast of Town	Big Picture	Movies
	Variety Hour	You Asked For It	8.15	Toast of Town	Big Picture	Movies
Toast of the Town	Variety Hour	Playhouse	8.30	Toast of Town	The Search	Movies
	Variety Hour	Playhouse	8.45	Toast of Town	The Search	Movies
Four Star Playhouse	Playhouse	Racket Squad	9.00	GE Theatre	I Led Three Lives	Movies
	Playhouse	Racket Squad	9.15	GE Theatre		Movies
Road to Peace	Playhouse	Death Valley Days	9.30	Stage 7	Dec. Bride	Movies
Road to Peace	Playhouse		9.45	Stage 7	Dec. Bride	Movies
Eleanor Show	Loretta Young	Break the Bank	10.00	Adventure	What's My Line?	Mayor's Mailbag
Eleanor Show	Loretta Young	Break the Bank	10.15	Adventure	What's My Line?	
Movie "Rembrandt"	Bob Cummings	Studio 57	10.30	Doug Fairbanks	Movie	Big Picture
	Bob Cummings	Studio 57	10.45	Doug Fairbanks	Movie	Big Picture
"Rembrandt"	Meet the Press	Masquerade	11.00	Newsreel	Movie	Rev. Oral Roberts
"Rembrandt"	Meet the Press	Masquerade	11.15	Late Show	Movie	
(Charles Laughton)	Congress Reports	Movie	11.30	"Jade Mask"		
	News	"The Rat"	11.45	"Jade Mask"		

Early Monday Programs

CBUT Vancouver Channel 2	KOMO-TV Seattle Channel 4	KING-TV Seattle Channel 5		KTNT-TV Tacoma Channel 11	KVOS-TV Bellingham Channel 12	KTVW-TV Tacoma Channel 13
	Tenn. Ernie Ford		9.00	News: Preview		
	Tenn. Ernie Ford		9.15	Godfrey Time		
	Mother Goose		9.30	Godfrey Time		
	Mother Goose	Farm Summary	9.45	Godfrey Time		
	Ding Dong School	Cartoon Show	10.00	Godfrey Time		
	Ding Dong School	Cartoon Show	10.15	Godfrey Time		
	Way of World	TeleScope	10.30	Welcome Travelers		
	Sheila Graham	TeleScope	10.45			
	Home	TeleScope	11.00	Robert Q. Lewis		
	Home	TeleScope	11.15	Robert Q. Lewis		
	Home	Morning Movie	11.30	House Party		
	Home	Morning Movie	11.45	House Party		
Test Pattern	New Dimensions	Morning Movie	12.00	The Big Payoff		
Test Pattern	New Dimensions	Morning Movie	12.15	The Big Payoff		
Test Pattern	Feather Your Nest	Com. Workship	12.30	Bob Crosby		
Test Pattern	Feather Your Nest	Com. Workship	12.45	Bob Crosby		
Test Pattern	Movie Time	Wunda Wunda	1.00	Brighter Day	Test Pattern	
Test Pattern	Movie Time	Wunda Wunda	1.15	Love of Life	Test Pattern	
Test Pattern	Movie Time	Albert's Room	1.30	On Your Account	Test Pattern	
Test Pattern	Movie Time	Midday Matinee	1.45	On Your Account	Test Pattern	
Test Pattern	Cookbook Quiz	Midday Matinee	2.00	Garry Moore	Test Pattern	
Test Pattern	Cookbook Quiz	Midday Matinee	2.15	Garry Moore	Test Pattern	
Matinee	Ruth McCloy	Midday Matinee	2.30	Inner Flame	Test Pattern	
Matinee	Ruth McCloy	Midday Matinee	2.45	Road of Life	Test Pattern	
Matinee	Ted Mack	King's Ransom	3.00	President Ike	Test Pattern	
Matinee	Variety	King's Ransom	3.15	President Ike	Test Pattern	
Matinee	Greatest Gift	King's Queen	3.30	Strike It Rich	Test Pattern	
Matinee	Miss Marlowe	King's Queen	3.45	Strike It Rich	Test Pattern	
Intermezzo	Hawkins Falls	Women	4.00	Valiant Lady	Matinee	
Intermezzo	First Love	Daly's News	4.15	Secret Storm	Matinee	
Living	Mr. Sweeney	King's Kamera	4.30	Search Tomorrow	Matinee	
Living	Romances	King's Kamera	4.45	Guiding Light	Matinee	
Adventure of Point Pelee	Spectacular	King's Kamera	5.00	Cartoon Carnival	Matinee	Mystery Theatre
Howdy Doody	"Wide, Wide World"	King's Kamera	5.15	Cartoon Carnival	Matinee	Movie
Howdy Doody		Stan Boreson	5.30	Cowboy Theatre	Matinee	Movie
		Stan Boreson	5.45	Cowboy Theatre	Love of Life	Movie

RCA VICTOR
21-inch 'Ashland'

You'll get the finest television picture possible on this de luxe 21" RCA Victor deep-image picture tube . . . plus all the other features that have made RCA Victor the world's most dependable television.

Symbol of Quality

YOURS FOR ONLY... $254.95

Kent's
742 FORT 3-7104

Judged Canada's Finest Beer

For the last four years the jury of international brewing experts at the International competitions for Canadian Brewers have awarded Lucky Lager the Star of Excellence—symbol of

1st PRIZE FOR CANADIAN BEERS

BRUSSELS 1950 — LUXEMBOURG 1951 — ANTWERP 1952 — PARIS 1953

FREE HOME DELIVERY

LUCKY LAGER BREWERIES LTD.
ALSO BREWERS OF SILVER SPRING YE OLDE ALE

This advertisement is not published or displayed by the Liquor Control Board or by the Government of British Columbia. L19

When you own a home freezer . . .

You shop at your leisure
You buy food in larger quantities
You live better, for less money!

See your appliance dealer soon —start right away to give your family all the advantages of a

home freezer

FASTER RESULTS LOWER COSTS

TELEPHONE 2-3131

TIMES WANT ADS SERVE YOU BETTER

Published every afternoon except Sunday by Times Publishers Ltd., 2631 Douglas Street, Victoria, B.C.
Subscription rates: Daily by carrier, city (Greater Victoria): $1.50 per month. Daily by carrier (suburban and all other): $1.25 per month. Single copy sales price, 7 cents daily; 10 cents Saturday. Mail rates: Wherever carrier service is maintained in suburban and all other, $1.25 per month. Canada, Great Britain, Yukon Territory, one year $13.00; six months $7.00; three months $3.50; less than three months $1.25 per month. Saturday (Week-End Edition), one year $5.00; United States $1.25 per month. Other foreign countries $2.00 per month.
Authorized as second-class mail, Post Office Department, Ottawa.

CLASSIFIED RATES

14c per line per day. 38c per line per three days. 73½c per line for six days. $3.12 per line for the month (26 days). Above rates apply to consecutive insertion. Minimum advertisement, two lines only. Contract rates on application.

Marriages, In Memoriam Notices, Cards of Thanks not exceeding 12 lines, $1.50 per insertion. Each additional line 14c daily.

Deaths, Funeral Notices not exceeding 12 lines, $1.50 first insertion and $1.00 subsequent insertions. Each additional line 14c daily.

In the event of an error occurring the liability of the Victoria Daily Times shall not exceed the charge for the space actually occupied by the item in question.

TERMS OF PUBLICATION

The Victoria Press Ltd. shall not be liable for non-insertion of any advertisement beyond the amount paid for such advertisement.

All claims of error in publication shall be made within 12 hours thereafter and if not so made shall not be considered. No claim will be allowed for more than one incorrect insertion nor for errors not affecting the value of the advertisement.

All advertising copy will be subject to the approval of Victoria Press Ltd., who reserve the right in its sole discretion to classify, reject or insert copy furnished.

Eastern Canada representative, W. H. Austin & Co., 18 Toronto Street, Toronto, Ont.

United States representative, Cresmer & Woodward, Canadian Division.

Replies to private box numbers may only be obtained from the downtown office of Victoria Press Ltd. at 1215 Broad Street.

VITAL STATISTICS

1 BIRTHS

BALDWIN—To Petty Officer and Mrs. Robert John Baldwin, 464 Lampson Street, Victoria, at the Royal Jubilee Hospital, a daughter, Catherine Ann, on June 19. Weight 7lbs. 12 ozs.

BRANTER—Born to Elinor and Don Branter at Royal Jubilee Hospital June 23, a son, Douglas Alexander.

EATON—Born to Mr. and Mrs. J. F. Eaton (nee Irene Fairbairn), 454 Admirals Road, Victoria, B.C., at St. Joseph's Hospital on June 23, 1955, a daughter, Brenda, 7 lbs. 5 ozs.

GORMLEY—Born to Mr. and Mrs. John F. Gormley, 910 Forshaw Road, Esquimalt, B.C., at St. Joseph's Hospital on Wednesday, June 22, 1955, a daughter, Anne Sheilagh, a sister for Gerry.

2 ENGAGEMENTS

BALLANTYNE-BUCHAN—The engagement is announced of Ann Elizabeth, only daughter of the Rev. and Mrs. Leslie R. Ballantyne, Galt, Ontario, to James Cameron, eldest son of Mr. and Mrs. James C. Buchan, 1954 Taylor Street, Victoria, B.C. The marriage will take place on Friday, July 22, 1955, at 5.30 p.m. in the Wesley United Church, Galt, Ont., the Rev. L. R. Ballantyne, father of the bride, officiating.

HALL-BEAMENT—Mr. and Mrs. W. W. Hall wish to announce the engagement of their daughter, Lillian Patricia, to Sub-Lieut. (S) Gerald Arthur Beament, son of Mr. and Mrs. T. G. Beament, Orillia, Ontario. The wedding to take place at Royal Roads July 9, 1955, at 3 p.m.

WILKINSON-BLENKARN—The engagement is announced of Marguerite Viola Wilkinson, eldest daughter of Mr. and Mrs. H. V. Wilkinson, 3057 Eastdowne Road, to Mr. Don Blenkarn, son of Mr. and Mrs. A. Blenkarn, Port Credit, Ont. The wedding will take place July 16, 7.30 p.m. First United Church, with Dr. W. G. Wilson officiating.

4 DEATHS

CREED—At the Veterans' Hospital on June 23, 1955, Charlie Alexander Dendy Creed, aged 72 years, of 512 Atkins Road. He leaves his wife, Dorothy; three sisters in England, also two brothers, Leonard of Victoria and Alfred in Vancouver.
Funeral services from McCall Bros.' Floral Funeral Chapel on Tuesday, June 28, at 3 p.m., Rev. H. J. Jones officiating. Interment in Colwood Burial Park.

FORSTER—On Friday, June 24th, Major Herbert George Forster passed away at his home 1540 Broadmead. He was born in Middleborough, England and has resided in Victoria for the past seven years. He is survived by his wife Helen at home. He served in the Boer War, the Indian Army and with the Canadian Army in World War I.
Padre Douglas Kendall will conduct the funeral services on Monday, June 27th at 10.30 a.m. in Chaplin's Funeral Chapel followed by cremation.
No flowers by request.

KERSHAW—At the residence, 398 Gorge Road West, on June 23, 1955, Elizabeth Kershaw, aged 75 years; born in England and a resident of Victoria since 1911. Widow of the late John Walter Kershaw, she is survived by three daughters, Mrs. G. (Kate) Griffiths of Seattle; Mrs. J. (Irene) McDonald of Burnaby, B.C., and Mrs. Gordon (Alice) Page, with whom she resided; two sons, Tom of Langford and John of Vancouver; nine grandchildren; three great-grandchildren; also a brother, Tom, in England.
Funeral services from McCall Bros.' Floral Funeral Chapel on Saturday, June 25, 1955, at 4.30 p.m. Interment in Colwood Burial Park.

KNOCKER—At King's Daughters' Hospital, Duncan, on June 23, 1955, Lionel, beloved husband of Ethel Knocker.
Interment St. Andrew's, Cowichan Station, 1:30 a.m. Monday, June 27.

LOCK—Suddenly on June 25, 1955, Herbert Thomas Lock, aged 61 years, of 1661 Begbie Street, beloved husband of Dolly Lock. Besides his wife he is survived by one daughter, Mrs. A. McPhalen (Gladys Marie) of Ottawa, Ont.; two grandsons, Michael and John; a sister and two brothers in England. The late Mr. Lock served overseas in the Great War and was a retired fire chief for Prince Rupert and Saanich.
Funeral arrangements will be announced later by McCall Bros.

NICHOLL—In Victoria on June 24, Mary Linda, infant daughter of Mr. and Mrs. Cecil W. Nicholl of 369 King George Terrace. Besides her parents, her passing will be mourned by three sisters, Valerie, Tannis and Cynthia.
The Rev. Canon F. E. Tomalin will conduct the funeral services on Monday, June 27 at 10.30 a.m. in St. Matthias' Church, followed by interment in Royal Oak Burial Park. Chaplin's are in charge of arrangements.

McMILLAN—In Victoria on June 23, Donald McMillan of 2641 Roseberry, passed away. He was born in Scotland and has resided in Victoria for the past 45 years. He leaves his widow, Mary, at home; a daughter, Mrs. G. Harris of Victoria; three sons, Archibald and James of Victoria and John Charles of Calgary; seven brothers and two sisters; nine grandchildren and one great-grandchild. He was a member of the Elks Lodge.
The Rev. Dr. E. H. Foreman will conduct the funeral service on Monday, June 27, at 1.30 p.m. in Chaplin's Funeral Chapel, followed by cremation.

SMITH—At the residence, 407 William Street, on June 23, 1955, Mr. David Smith, in his 77th year; born in Kettering, England, and a resident of Victoria for the past 10 years, formerly of Hamilton, Ontario. He leaves his wife, Mary, at home; three sons, Samuel of Toronto, Ontario, Hedley of Dunnville, Ontario, and Manley of Hamilton, Ontario; four daughters, Mrs. H. (Lil) Bullock of Hamilton, Ontario, Mrs. J. E. (Florence) Brend, Mrs. W. L. (Hazel) Funk and Mrs. V. E. (Ruth) Smith of Victoria; five grandchildren.
Funeral services will be held at the Sands Mortuary Limited "Memorial Chapel of Chimes," Victoria, B.C., on Monday, June 27, 1955, at 3 p.m., Rev. Dr. J. G. Brown officiating. Interment in the Royal Oak Burial Park.

WILLIAMSON—At the residence, 129 Clarence Street, on June 23, 1955, Miss Mary Jane Williamson, aged 70 years, a resident here for the past 17 years and formerly of Prince Albert, Sask. She is survived by a sister, Christina at the residence; three brothers, Andrew of Vancouver, Robert of Winnipeg and William of Victoria; also nieces and nephews. The late Miss Williamson was a member of St. Andrew's Presbyterian Church.
Funeral services from McCall Bros.' Floral Funeral Chapel on Monday, June 27, at 3.00 p.m., Rev. Dr. E. Foreman officiating. Interment in Royal Oak Burial Park.

5 CARDS OF THANKS

The memory of the kindness and sympathy shown us by our relatives, friends and neighbors will remain with us. We want you all to know that we are truly grateful for the comfort you have given us in our sorrow. Special thanks to Dr. Hugh Macdonald, Miss Betty Short of the V.O.N., Rev. C. G. McKenzie, Rev. Douglas B. Carr, Mrs. Mary Youson and the Sands Mortuary Limited.—Ted Kirchin, Mr. and Mrs. J. P. Emery, Mrs. M. Skayman, Mrs. J. Taylor, and the grandchildren.

We wish to thank all our relatives and friends for their floral tributes and kindness shown to us in our bereavement of our beloved daughter Joyce. We wish to thank our neighbors for the kindness shown to us, also the pallbearers. —Mr. and Mrs. Dyer and family and her beloved husband Cyril.

7 FUNERAL DIRECTORS

Sands Mortuary Ltd.
QUADRA AND NORTH PARK STS. Victoria, B.C. 3-7511
"The Memorial Chapel of Chimes"

Sands Funeral Chapel
FOURTH STREET SIDNEY, B.C. PHONE 416

McCALL BROS.
"The Floral Funeral Chapel" Meeting every requirement for graceful tribute in a modern setting.
1400 VANCOUVER STREET 4-2012

HAYWARD'S
B.C. FUNERAL CO. LTD. ESTABLISHED 1867
734 BROUGHTON STREET 3-3614

CHAPLIN'S FUNERAL CHAPEL
We invite you to ask of our convenient payment plan
980 Quadra Street 4-5512

Thomson Funeral Home
Est 1911 Formerly of Winnipeg
George Peter Thomson
Jack L. Irving
1625 QUADRA ST. PHONE 4-2612

9 MONUMENTAL WORKS

MORTIMER'S MONUMENTAL Works Ltd., 633 David St. Est. 1877. Monuments, markers curbings, bronze plaques, marble, granite and stone for fireplaces, building construction etc. 3-6421.

STEWART MONUMENTAL WORKS Ltd., 1403 May Street. 4-3452. Curbings and markers a specialty. Night phones 3-8718, 2-1268.

VICTORIA MONUMENT LIMITED "Memorials of Distinction" 3091 DOUGLAS ST. 2-5834

10 ANNOUNCEMENTS

MOUNT DOUGLAS PARK RESTAURANT. Only 12 minutes from city centre straight out Shelbourne, glorious view of sea and mountains. Specializing in chicken and steak. Playgrounds fully equipped for kiddies. Lots of free parking space. Ernie Hackett at the Hammond organ. Your hosts, Gene and Roy Smith. Reservations, call 7-3213.

REGISTRATIONS ARE NOW BEING taken for 1955-56 terms of the James Bay Co-operative play group. The Cathedral school, Niagara St. This group is under a qualified licensed supervisor. Early registration is advised and car-pools can be arranged for transportation. For further information phone Mrs. Enid Webster, 2-2372, after 1 p.m.

SHAWNIGAN BEACH HOTEL, Shawnigan Lake. Enjoy our lake view. Dining room, excellent full course meals. Comfortable, pleasant surroundings. Luncheon, 12 p.m.-1 p.m., $1.25. Dinner, 6 p.m.-7 p.m., $1.50. Daily, Sundays and holidays. Special menus, $1.50 and $1.75. No reservations needed.

THEY'LL DO IT EVERY TIME By JIMMY HATLO

10 ANNOUNCEMENTS

STUDENTS FROM VICTORIA Hairdressing School passing provincial hairdressers' examination are: Dorothy Shaw, Eileen Hall, Ella Geddes, Mildred Nordstrom, Ann Tembey, Dina Laurie, Margaret Scott and Jean Woodward.

AGAIN! GULF ISLAND CRUISES. Coach Lines' buses leave terminal every Sunday, 9 a.m., meet ferry at Sidney. Lunch available. Return 5 p.m. Adults $3.50, children $2; includes bus, boat. Phone 3-1177.

V.I. PLATING MOVES JULY 4—to 438 Kingston, half a block from the B.C. Government Motor Vehicles Branch. Easy parking. New equipment for better cadmium, copper, nickel and chrome plating!

COACH LINES' MYSTERY TRIPS. See different beauty spots each Sunday. Stop for tea—it's FUN! Leave terminal 2 p.m., return 5.30. Adults $1.50, children 75c, 3-1177.

READING MAKETH A FULL MAN if he leaveth the table hungry.
THE HAUNTED BOOKSHOP
845 Fort Street 2-1427

READING—IS YOUR CHILD HAVING reading difficulties? Lessons by qualified teacher, reasonable rates. 3-0568.

VICTORIA HIGHLAND GAMES Association meeting Monday, June 27, 8 p.m., at the Orange Hall, 725 Courtney.

HAVE FUN SQUARE DANCING—Beginners welcome. Phone 4-9794 or 4-6816 Saturday and Sunday.

THE BOOK EXCHANGE
2-8714 (TWO BRANCHES) 2-3818
FOR YOUR HOLIDAY READING

NOW YOU CAN GET BEAUTIFUL corner cabinets at Fahy's Antique Repair Shop, 608 Cormorant St.

BETTER TUITION FOR THE FEW
ROYAL BUSINESS COLLEGE
2509 Govertment Street 4-6016

FUR REPAIR SERVICE, REMODELing and repairs. Call and deliver. Paul, 205 Beach Drive. 2-3380.

FUR REMODELLING AND REpairing. Cold storage of your furs. Victoria Furs, 831 Fort. 3-8133.

OPEN EVENINGS, PERFECT PERmanents for particular people. Hilda Beauty Shop, 3-0722.

HIGHEST CASH PRICES PAID for good used clothing. 2-2814.

TYRRELL'S BEAUTY SALON
609 Courtney Street Phone 3-6831

SHIP MODELS, PHOTOS. CORdova Bay Public Bowling Green.

NEW LOCATION
Beacon Avenue and Pat Bay Highway
JACK GREENWOOD'S
Famous Chicken Dinners
$1.25

A CONTOUR HAIRCUT BY FIRTH OF FORT SHAPES, TAPERS, STYLE CUTS YOUR HAIR
To a Becoming "Easy-to-Comb"
HOME PERMANENT
FIRTH OF FORT
50 YEARS A HAIRDRESSER
"CASTLE HOUSE"
635 FORT ST.—SUITE 10
9 a.m. to 5.30 p.m. Daily and Sats. (No Appointments)

Avalon Beauty Salon
(Upstairs Above Kresge's) 3-0522

11 COMING EVENTS

GARDEN PARTY, RAWLINSON Home, 5191 Santa Clara near Elk Lake, on Wednesday, June 29, from 2.30 p.m. in aid of St. Michael's Church extension fund. Attractions, Heatherbelle Dog Training School and band of Salvation Army. Stalls of home cooking, fancywork, games, etc. Tea served. Admission 50c. Sponsored by Women's Auxiliary.

A STRAWBERRY TEA WILL BE held in the clubrooms, Blanshard St. by "Britannia" L. A. Canadian Legion, on Thursday, June 30 at 2.30 p.m. Door prize. Everyone welcome.

AGAIN! GULF ISLAND CRUISES. Coach Lines' buses leave terminal every Sunday 9 a.m., meet ferry at Sidney. Lunch available. Return 5 p.m. Adults $3.50, children $2; includes bus, boat. Phone 3-1177.

LUXTON HALL
MODERN AND OLD-TIME DANCING SATURDAY NIGHTS. RODEO RASCALS ORCHESTRA. DANCING 9.30. DOOR PRIZE.

COACH LINES MYSTERY TRIPS See different beauty spots each Sunday. Stop for tea—it's FUN! Leave terminal 2 p.m., return 5.30. Adults $1.50, children 75c. 3-1177.

FAMILY GROUPS OR COUPLES wishing to join sun club for sun bathing, swimming, boating, picnics or camping at private lake, write P.O. Box 1251, Victoria, B.C.

Market More Merchandise for greater profits through Classified Ads. For an ad writer call 2-3131.

11 COMING EVENTS

DANCE EVERY SATURDAY NIGHT to the music of the Western Mountaineers, Douglas CCF Hall, Douglas at Arderseir.

RUMMAGE SALE, CITY MARKET, June 29, 7.30 a.m., by ladies of St. Alban's Church.

L.O.B.A. DRILL CLUB WILL HOLD a social evening in the Orange hall, June 29, 8 p.m.

DR. CHARLES PEAKER AT THE organ, Metropolitan Church, 8.30 Saturday evening, June 25.

OLD-TIME DANCING, WEDNESday, Victoria Ballroom, 8.30 Homesteaders

HOMESTEADERS OLD-TIME dance, Saturday, Victoria Ballroom.

BINGO — 8 P.M.
Every night, also whist, 8 p.m., Victoria Whist and Bridge 1417 Government St. 3-8033

12 LOST AND FOUND

REWARD FOR INFORMATION concerning the whereabouts of male blonde part-Persian cat, about one year old. Family pet. Missing since June 15 from 2150 Fair Street. Please phone Mrs. Menard, 4-7995.

LOST IN EATON'S BASEMENT, brown leather wallet containing cash and private papers. Reward. 9-3797.

LOST, LADY'S WALLET ON Mowat Street, containing about $25. Identification papers. Reward 2-2089.

LEFT TUESDAY NIGHT AT ELK Lake, black swimming goggles. Reward at Harbord Insurance. Phone 2-4207.

LOST—ONE black Labrador, vicinity of new highway and Burnside Road. 8-3605. Reward.

LOST—SMALL GOLD CROSS AND chain, sentimental value. Reward. 3-7055.

LOST, BLACK COCKER SPANIEL, Oak Bay, vicinity of United Church, answers to name of "Tiny". 2-4313.

LOST, FROM CENTRAL PARK, black Diamond softball glove. Finder please phone 3-1445.

13 WANTED MALE HELP

ADVERTISING MESSENGER
If you are a young man between the ages of 16 and 18 and interested in a newspaper advertising career, here is your opportunity to take the first step towards your goal. Victoria Press Limited has an opening for a proof messenger. Applicants should be of smart appearance, have high school education, and be able to ride motorcycle. There are good opportunities for advancement.
Apply for interview in own handwriting to The Advertising Director, Victoria Press Limited, giving age and educational qualifications.

ROUTE DRIVERS FOR LARGE internationally known soft-drink company, to work in Victoria. Good working conditions, group insurance, paid holidays and better-than-average earnings to the right persons. Apply stating age, marital status, and previous employment record, to R. W. Hughes, Canada Dry Limited, Vancouver, care of Box 1945 Victoria Press.

WE HAVE AN OPENING FOR YOU if you understand builders' hardware and have had sales experience. Preferred age, 25 to 40, with high school education or better. Salary $45 per week, five-day week. Apply in own handwriting giving full particulars to Box 1948 Victoria Press.

BOY TO MARK STOCK BOARD for national brokerage firm. Opportunity to learn stock brokerage business. Apply in own handwriting, stating age, education and telephone number to Box 1960, Victoria Press.

RADIO PARTS DISTRIBUTORS require young man for shipping and stockroom. Good opportunity for advancement. Please give full details. Box 1812 Victoria Press.

YOUNG MAN FOR GROCERY store. Permanent position. Must be able to drive. State experience, if any, and salary expected to Box 1825, Victoria Press.

EXPERIENCED TRIM-SAWYER, familiar with export grades. Atom Lumber Co. Ltd., 210 Johnson St. West. 2-2249, 2-6621; eves. 2-4032.

LOOKING FOR A GOOD JOB? with TRAVEL ADVENTURE GOOD PAY
Then go places with the Navy. The Royal Canadian Navy offers the opportunity to visit new places, see new things, and serve your country while you do it. You can earn good wages while you learn. Age 17 to 25 (29 with certain qualifications), Grade 8 or better education. See or write your Naval Recruiting Officer TODAY at:
916 Government Street
VICTORIA, B.C.

WANTED MECHANICS
1 Ford Monarch journeyman
1 English car journeyman
1 heavy duty truck mechanic
NO OTHERS NEED APPLY
Top union wages. Guaranteed employment. Flat rate. M.S.A. plus other benefits.
Apply to D. Buck or Fred Mould
National Motors Ltd.

13 WANTED MALE HELP

GOOD LOCATION FOR SHOE shine. Strathcona Barber Shop. 907 Douglas Street.

WANTED, RELIABLE EXPERIenced builder to frame small house, to start soon. 3-1205.

LIFEGUARD, INQUIRE IN PERson, Crystal Garden, 9 to 4.30 p.m.

13A SALESMEN and AGENTS WANTED

DETAIL SALESMAN TO WORK IN Victoria for large internationally known soft-drink company. Good working conditions, group insurance, paid holidays and better-than-average earnings to the right person. Must own late-model car on which we pay depreciation and mileage allowance. Apply stating in first instance age, marital status and previous employment record, to R. W. Hughes, Canada Dry Limited, Vancouver, care of Box 1946 Victoria Press.

IF WE SEND YOU YOUR OWN suit without one cent cost to you will you wear and show it to your friends and take their easy orders, making a handsome profit on each one? You need no experience. I show you how and supply big woolen sample kit free. But act quick. Write us a letter telling all about yourself. Send no money. Dept. 502, Goodwear Clothes, Box 652, Montreal, Que.

TWO EXPERIENCED REAL ESTATE salesmen. Firm is member of board and bureau. Present staff six men. High contract, happy office, main street. Applications with records to Box 1394, Victoria Press.

AMBITIOUS YOUNG MAN FOR canvasser or salesman for roofing and siding. Good advancement. Salary with commission to right party. Box 1801, Victoria Press.

13B HELP WANTED—MALE or FEMALE

YOUNG MEN WANTED NOW TO qualify as radio and television technicians or wireless operators. Government and industry now pay $220 to $500 plus monthly, depending on length of service. No experience needed for industry approved correspondence course, with parts supplied, or full day or night courses starting soon. Write without obligation, for FREE 40-page booklet stating age and education. Radio College of Canada, 86 Bathurst St., Toronto, Ont.

WATKINS ROUTE FOR MAN OR woman with car, Gorge West; also one part time. Apply 4-2223.

14 WANTED—FEMALE HELP

KEY-PUNCH OPERATOR (I.B.M.), preference to applicants with knowledge of machine types 024 and 031. Salary range $125 to $200 with starting salary dependent upon experience. Apply in writing to the Personnel Supervisor, B.C. Power Commission, Box 500, Victoria.

AMAZING EXTRA-MONEY PLAN gives you gorgeous dress without penny cost. Rush name today with dress size. HARFORD FROCKS, Dept. PA-136, 2241 Lariviere Street, Montreal 24, P.Q.

FIRST - CLASS STENO - TYPIST with some experience in securities bookkeeping required for permanent position. Reply giving detail of experience, age and expected salary to Box 1958 Victoria Press.

EXPERIENCED RELIABLE DOmestic help with references. Monday and Friday or Monday and Thursday mornings. Box 1830, Victoria Press.

CAPABLE HELP FOR WELL RUN labor-saving home. Must be able to cook. Live in or out. Full or part time. Box 1834, Victoria Press.

WANTED, RELIABLE HIGH school girl to look after baby one year old. Five-day week. Live in if possible. 7-3032.

EXPERIENCED SHORT - ORDER cook for graveyard shift, Sundays off. Salary scale $30 to $33 weekly. 4-9547.

YOUNG LADY FOR POSITION OF typist and assistant bookkeeper; 5-day week, benefits. Apply Rithet Consolidated Ltd., 706 Fort Street.

HOUSEKEEPER FOR FULLY MODern home at Qualicum Beach, July and August, 3 adults, salary $80. Box 1770, Victoria Press.

A GOOD COOK FOR TWO adults. Must be clean. 9 a.m. to 2 p.m. Box 1838 Victoria Press.

HOUSEKEEPER FOR TWO adults. Live in. References. Phone 3-8627.

BOOKKEEPER, SOME TYPING, NO shorthand, five-day week. Immediately. Box 1831, Victoria Press.

A RELIABLE MIDDLE-AGED LADY desires light work about four hours a day, each week. 9-3671.

WANTED — EXPERIENCED WAITress. Full time. Please apply in person. Monterey Cafe.

AVON
EARNINGS OPPORTUNITY INFORMATION. 4-7995.

HOUSEKEEPER FOR WORKING man's home, one child three years. Live in. 3-6083.

BABY SITTER FOR EVENINGS and daytime care. Box 1814 Victoria Press.

LADY TO LOOK AFTER TWO children while mother works. Call at 1020 Pandora after 6.30 p.m.

WAITRESS FOR HOTEL DINING room. James Bay Hotel.

HOUSEKEEPER WANTED, TO LIVE in. Two children. Phone 3-1608.

15 TEACHERS WANTED

ALASKA HIGHWAY SCHOOLS
Lower Post—One room combined with teacherage, chiefly Indian enrolment.
Muncho Lake—Mile 456. One room. Free teacherage, heat, light, water for above.
Cassiar—Division 2 primary grades. Moderate room and board.
Salary E.B.—$2,700. Increments commencing at $150, travel allowance.
Apply stating experience, certification, references including copy Inspector's reports to:
F. L. IRWIN,
Inspector of Schools and Official Trustee, c/o Cathay Apt. Hotel, 855 Douglas Street, Victoria, B.C.

MISSION CITY (VANCOUVER 40 miles). Vacancies for Math. and Science, Senior English, and General subjects at Jr. High levels. Applications from elementary teachers also invited. Forms of application from Secretary-Treasurer, Box 512, Mission City.

15 TEACHERS WANTED

SCHOOL DISTRICT NO. 58 (McBRIDE)
McBride Elementary-High School, of 10 divisions, is modern and well-equipped. Information about the attractive community of McBride is on file at B.C.T.G. Female teachers are required for the following subjects:—
1. Commercial.
2. French.
Applicants able to teach one or more of Art, Music, or Girls' Physical Education will be given preference for above schools.
3. Grade III.
Rural Schools
Teachers for one-room schools with teacherages for rent at Croydon North, Dome Creek, Dunster, Loos, Red Pass and Tete Jaune.
Teacher for senior grades of two-room school at Lamming Mills.
Teaching principal and primary teacher for Crescent Spur two-room school.
Apply with full particulars including last Inspector's Report or name of last Inspector to:
R. L. Clarkson,
Secretary-Treasurer,
School District No. 58,
McBride, B.C.

17 SITUATIONS WANTED—MALE

MANAGER/SECRETARY, EX ENGland, 43, fit, single, mobile, good appearance seeks post, personal assistant to male/female, office or personnel management, careful driver, equestrian, generally adaptable. Box 1962, Victoria Press.

PHARMACIST
Is open for part or full-time work on Sept. 1. Sober, healthy, reliable, experienced. References. Box 1807, Victoria Press.

STRONG BOY WOULD LIKE work doing odd jobs, cutting lawns, gardening, cutting wood, etc. Phone 4-6175.

FOR A GOOD PAINT JOB GET an Old Country painter, 25 years in trade. Stucco waterproofed, gutters cleaned. 4-5773.

CAPABLE MAN WISHES CAREtaking, maintenance of apartment block; excellent references. 3110 Alder Street.

JIM DANDY CLEAN-UP SERVICE will clear your garbage, basement, attic or boulevard. We take anything. 3-3934; after 5.30, 3-5341.

RESPONSIBLE MAN, 35, FITTER, married, wants steady work. Box 1967, Victoria Press.

BASEMENTS AND LOTS CLEANED, rubbish trucked away. Day or night. 2-1772.

SMALL JOBS, HOUR OR CONtract. Cement work, lawns, fencing, etc. 9-3934 after 6 p.m.

BASEMENTS AND ODD JOBS; clothes line poles installed. Veteran, 4-4613.

TREES TOPPED, FELLED, PRUNED —Chainsaw. No job too small. Estimates. L. Elves, 3-6452, 3-1805.

JIM PAINE WILL DO YOUR ODD jobs—Clothes lines, drains, carpentry, cement work. Call 4-8604.

LAWNS MOWED AND TRIMMED, power mower, reasonable rates. 3-9864

SPECIAL PRICE ON SHINGLE roofs and stucco, spray or brush. 4-3969.

CARPENTER—REPAIRS, ALTERAtions, steps, cabinets; reasonable. Vick, 2-5758.

GARBAGE REMOVED; REASONable. Phone, day or night, 3-0343.

18 SITUATIONS WANTED—FEMALE

ALL TYPES OF FLOORS EXpertly cleaned, waxed and polished by machine. Homes our specialty. Gregg's, established 1920. 4-5023.

RELIABLE GIRL WISHES WORK. Babies preferred in my own home. 4-4507.

YOUNG SCHOOL GIRL WOULD look after children for summer. 4-7294.

WIDOW, 50, WOULD LIKE WORK. Companion help daily. Good housekeeper. 3-7055.

EXPERIENCED STENOGRAPHER, accurate in shorthand, typing requires position immediately. 2-2755.

CAPABLE WOMAN REQUIRES work three half days a week, Royal Oak area. 9-2603.

MARRIED WOMAN DESIRES position in grocery store. Phone 4-1888 or 3-8092.

TYPING DONE AT HOME. BOX 1953, Victoria Press.

MIDDLE-AGE LADY WANTS POsition. Box 1952, Victoria Press.

19 BUSINESS SERVICES

BULLDOZERS

BULLDOZING AND CLEARING, road grading and black-filling. The right machine for every job.
JOHN D. KISSINGER JR.
3-8452 Day 2-3947 Night

BULLDOZING, EXCAVATIONS and road building. J. Henson, Jr., 9-4234

EVANS, COLEMAN & JOHNSON BROS. LTD.
For Bulldozing and Shovel Work
900 WHARF ST PHONE 2-8121

CABINET WORK

VARIETY WOOD PRODUCTS
KITCHEN CABINETS
COUNTERS
STORE AND RESTAURANT FIXTURES
133 KINGSTON STREET
4-1833 Evenings, 3-8451

CARPENTERS

A BETTER JOB, A BETTER PRICE for cribbing, fences, cabinet work, home repairs of any kind, additional rooms, framing, labor contracts. Phone Ken and Ray, 2-1994 3-4281. Free estimates.

FRAMING, FINISHING CONtracts, gutters, steps, kitchen cabinets. M. Anwyll 4-6611; R. Reid, 4-8720.

CARPENTER REPAIRS, ALTERAtions, cement and sewers. 2-8602. H. Pistell.

FOR KITCHEN CABINETS AND other interior alterations consult H. A. Mason, 2-2065

19 BUSINESS SERVICES

SMALL REPAIR WORK OF ALL kinds. Home Service, 3-8773.

CEMENT

FOR YOUR CONCRETE WORK, Basements, driveways, sidewalks and septic tanks call Chase & Pedersen, phone 9-2136.

CEMENT, SEWERS, TILE DRAINS, septic tanks.
2-3084 W. Trace 9-3671

PETER LAPINVUO, CEMENT CONtractor. All work guaranteed. 9-3872 evenings.

CONTRACTORS

GILBERT BROWN
GENERAL CONTRACTOR
SPECIALIZING IN MASONRY CONSTRUCTION
PHONE OFFICE, 4-6317
HOME, 7-2323

LITZ HOUSE MOVERS, JACKING, bevelling, repairing of dry rot and foundations. 4-9211.

D. W. Burnett
BUILDING CONTRACTOR
HOMES, BUILDINGS, ALTERATION AND REPAIRS. 2-5179.

Farmer Construction
Repair Dept. 4-0511. Prompt Service

ELECTRICIANS

HOUSE WIRING, RANGES CONnected. Estimates. Cochrane, 7-2401.

FLOORING AND FLOOR SANDING

WESTERN FLOOR CO., 3-8915, 3-5732. Complete floor service. S. Kinsey Jr.

M. & M. FLOOR CO. LTD.—Floor laying, sanding, finishing. Free estimates. Phone 4-0403, 9-2052.

HOUSE WIRING, RANGES CONnected. Estimates. Cochrane, 7-2401.

V.I. HARDWOOD FLOOR CO., 2100 Douglas. Free estimates. 4-7314.

FURNACES

INSTALLATIONS AND REPAIRS. S. J. Coles & Sons 3-3393; evenings, 3-1369.

FLOOR POLISHING

ALL TYPES OF FLOORS EXpertly cleaned, waxed and polished by machines. Homes our specialty. Gregg's, established 1920. 4-5023.

HAIRDRESSERS

ACT NOW FOR OUR ½ PRICE permanents. New Ray Beauty Shoppe, 833½ Fort. 4-3644.

INSURANCE

REAL ESTATE, INSURANCE OF all types. Notary Public. Conveyancing.
DUNCAN D. McTAVISH
913 Government St. Phone 3-9814

KEY CUTTING

KEYS CUT, LOCKS, LAWN mowers, scissors sharpened. Price's Key Shop, 847 Fort. 4-6221.

LAWNS AND GARDENS

SEE OUR BEAUTIFUL GARDENS by old-established Intl. Garden Service. Complete landscaping, rockwork, maintenance. Lawn specialists, experienced men. Lowest prices, hour or contract. BARKER, 3-9134; AFTER 5, 2-8323

SCIENTIFIC PRUNING, SPRAYing of shade, fruit trees. Trees felled, chain saw, chemical spraying, brush, grasses, weeds, moss. 2-1676 Charles A. Cowie 3-1668

LANDSCAPING, ROCK WORK, lawns maintenance. Ken Vandervelde. Tele. 3-7573.

LAWN-MOWING, GARDEN-CLEANing. Call 2-1939.

PAINTERS AND DECORATORS

EXPERIENCED PAINTER WANTS jobs. Charges moderate, satisfaction guaranteed. Dennis, 4-4742.

19 BUSINESS SERVICES

FINEST PAINTING DONE "ANYwhere" inside, outside, brush, spray, stucco, shingles, plaster patching and textured walls. Priced right. Quick service.
4-3096 Globe Decorators 3-2824

WEBB & SON
4-6827 — Paperhanging, painting. Quick, clean, reliable. First-class workmanship. Thirty years' experience Victoria. Terms if desired.

MAY I BE OF SERVICE TO YOU? Clean, fast, reasonable, reliable.
TOMMY HARKER, 3-8773
Paperhanging specialist and painter.

GREGG'S PAINT WASHING DEpartment. Kitchens, bathrooms, etc. 33 years' experience. Phone 4-5023 Estimates

CLARK & PATTISON
Painting—Interior, exterior, brush, spray, swing stage and paperhanging. Terms. Business phone 2-8413. Residence phone 4-0443.

$10 UP, ROOMS PAPERED. PAINTing, brush or spray; stucco waterproofed; free estimates. 2-3837 D. Smythe.

C. T. LONGMAN, DECORATOR, painting, spraying, paperhanging. Free estimates. Phone 7-2813.

$10 AND UP—ROOMS PAINTED and papered. Quick service. 3-3775.

PHOTO ENGRAVING

PHOTO ENGRAVING
Half-Tone Line and Color Engraving
Commercial Art
ISLAND ENGRAVERS
649 Pembroke, Just Below Douglas
Phone 3-8831

PLASTERERS

STUCCO PLASTERING AND stucco painting. J. Hamilton, 3-3925.

PLOWING, ROTO-VATING AND CULTIVATING

MACFARLANE'S
Tractor Service
Plowing, Rotovating, Backfilling, Levelling. 2-7808. Cultivating.

COOPER'S TRACTOR SERVICE, rotovating, plowing, discing, leveling, backfilling, mowing. 9-2352.

LONG GRASS CUTTING. ENTER small gate. Wightman 7-2453.

HAY CUTTING, TRACTOR WORK. Free estimates. Carlson, 9-2043.

SHINGLES, TRACTOR SERVICE HAY MOWING, BUSH CUTTING, tractor work. 9-1673.

PLUMBING AND HEATING

PAULIN'S PLUMBING & HEATING Repairs, remodelling, 1323 Government St. 4-1442

EMPIRE PLUMBING & HEATING. Contracts, 3-9115. 706 Kings Road.

BALLAM & RAWLINGS
LIMITED
"THE RELIABLE PLUMBERS"
2657 DOUGLAS 4-1641

T. A. HARVEY LTD.
PLUMBING & HEATING
Repairs—Renewals—Prompt Service
2-8276

PITT & HOLT LTD.
Plumbing, heating, installations. Financed under home improvement plan 602 Esquimalt Road 3-7413.

ROOFING AND INSULATION

SIDING, ROOFING AND INSULATION
FOR INFORMATION ON HOME ROOFING — SIDING INSULATION — ROOF REPAIRS
20 Years' Satisfaction
CAPITAL CITY ROOFING
1257 PANDORA 3-5911

DUROID, JOHNS-MANVILLE, BARRETT—TV ANTENNA SERVICE
Brock Robertson
1120 Hillside
Day 3-9644, Night 3-5452

19 BUSINESS SERVICES

VICTORIA ROOFING AND INSULATION COMPANY
848 FORT 2-3331
ROOFING, SIDING, INSULATION

GUTTER AND DOWNPIPE REPAIRED AND CLEANED.
MODEL SHEET METAL
2010 DOUGLAS 3-3913

RUGS AND UPHOLSTERY CLEANING

IN YOUR HOME
RUGS, UPHOLSTERY DURO-CLEANED. USE AGAIN SAME DAY.
PHONE 4-8634; RES., 4-3244
DUROCLEAN SERVICES

UPHOLSTERY CLEANED, DEmothed in your own home. Don's Carpet Cleaners. 9-4189.

WASHING MACHINE SERVICE

HAROLD'S REPAIR SHOP
Washing Machine Specialists. 2-3428

WASHING MACHINE PARTS AND service. Rear 946 Yates. 3-2015.

ALL MAKES OF WASHERS REpaired. 816 Fort. Phone 4-3021.

WASHING MACHINES
REPAIRS TO ALL MAKES WITH FACTORY-TRAINED SERVICEMEN ONLY. FACTORY REPLACEMENT PARTS USED.
McLENNAN, McFEELY & PRIOR
1400 GOVERNMENT STREET
Phone 4-1111. Service Department

20 PROFESSIONAL SERVICES

CHIROPRACTORS

JOHN M. STURDY
"Specific Chiropractor"
Neurocalometer
1123 Blanshard Street 3-5034

CONVALESCENT HOMES

THE PRIORY CONVALESCENT HOME AND HOSPITAL
Under the care of the Sisters of the Love of Jesus.
699 Island Highway, Langford
8-1522

FAIRCLIFF CONVALESCENT AND Rest Home. Home comforts and care for infirm or aged ladies. Vacancy. 1471 Fairfield Road, 4-5832

ELECTROLYSIS

UNWANTED HAIR REMOVED permanently. Victoria Electrolysis Centre. 2-0614. 401 Campbell Bldg.

PRIVATE INVESTIGATORS

FIRST AND FOREMOST IN INvestigations of all kinds.
NATIONAL INVESTIGATION AGENCY
No. 314—620 View Phone 4-2814

TROUBLES, PERSONAL, BUSINESS
Research Service Ltd.
5-650A Yates St. 4-0360, 3-8323

R. J. ADRIAN AGENCY
218 STOBART BLDG. 2-4512

21 PERSONAL

ALCOHOLICS ANONYMOUS
Have you a drinking problem? "Rarely have we seen a person fail who has thoroughly followed our path." Confidential information. 3-0415 24 hours.

21A BUSINESS PERSONALS

HAVE YOU A MORTGAGE OR AN agreement for sale that you receive monthly payments from and are anxious to sell to realize your cash? Ask for Don Smith or John Blair for appointment or they will call at your home on request. Northwestern Securities of Victoria Ltd., 631 Yates Street. 4-8054.

ATTENTION! CALL US FOR A complete overhaul of your sewing machine. 4-3021. A. E. Taylor & Co., 816 Fort.

Times Crossword Contest

$200

NO WINNER LAST WEEK

THE RULES

Solve the clues as you would any crossword puzzle. Clip out the dotted form and mail it to The Victoria Daily Times.

You can send in as many entries as you like in one envelope, but they must be on the form printed in the paper. Facsimiles will NOT be permitted. This puzzle will be printed on Friday, Saturday and Monday.

All answers must be received by the morning mail of Wednesday.

Be sure to clip on the dotted line. This is for the convenience of tallying entries.

EARLY MAILING WILL BE APPRECIATED

The answer will be printed in Friday's paper each week. It will be a good idea to keep a record of your solution and compare it with the answer.

PRIZES

Anyone may enter with the exception of employees of Victoria Press Ltd., and their families. A prize of $25 will be paid for solving the puzzle. If there is more than one winner the prize will be divided.

BONUS

If the winner is a regular daily subscriber to The Times by carrier or mail a special bonus will be paid in addition to the regular prize of $25. (Agents and dealers are not classified as carrier subscribers.) When there is no winner the bonus will increase at the rate of $25 per week until a winner is found. When there is more than one winner the current bonus will be divided.

This week's prize is $25 plus a $175 bonus.

Study the clues carefully before you write down your answers. There is always one answer which is best. The decision of the judges in the contest will be final and all contestants taking part agree to abide by their decisions.

PLUZZE No. 118

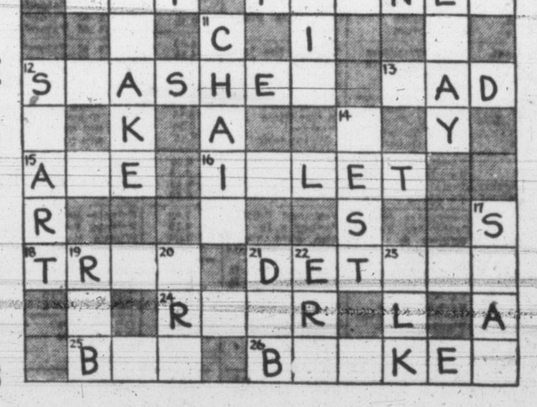

NAME ______________________

ADDRESS ______________________

☐ I am a regular daily subscriber
☐ Please start delivery
By Carrier
By Mail
(Please Check)

Puzzle No. 118 —CLUES— Puzzle No. 118

ACROSS:
3. Electrical Unit, in short
5. Not every one, of course, would be suitable for TV
8. Descriptive of rainy weather
9. Carpenters use them
12. An athlete who —— the mile record by several seconds would have something to be proud of
13. In affairs of the heart, one would hardly rely upon him
15. There's a certain rich maturity about old ——
16. A boat is useful if you want to explore one
18. It's difficult to —— an opponent who's constantly on the alert
21. If somebody were to go through his personal belongings in his absence, a man would probably —— it
24. Normally you don't expect a placid type of animal to do so
25. A man may well be proud of a fine-looking ——
26. You don't expect an astute one to lose his capital

DOWN:
1. It's true of some people that wherever they go they'll make —— friends
2. Be the right size and shape
3. Mountain, as in Switzerland
4. Small green vegetable
6. There's something exceptional about a picture it's considered worthwhile to ——
7. Can seem all the greater pity if it's unnecessary
10. Top or cover
11. To some people, it seems wrong for a dog to be on one
12. Being stung by a wasp will naturally make you ——
14. After an injury to his leg, a baseball player may be anxious to —— it
17. Principal performer in a play, for instance
19. To steal
20. Be too inquisitive
21. Apply with a gentle patting motion
22. Age in history
23. Large sort of deer

Send your answer to The Times Office to arrive not later than next Wednesday morning.

TIMES CROSSWORDS, C/O VICTORIA TIMES
2631 Douglas Street

Send all entries in one envelope—each entry is checked individually.

Index for Times Want Ad Headings

Classification	No.	Classification	No.	Classification	No.
Acreage for Rent	62	Flats, Apartments to Rent, Furnished	40	Personal Loans	51
Acreage for Sale	61	Flats, Apartments Wanted, Furnished	41	Pets and Livestock	31
Acreage Wanted	63	Florists	8	Professional Services	20
Announcements	10	Fuel	27	Property for Sale	59
Articles for Sale	28	Funeral Directors	7	Property Wanted	60
Births	1	Halls, Stores and Offices to Rent	44	Room and Board	35
Boats and Marine—For Sale, Wanted	49	Hotels	34	Room and Board Wanted	36
Business Opportunities	54	Housekeeping Rooms to Rent, Furnished	38	Rooms to Rent, Furnished	37
Business Services	19	Housekeeping Rooms Wanted Furnished	39	Situations Wanted Male	17
Cards of Thanks	5	Houses to Rent Furnished	42	Situations Wanted Female	18
Cars for Sale	47	Houses Wanted to Rent Furnished	43	Summer Resorts	34-A
Cars and Trucks Wanted	48	Houses for Sale	57	Swaps	30
Coming Events	11	In Memoriam	6	Teachers Wanted	15
Cottages and Campsites	34-B	Listings Cancelled	56	Timber Brokers	53
Dancing	25	Lost and Found	12	Wanted Female Help	14
Deaths	4	Marriages	3	Wanted Male Help	13
Education	23	Miscellaneous to Rent	45	Wanted, Miscellaneous	29
Engagements	2	Monumental Works	9	Wanted to Borrow	52
Exchange—Real Estate	55	Music	24	Wanted to Buy Houses	58
Farms for Rent	65	Personal	21	Wanted to Rent, Miscellaneous	46
Farms for Sale	64				
Farms Wanted	66				

ARTICLES IN STORAGE DO NO PRACTICAL GOOD — SELL THEM WITH A QUICK-RESULT WANTAD!

21A BUSINESS PERSONALS

SLENDOR TABLETS ARE EFFECTIVE. Three weeks' supply, $2; nine weeks', $5. At all druggists.

FUR REMODELLING AND REPAIRING service, pick-up. Model Furriers, 1030 Fort Street. 3-6570

BIRKS

All jewellery and silverware, worn or damaged, is skilfully repaired or made over to your pleasure by BIRKS craftsmen.

One-year guarantee on watch repairs. Bring your diamond jewellery to us—we sell on consignment

JEWELLERS — SILVERSMITHS
706 Yates Street Phone 2-4241

Fine Jewellery—Curios

Bronze and brasswares in an Asiatic setting where you can make your selection leisurely from the large and varied displays. We welcome your inspection at the

Persian Arts and Crafts
Limited
907 Government St. Phone 3-2124

25 DANCING

ACADEMY BALLROOM DANCING—Private lessons daily, classes. 3-1643. 1012 Douglas.

27 FUEL

WOOD SAWDUST

HILLCREST DRYLAND FIR
A bargain sale of Hillcrest dryland Douglas fir blocks and slabs in 12-in. lengths, hand graded to eliminate sawdust and rubbish. 1 cd. $7, 2 cds. $13. Also fir dryland split wood, absolutely clean, no chopping required, 1 cd. $7, 2 cds $13. Bone-dry, absolutely clean cedar, 1 cd. $5. 2-1551 CAPITAL FUEL CO. 2-1551

RONALD HOPKINS & SONS—Pres-to-Logs delivered immediately. No. 1 fir for furnace or fireplace, 1½ cords $10.50, 2 cords $12.50. Bone dry, thick barky slabwood, 12"-16", 1½ cords $17.50. No. 1 split fir for your kitchen stove, 2 cords $12.50. Immediate delivery.
RONALD HOPKINS & SONS
7-1018. 7-1018

A HEAVY DRYLAND FIR WOOD—Never in water, ready to burn, clean, 12-inch; one cord, $6, and two big loads, $10.75. Split fir, 12-inch, clean, cord $6; two loads, $11.50; heavy fir bark and blocks, two big loads, $11. National Fuel Co., 3-2633 or 3-5898 night.

WHY SLAVE WITH WOOD? CLEAN Alberta sootless Diplomat nut, $13.75 ton. "Ideal for kitchen range."
RICHARD HALL & SONS
746 Fort St. Phone 4-1131

W. F. COBURN & SON. SCREENED dryland fir sawdust, never been in water, by blower, 2 units, $10; by bulk, 2 units $7. Phone 8-1543.

NO. 1 FIR SAWDUST
Sacked, 2 units $12.00
Bulk, 2½ units $10.00
C. D. SHAW, 2-4504

SAWDUST, 2 UNITS, BLOWER, $10; 2 units, bulk, $6; for the garden, $4. Plain and kindling, one cord, $6. Langford Fuel, 3-5910.

KITCHEN STOVE WOOD $8. DAYtime 4-5723; evenings, 4-1645. 3-3121 723 Cormorant 3-5343

DRY KINDLING
CAMERON ACTIVE FUELS LTD.

Sawdust Coarse No. 1 Fir
Fill Your Bins Now
2 Units by Blower $11.00
1 Cord Planer Ends 7.00
2 Cords 2-foot Fir 7.00
Dry Inside Fir Blocks
2 Cords $15
Heavy Thick Bark Slabs and Blocks, 2½ Cds. $10
IDEAL SAWDUST FUEL CO.
302 David St., Victoria
Guaranteed Full Measure
2 Cords Split Wood $10
2-4622 2-2832

SAWDUST SALE
Notice—Special offer. Buy now and save $ $ $
Only we can guarantee a year-round supply from two large mills. We are now cutting fir 16 hours a day. While we have this surplus supply, fill your bins now. 100% fir (double screen) headrig coarse sawdust.
ONE DAY DELIVERY
2 units by blower....$9.00
3 units by blower..$13.50
2½ units, bulk......$7.00
WE DELIVER TO ALL AREAS
DHILLON FUEL
3-3811 2-0459

DRY INSIDE FIR
MIXED WITH SLABS
12-inch Lengths — Very Clean
Better Wood Cannot Be Bought
2½ Cords Only $10.00
If not 100% fir, your money will be refunded.
N.B. — Few more loads available at this price.

COLWOOD FUEL
Day, 3-8842 Night, 4-3911

WOOD AND SAWDUST
No. 1 Fir Wood, stove-length, very easy to split. Good for kitchen, heater, furnace and general use. Ready to burn. Best wood in town.
2½ CORDS $10.00
2 units Fir Sawdust (bulk only) $8
WE DELIVER TO SIDNEY AND BRENTWOOD
O.K. FUEL
Home, 4-3457
760 Topaz 4-2452
Serving Victorians for Over 20 Years

Dry Inside Fir Wood
12-inch lengths. Guaranteed 100% fir, ready for use. Excellent for furnace and kitchen stoves.
2½ cords, Blocks and Slabs, $11.00
1 Cord, Blocks and Slabs $6.50
Two Units Sawdust, Blower $10.00
Immediate Delivery
HONEYMOON BAY FUEL
3264 SEATON ROAD
Day and Night, 4-8725; Day, 4-3025

Dryland Fir From Sooke
Bark Slabs and Inside Blocks
2½ CORDS $14.00
3 CORDS $12.00
Inside fir blocks, $8.50 cord
Summer prices on coarse fir sawdust by blower.
EMPIRE FUEL LTD.
739 Pandora Ave. 2-2424 or Sooke 24T

Special Three-Day Sale
100% Douglas Fir heavy slab and blocks, 12" from dryland logs.
2½ CORDS, BLOCK AND SLAB $11.00
2½ Cords No. 2 Wood $6.00
Hillcrest Fuel Co.
Day and Night, 4-3015

WOOD
Dryland Douglas Fir Wood. Thick bark slabs mixed with inside blocks. No rubbish. 2½ cords for $10. Beware of peddlers.
Island Fuel Supply Co.
2-3834 2-1973

28 A BUILDING SUPPLIES

HAVE YOUR LUMBER SAWN from your own logs, dressed or rough, any size or dimensions. Enquire 330-Y, 185-M Sidney. Bradley Norbury.

SALE DISCONTINUED COLORS. Plastic tile, 35c a square foot. Floor tile, 10c each. Victoria Roofing and Insulation, 848 Fort Street. 2-3331.

CEMENT GRAVEL, $2.25 YARD delivered; road, $1.75. 4-6090, 4-1432.

28 A BUILDING SUPPLIES

SUPERIOR GRADE LUMBER SPECIALS, direct from producer to you. All prices per thousand board feet.

1x2" S4S	$34
2x6" S2E, millrun	$65
2x2" S4S	$34
1x3" S4S	$34
2x4" S4S Clear Fir	$125
1x4" Tongue and Groove	$34
1x8" Shiplap	$34
2x3" S4S	$34
1x4" S4S	$34
2x6" S4S	$25
2x4" S4S	$25
1x6" Cedar Shiplap, No. 3 common and better	$70
1x12" S4S	$40
2x2" S4S	$30
1x6" Tongue and Groove	$34

MILLRUN SPECIALS
6' 1x2" S4S, bundled, 5c ea.
6' 1x4" S4S, bundled 10c ea.
6' 1x6" Tongue and Groove, 15c ea.
1½ 10" Forest Siding, select common, rough or dressed $98
1x12" No. 2 common and better cedar, rough or dressed $80
4x4" Rough Cedar, 11c lineal foot
5x5" Rough Cedar, 17c lineal foot
6x6" Rough Cedar, 26c lineal foot
No. 1 common 2x6" and 2x8" S2E or S4S $85
No. 1 common 2x10" S2E or S4S $87
No. 1 common 6x6" and 6x8" posts and beams $85
No. 1 common 2x4" S4S $85
Special cash discounts on all orders. We can supply the very best grades of Douglas Fir framing materials cut from choice logs at the cheapest prices in town. Also 2x4", 2x6", 2x8", 2x10" or 2x12" and 1x4", 1x6", 1x8", 1x10", 1x12" rough or dressed cedar. Prompt and courteous service. Satisfaction guaranteed. Open Monday to Saturday, including Wednesday, 8 a.m. to 5.30 p.m.
ATOM LUMBER COMPANY LTD
210 Johnson St. West
2-6621, 2-2249; Evenings 2-4032
We are located just east of Victoria West Park and right across from E. & N. Roundhouse.

Moore-Whittington Lumber Co. Ltd.
HOLIDAY SPECIALS
IN
PLYWOOD
HANDY SIZED PLYWOOD CUTTINGS
LOOK AT THESE BARGAINS

24x36x¼, each	.49
24x48x¼, each	.66
24x60x¼, each	.82
32x36x¼, each	.66
32x48x¼, each	.90
32x60x¼, each	1.15
36x36x¼, each	.74
36x48x¼, each	.99
36x60x¼, each	1.23
36x96x¼, each	1.96
48x72x¼, each	1.97
48x92x¼, each	2.54
16x48x¼, each	.49
12x60x¼, each	.41
36x84x¼, each	1.72
16x36x¼, each	.33
16x60x¼, each	.58
12x36x¼, each	.25
48x84x¼, each	2.30
24x36x½, each	.91
24x48x½, each	1.22
32x36x½, each	1.27
32x48x½, each	1.67
32x60x½, each	2.13
36x36x½, each	1.37
36x48x½, each	1.83
36x60x½, each	2.28
36x96x½, each	3.65
48x72x½, each	3.65
16x48x½, each	.91
12x60x½, each	.76
16x36x¼, each	.61
32x36x¾, each	1.69
32x48x¾, each	2.32
36x36x¾, each	1.90
36x48x¾, each	2.53
36x60x¾, each	3.17

Many more odd sizes to choose from.

The Moore-Whittington Lumber Co. Ltd.
Turn West at the Roundabout Two Blocks Down Hillside
2614 BRIDGE STREET 3-7108

Lumber Specials
2x2—6' Dressed cedar 8c
1x6—6' T & G, per bundle 54c (4 pieces)
1x8—6' T & G, per bundle 80c (4 pieces)
1x8—8' T & G, per bundle $1.40 (4 pieces)

MIX-KWIK
Dry-mix concrete—just add water. Per bag, covers 4 sq. ft., 2" thick, each $1.20
Ideal for cementing clothes line poles, fence posts or any small cement job.
Dry-mix patch—just add water. Per bag covers 8 sq. ft., ½" thick, each 95c
Used for smooth topping on concrete, setting drain pipes, repairing stucco, etc.

Everything to Build Anything
SIDNEY LUMBER
Limited
2333 Government St. 2-5187 2-5188

BUILDING MATERIALS
FOR YOUR JOB
CROWE GONNASON Co. Ltd.
LUMBER—
1x8 Shiplap, Utility Grade $35 M
2x4 S4S, Utility Grade $30 M
2x3 S4S, Utility Grade $25 M
1x6 T & G, Utility Grade $30 M
Above, if bought in carrier loads, the price would be reduced $5 per M.
Gutter, 4x4 24c lin. ft.
1x3 and 4 Crating Cedar $45 M
Gyproc Lath $53 M
Oak Flooring $303 M
Doors and Sash . . . Oddments, 40% Off Cost
House Louvres $1.76 each
Slanting House Louvres $3.40 each
Multi-Pitch Louvres $4.93 each
House Paint $4.95 gal.
Snug-Fit Weatherstrip $1.75 set
Downpipe, 10-0 length $1.65 each
Elbows 35c each
Hardwood Plywoods, From 19c and Up
Decorative Plywoods, From 16c sq. ft. and up
2324 GOVERNMENT ST. 3-7141

YOU'LL GET A BETTER BUY FROM
HICKMAN TYE
OR A HICKMAN TYE DEALER
THE LARGEST SELECTION OF
LIGHTING FIXTURES
IN TOWN
Here Are A Few:
Bedroom fixtures, all colors $3.00 to $3.60 each
Dining room fixture, Colonial style, red and brass, with 3-light switch 24.15 each
Swedish modern copper 24.45 each
New style Aspenslat reel fixture 53.85 each
Outdoor porch brackets, from 3.35 each
Outdoor post lantern 47.85 each
And also Door Chimes of all types.
HICKMAN TYE HARDWARE CO. LTD.
1211 Quadra St. Phone 4-8137

28 A BUILDING SUPPLIES

STEWART & HUDSON LTD.
Member Retail Lumbermen's Assn

The Best Buy in Town
2x4 8 Ft. Studs
You can save money on 2x4 - 8 ft. at Stewart & Hudson Ltd. With new low-cost production facilities we are able to offer new low prices on 2x4 - 8 ft. Good mill run grade dressed to fine specifications and in big demand for wall studding in houses and apartments. Don't buy random lengths when you can buy all 2x4 - 8 ft. for only $68 M
(All prices shown 1,000 ft. lots or more)
1x6 Drop Siding Shorts, M $29
1x6 Drop Siding Longs, M $39
1x6 Utility Tongue & Groove, M $32
2x4 Dressed Utility, M $35
2x6 Dressed Utility, M $35
2x8 Dressed Utility, M $35
1x4 Dressed Boards $25
1x6 Dressed Boards $29
1x6 and 1x8 Utility Shiplap $40
1x6 No. 3 Cedar Shiplap $56
1x8 No. 3 Cedar Shiplap $58
Garden Stakes, per foot ½c

Look—Save Money
On Duroid Shingles—Apply Them Yourself—Quickly, Easily—Any Standard Color
Hexagon pattern, 100 sq. ft. $7.99
Square Tab, 100 sq. ft. $9.99
Insulated Siding makes old houses new, insulates too, easy to apply. Duro-Stone, Duro-Shake, Duro-Brick. Any standard color, per square $17.50
Roll Brick or Roll Stone Siding, 100 sq. ft. only $5.95

Screen Doors
Sizes 2/6x6/6, 2/8x6/8, 2/10x6/10 and 3/0x7/0.
FULL SCREEN $4.50
PANEL BOTTOM $6.75
Large Stocks of Screen Wire in Green, Grey, Copper and Fibreglass

Berry Overhead Garage Doors
Fully weatherstripped, noiseless. Require only 1½" headroom. Large selection of standard sizes, complete with hardware 8 ft. x 7 ft., only $86

Spacemaster
Folding Doors. Save up to 9 sq. ft. of floor space. Quick and easy to install, washable. Can be painted or covered to match drapes. A good range of sizes from 2/8x6/8 at $31.50

Distributors
Of Rustproof Metal Windows. There are many imitations but only one Rustproof Metal Window made by the Rustproof Metal Window Co. of England. Not a sprayed-on finish but genuine hot dipped galvanized metal window. Large stocks, low prices . . . order today.

Your Credit Is Good
Buy on Open Credit Account
Pay on July 15
If you are a home-owner, you are eligible for budget terms on home improvements. Even if there is a mortgage on your home you are eligible for this credit plan . . . Enclose porch, add a room, carport, finish attic or basement, new furnace, electrical and plumbing, etc. Up to 24 months to pay. Enquire today.

STEWART & HUDSON LTD.
2-2171 — 2-2173 — 2-2612
405 GORGE ROAD
Open All Day Saturday
Lots of Free Parking
Also at Duncan, Ladysmith, Nanaimo, Port Alberni

BUILDERS SASH & DOOR
LIMITED
MANUFACTURERS OF FINE MILLWORK

NEW LOW PRICES
ON GALVANIZED RUSTPROOF METAL WINDOWS
The lifetime trouble-free window for residences and apartments. We are direct import distributors of the—
RUSTPROOF METAL WINDOW CO.
One of England's Largest Manufacturers
And bring you these fine windows at factory prices—You do save because there is no middleman profit, no salesman commission. You have the choice of fitting these windows directly in the 2x4 or else we supply precision wood frames, quality aluminum surrounds.

IT'S CHEAPER
to frame your openings to stock sizes. Bring us that blueprint or plan for a free estimate
YOU WILL SAVE MONEY ON RUSTPROOF METAL WINDOWS
Insist on RUSTPROOF—Made only by the Rustproof Metal Window Co.
New supply seed flats for greenhouses, growers, etc. 3 inch, 20c each; 4-inch, 25c each.

BUILDERS SASH & DOOR
LIMITED
350 GARBALLY RD. 2-3171 - 2-3173
RETAIL STORE OPEN SATURDAYS TIL 12.30

LUMBER
Top-grade lumber for any building projects. Complete service for contractors and private builders, priced to sell. To make a good start, see R. A. GREEN.

Galvanized Steel Windows
A wide range of sizes, easily installed, no painting required.

Yellow Cedar Clear Boat Lumber
The finest selection of this useful lumber available in a complete range of sizes

Berry Steel Garage Doors
Modernize your present installation with these smooth operating doors, easy to install yourself, or we will have it done for you. Give us a call for prices.

Knotty Pine Panelling
Well finished product in 6" 8" and 10" widths.

R. A. GREEN LUMBER CO. LTD.
4-7614

RED HAWK CEDAR SHAKES
For distinctive new construction, or smart renovation. Red Hawk Cedar Shakes. High insulation value, ease of application and the beauty of color.
British Columbia Forest Products Ltd.
Phone 2-7221
371 GORGE RD. E.

FENCING FOR LESS
Plywood Projects and Plans
50 ft. of fencing and nails at $15.50
12'x20' garage, complete $146.50
Saanich Lumber Yards
OPEN ALL DAY SATURDAY
"From Producer to You"
3041 Douglas St. 3-3038; eves. 4-3508

28A BUILDING SUPPLIES

PAMPER YOUR FEET
Delight your eyes and compliment your furniture with beautiful hardwood, at "floor level" prices. Select your hardwood; lino, vinyl or cork tiles, from the best at your
COMPLETE FLOOR CENTRE
V.I. HARDWOOD FLOOR CO.
2100 DOUGLAS 4-7314

VENETIAN BLINDS
Call Us for FREE ESTIMATES
ALL FLEXALUM
Choice of 14 Colors
Snap-Back Aluminum Slats
Wipe Clean Plastic Tape
Nylon Color — Matched Cords
Non-Slip Tilt Control
VARIETY WOOD PRODUCTS
133A Kingston Street
Phone 4-1833

PLYWOODS
FINEST QUALITY
L-O-W-E-S-T PRICES!
Philippine Mahogany and Other Fancy Woods
A. WALKER
1816 Government

INTRODUCTORY SPECIAL
$16.50
Chrome finished "RID-JID" ironing board—adjustable and portable. Must be seen to be appreciated.
See a new Counter Topping, in various designs and colours. 27c per sq. ft., 36 inches wide.
Also choose your lino tile to match, 13c per tile.
See us for all your building needs. "NO PARKING PROBLEM" at our establishment.
ISLAND BUILDING SUPPLY COMPANY
575 Gorge Road East. Phone 2-5178
(Opp. B.C. Electric Bus Depot)

LUMBER BUILDERS' SUPPLIES
Handy Size "Take Home" Panels
Laminated Plastic Table and Counter Tops—Ready to use.
"Do It Yourself" Aids and Plans.
Metal Trim—Table Legs.
Sander and Polisher Rentals.
SHAWNIGAN LUMBER YARDS
2000 GOVERNMENT ST. 2-7261

DRYSDALE'S
ARBORITE—METAL MOLDINGS
KITCHEN CABINETS
AMEROCK CABINET HARDWARE
GARAGE DOORS—FRENCH DOORS
MONODORS—WEISER LOCKS
GYPROC—GUTTERS—LUMBER
CASINGS—DOOR JAMB
SILLS—MOLDINGS
GLIDDEN PAINT—PLYWOOD
ROOFING—WOODEN SASH
DRYSDALE SASH & DOOR CO. LTD.
1720 COOK ST 4-4411

Contractors and Homebuilders—a Complete Line of
AMMO POWER TOOLS
For Rent or Sale
EVANS, COLEMAN & JOHNSON BROS. LTD.
900 Wharf - 2-8121 - 3191 Douglas

INTERLOCKING METAL WEATHER STRIPS
FOR ALL TYPES OF WINDOWS AND DOORS
B. T. LEIGH
Venetian Blinds
Metal Weatherstripping
736 Newport 3-9685

Order "ALL" Your Building Supplies
AT
Parker, Johnston Ltd.
1314 Broad Street 2-9181

Robert Walker & Sons
LIMITED
629 David Street Phone 2-3223
SPECIAL ON TILE
4x4 Unglazed Hearth Tile, sq. ft. $ .65
4x4 Glazed Sink Tile, sq. ft. .90
2" Galvanized Down Pipe, 10' 1.60
2" Galvanized Elbows each .30
4" Clay Drain Tile, per ft. .12
4" Clay Fittings, each .55

BETTER BUYS in BUILDING SUPPLIES
LANGFORD 8-3451 COLWOOD 8-3612

28D FURNITURE

WALNUT BEDROOM SUITE FROM $95 up to $135; two-piece green chesterfield, $49; day bed from $21; youth bed $12; eight-piece oak dining room suite $39.
PANDORA USED FURNITURE
1050 Pandora (near Cook) 3-6319

BEDROOM SET, BLONDE OAK, chest, and Mr. and Mrs., Hollywood design; kitchen table with 4 chairs, camphor chest, baby crib and mattress, baby carriage, golf clubs and bag, kitchen, small ware. Cash required. Phone after 6 p.m. 4-9775.

YOU'LL BE AMAZED HOW MUCH you can save on the cost of a new chesterfield by letting our experts reupholster and modernize your present one. Hagel's Chesterfield House, 536 Johnson. 4-3042.

YOUR MATTRESS REBUILT LIKE new at a genuine saving. Upholstery repairs. Boat cushions to order. Atlas Mattress Shop, 2714 Quadra at Hillside. 4-4925.

UPHOLSTERED MAHOGANY Davenport in good condition, $60. Reason for selling too large for small apartment. Call 4-5951 a.m.

FOR TIMES TV PROGRAMS
See Page 19

28D FURNITURE

KILSHAWS AUCTIONEERS
WE BUY — WE SELL
WE APPRAISE
4-6441

THREE - PIECE CHESTERFIELD, cleaned, demothed, sanatized in your home, $12. Work guaranteed. Ambassador Home Service, 2-5532

BETTER CLASS FURNITURE bought, sold and appraised. Appreciate all offers. Hub Furniture, 713 Johnson 4-6425

VOGUE FURNITURE
GOOD USED FURNITURE BARGAINS
860 YATES PHONE 4-3111

MAYNARD & SONS
FOR FREE APPRAISALS
We Buy and Sell Everything
733 Johnson Phone 4-5921

EIGHT - PIECE WALNUT DINING room suite, $60. 4-8768.

TRADE-IN SPECIALS

2-piece Chesterfield Suite	$25.00
Chesterfield only	35.00
Chesterfield Bed	49.50
5-piece Kitchen Suite	35.00
4-piece Walnut Bedroom Suite	79.50
Monarch Ice Box	26.50
Mahogany Dresser	15.00
Chiffonier with Mirror	29.50
Ivory Vanity and Bench	17.50
Child's Chifferobe	25.00
Rose Axminster Rug, 9x12	39.50
Axminster Runner, 2.3x21.0	25.00

HOME FURNITURE
825 FORT ST. 2-5138

FREE!
5-pce. Airfoam Chrome Set with purchase of this Westinghouse 8-cubic ft. push-button defrost refrigerator
$329
AT
HUMBER'S
531 Bastion 3-2111

REAL BARGAINS
FROM OUR TRADE-IN DEPT.

5-drawer Dresser	$22.50
2-piece Chesterfield Suite	17.50
2-piece Davenport Suite	79.50
Converto Lounge	25.00
3-piece Velour Chesterfield	69.50
Kitchen Table and 4 Chairs	14.75
Gateleg Drop Kitchen Table and 2 Chairs	16.50

VOGUE FURNITURE
"Out of the High-Rent District"
Phone 4-3111. 860 Yates near Quadra

6-piece Walnut 4' Bedroom Suite	$99.50
3-piece Blue Velour Chesterfield Suite	$59.50
Flat Top Office Desk	$22.50
Wardrobe Trunks $7.50 and	$16.50
Kidney Dressing Table with plate-glass top	$9.50
Webster Wire Recorder	$85.00

HOLLAND BROS. & CO.
824 Fort Street 3-0913

STANDARD FURNITURE VIEW ST. SPECIALS!
5-PCE. CHROME SET (red and grey) $59.00
YOUTH'S BED 29.00
STANDARD FURNITURE VIEW ST. BARGAIN BASEMENT
Downstairs in the Scollard Bldg View St. just up from Douglas

28E MUSICAL INSTRUMENTS

FOR RENT — SMALL GERHARD Heintzman piano, refinished and reconditioned. Perfect condition. May purchase later if desired. 3-0248. 4-1129.

MASON AND RISCH PIANO AND bench, very good condition and tone. $375. 3-0867.

MASON AND RISCH MAHOGANY piano and bench, excellent tone and condition, $225, terms. 4-2655.

HEINTZMAN & CO PIANOS, NEW and used, for sale or rent. Showroom at Dowell's Warehouse. 3-0248. 4-1129.
FLETCHER BROS LTD

WANTED TO BUY—GOOD PIANO, small size preferred, not over $200. 3-0248, 4-1129.

PROFESSIONAL INSTRUCTION
BERNIE PORTER
MUSIC STUDIO PHONE 2-9542
LOVELY WEBER PIANO, $189. 2-5317.

HARMONY HOUSE
912 DOUGLAS

SUMMER
. . . AND PLENTY OF LEISURE TIME FOR YOUR CHILD. PLENTY OF TIME TO PROVIDE FOR HIS MUSICAL EDUCATION.
ENROLL NOW
PHONE 2-9542 OR 4-0641
BERNIE PORTER MUSIC STUDIO
749C BROUGHTON

KEEP YOUR CHILD BUSY THIS SUMMER
Lessons are now being arranged on Accordion, Marimba, Guitar, Piano and other instruments. Why not stop in and enroll your child? No instruments to buy. Instruments furnished for practice.
Inquire now about a free lesson on the instrument of your choice.
WARD'S MUSIC LTD.
?0 BROAD STREET 2-8146
Stores in Victoria and Vancouver

28F TELEVISION and RADIO SALES and SERVICE

THEY MAY LOOK ALIKE BUT ALL ANTENNA ARE NOT.
SIMS FLYING V's.
DON'T BE MISLED BY APPEARANCE. ONLY SIMS FLYING V's CAN GIVE YOU TOP QUALITY AND LASTING PERFORMANCE. MADE IN B.C. FOR LOCAL CONDITIONS.
SPECIFY SIMS FLYING V's
LOOK AT THE CARTON

KENT'S LTD
RADIO AND TV SALES AND SERVICE. BATTERIES FOR MOST MAKES OF PORTABLES
742 FORT
SALES 3-7104 SERVICE 3-3513

TV AND ANTENNA INSTALLATIONS, servicing by experienced technicians. Work guaranteed. 24-hour service. Crusaders TV Service Co. 4-8473 nite. 2-0765 day

USED COMBINATION RADIO AND record players. Coast Electronics, 1100 Pandora. 3-5544.

ATKINSON & PEARCE
Guaranteed Service and Repairs to all makes of radio and TV
2-8521 620 Fort Street

APARTMENT DISTRIBUTION systems, guaranteed installations, most reasonable prices. Edward Drew T.V., 745 View, 2-8511.

28F TELEVISION and RADIO SALES and SERVICE

EXPERT TELEVISION AND RADIO REPAIRS. KING TELEVISION & RADIO, 756 JOHNSON (FORMERLY JACK'S AUTO RADIO). 4-9913

TV SERVICE AND REPAIRS. Your needs satisfied by qualified TV technicians. Phone BUTLER BROTHERS at 3-6911

HARMONY HOUSE
ON VACATION
REOPEN JULY 9.

GERARD HEINTZMAN GRAND piano, excellent condition, make offer. 2-4712, 9 till 5.30.

21-INCH R.C.A. VICTOR T.V. AND Sims aerial. 2-6366.

RELIABLE TV RADIO REPAIRS. R.K. Radio, 745 View, 3-7021, 8-1076.

SEE MURPHY ELECTRIC FOR lighting fixtures, 715 View. 4-1713.

MAIS ELECTRIC
FOR FAMOUS NAMES IN T.V.
SYLVANIA
MOTOROLA
ADMIRAL
Easy Terms—Liberal Trade-in Allowance on Your Old Radio
"Where Service Is Our Motto"
1821 Cook St. Phone 2-4131, 2-8790
Plenty Free Parking Space

CHANNEL MASTER
TV Antennas and accessories are made especially for your locality. THE CHAMPION, SUPER RAINBOW, Z MATCH, YAGIS AND FOLDED V are a few designed for you by CHANNEL MASTER
Call your TV Dealer or Installer TODAY!

28H SPORTING GOODS SALES and SERVICE

270 WINCHESTER, $109.50; 30-30 Winchester, $29.50; 303 Enfield, $29.50; 8-mm. Czech Bruno, $109.50; 303 Lee-Enfield, $25; 22 W.R.F., $17.50; 30 Remington pump, $47.50. See these and other bargains at ROBINSON'S
1307 Broad St. 3-6212

REGISTERED SET OF NINE Bobby Jones Kroflite irons, two woods, putter, and hooded bag. 2-5010.

28 J SEWING MACHINES

NEWER SINGER SEWING MAchine, walnut finish, reverse stitch. 2-4163.

28K BICYCLES and MOTORCYCLES

YOUNG MEN! ANSWER THE CALL of the open road, the adventure-packed enjoyable motorcycle way! See us for good buys in easy-to-handle, safe and reliable models. Terms. Free instructions.
BROOKLANDS MOTORCYCLE SALES AND SERVICE LIMITED
937 Fort St., Victoria 3-5926

FOR PASSING!
Reward your child with a new C.C.M. or Raleigh bicycle for passing at school. Best selection—convenient terms.
ROBINSON'S
1307 Broad St. 3-6212

GIRL'S B.S.A. BICYCLE, AS NEW, fully equipped, band brakes, etc. Sacrifice. Oak Bay Bicycle Shop, 1968 Oak Bay Ave.

BICYCLES, THREE-SPEED, $39.50; new tires, $1.95; new tubes, 95c; bicycles, all sizes; repairing while you wait. Aaronson's, 585 Johnson.

$10 $10 ALLOWANCE $10 $10
On your old bicycle regardless of condition. See our selection of new Enfield, Rudge and Raleigh Industries' bicycles, from $45. Easy terms. 624 Fisgard. 2-0232.
OVERSEAS CYCLES
"Just Down From the Bay"

AUTOCYCLE, LIKE NEW, COMplete with generator, head and tail lights, and real leather saddle seat and large carrier, $95. 2-9343.

RUNS LIKE NEW, BARGAIN AT $35, three-speed, two hub brakes, balloon tires. Phone 3-8927.

BOY'S AND GIRL'S BICYCLE, 22-inch frame, $10 each. 9-4275.

LADY'S BICYCLE, GOOD CONDItion, reasonable. 3-7952.

LES BLOW
Wants your motorcycle as a trade-in on either a used or new B.S.A., Triumph, A.J.S., Matchless, Vincent or B.M.W.
Get a Motorcycle and Cash for Your Car.
Our repair department is operated by mechanics with qualifications not equaled in this city
LES BLOW'S MOTORCYCLE SALES
2647 Douglas 4-7843

28L STOVES and FURNACES

Kleen Kook, cream enamel range	$79.00
Mayfair, cream enamel range with Cyclos	$125.00
English Rayburn, reg. $265	$225.00
Spencer Foundry, coal and wood range	$36.00

SOUTHALL'S, 745 Pandora. 4-2961

"PACIFIC"
The famous sealed-in-steel furnace and oil units that cannot smoke. Gives you a lifetime's satisfaction.
PACIFIC SHEET METAL WORKS LTD.
1009 Yates 2-3169

UNIVERSAL WHITE ENAMEL 4-burner gas range. Never used. Regular retail selling price $325, for quick sale, $150. Approved for local gas. Reliable Used Furniture, 541 Johnson Street.

VICTORIA FOUNDRIES LTD., 621 Princess Ave. "Radio" all cast and steel furnaces and sawdust burners. Stove, furnace, sawdust burner parts. Castings made to order. 4-2124

GOOD USED OIL RANGE, WITH Cyclos burner, electric pump, barrel, copper lined, good hot-water boiler, coil, and piping. All in good condition, $50 complete. 1615 Burton Street.

SMALL OIL RANGE WITH BARrel and stand. Stove in good condition, economical to run. Best offer. Call between 4 p.m. and 7 p.m. 2630 Asquith Street.

WHITE ENAMEL GARBAGE BURNer, $45; one cream enamel garbage burner, $25.
EAGLE SALES
1016 Fort 2-3923

GIBSON CLOCK CONTROL TABLEtop electric range. Deep-well cooker. Almost new, cost over $350. What offers. 4-8349.

McClary Garbage Burner, all white enamel $86.75
Clare Jewel, oil burner $125.00
SOUTHALL'S, 745 Pandora. 4-2961

HOT-WATER HEATING BOILER (Triumph Mogul), will handle from 200 to 280 feet radiation.
SOUTHALL'S, 745 Pandora. 4-2961

$50 TRADE-IN ALLOWANCE on your old stove on the purchase of a Fawcett Torrid Oil Range, $296.
SOUTHALL'S, 745 Pandora. 4-2961

FOR SALE — USED COAL AND wood furnace in good condition, ready to be moved, for $50. 2781 Foul Bay Road. 2-6902.

NORGE DE LUXE 30-INCH RANGE, clock control, etc., reg. $304.50, for $229.50 at C. Tayler Home Appliances, 1436 Government St. 3-3281.

USED OIL BURNERS, SAWDUST burners and furnaces. Apply Model Sheet Metal, 2010 Douglas.
niture, 541 Johnson St.

FURNACES INSTALLED AND REpaired. Shaw Sheet Metal, 2116 Government. 2-2342 days, 9-3148 nights.

22-IN. SUNBEAM WELDED STEEL furnace and blower. 7-3106 evenings only.

GOOD USED STEEL 19" HOT-AIR furnace, cheap for cash. 136 Beechwood Avenue.

DUO-THERM OIL HEATER AND drum, good condition. Reasonable. 2-0950.

SMALL ELECTRIC RANGE, NEW condition, $125 or nearest offer. 3-8617.

GET NICKEL-PLATED PIPES FOR your new oil-burner stove. Ask your stove dealer for them.

SECOND-HAND COAL STOKER, steel and cast iron furnaces. 825 Broughton. 4-9391.

28 L STOVES and FURNACES

FURNACE REPAIRING AND INstallation, air-conditioning. Free estimates. Hugh Neuman. 4-2008.

MAJOR SAWDUST BURNER STOVE. Good condition, $60. 8-2547.

ELECTRIC RANGE, $160. 3-9179.

28 M MACHINERY

ONE MURDIE 20-YARDER WITH sled and fairleads. V8 motor with four-speed transmission, $2,200. J. R. Gillespie, Phone 174 Lake Cowichan.

FOR RENT
Compressors, Concrete Breakers
Rock Drills, Pumps, Mixers
I.E.L. Chain Saw Agents
Alf Becker, 2981 Tillicum Rd., 4-6414

TWO-DRUM WINCH, GOOD CONdition, $1,000; also Hayes 12-ton trailer with 8-25 rubber, $1,000. Phone 9-3392.

RENT-A-TOOL
3102 Shelbourne 2-2214

YOU CAN'T GO WRONG AT FINNING'S
Get the best used equipment deal available. Each machine carries a written warranty. Each machine is exactly as represented. You can't go wrong with Finning used equipment!
INT. TD-18, 1948 model, w/Isaacson angledozer, Carco winch, guards. Excellent condition, appearance. Buy & Try, 3-day trial. FT-1368. $9,000
INT. TD-9, 1949 model. Isaacson angledozer, Carco winch, guards. Good condition, good value! Buy & Try, 3-day trial. FT-2593. Price on request.
INT. UD14A power unit, 76HP, W-type clutch. In excellent condition, appearance. Buy & Try, 3-day trial. FT-2486. $3,750
INT. UD14 power unit, 76HP @ 1400 rpm. W-type clutch, 10-in crown pulley. Good condition, ready to go! Buy & Try, 3-day trial. FT-2215. $3,200
FINNING TRACTOR & EQUIPMENT CO. LTD.
PHONE 625, DUNCAN

28 N GARDENS and SUPPLIES

LET US FEED YOUR LAWN
Low cost for lawns and gardens.
2,000 square feet $6.00
4,000 square feet $11.00
At $2 per 1,000 square feet over.
Free estimates and annual contract rates.

WALKER'S FERTIL-ADE
Non-Burning, Odorless, Non-Toxic
739 Pandora Ave. 4-7104

COME TO JENNINGS' GOOD quality, bedding plants, tuberous begonias, geraniums, pansies, lots of annuals. 7-3242. 1701 Ruby. Closed Sundays.

CUT YOUR LONG GRASS WITH a Jari Power Scythe. Has no equal for long grass or light brush. Mayhew Strutt & Williams, 2312 Douglas, 4-3922.

FERTILIZE NOW. USE DUCK guano for best results. Rose beds, flowers, vegetables and lawns; 60c sack delivered. Sidney Duck Farm, Sidney 180.

RICH BLACK TOP SOIL. ROTTED cow, horse manure. Cinders, sand, gravel, clay, gravel fill.
3-7297 F & F Trucking 7-1935

LARGE SELECTION OF CHOICE bedding plants, geraniums, begonias and gladiolus. The Shrubbery, 757 Fort Street. 3-5915

GARDEN SUPPLIES AT SCOTT & PEDEN LTD., 506 Cormorant. Phone 4-7181.

TOP SOIL, PEAT SOIL, MANURE, rock, gravel, mushroom compost, manure by the sack. 9-1937

BEGONIAS, PETUNIAS, SALVIAS, stocks, zinnias. Murdoch, 1871 Ruby Road.

TALL GRASS AND WEEDS CUT. Will enter small gate. 9-2482.

BEST BLACK TOPSOIL, $3.50. Manure, rock, cinders. 3-5778.

POWER SPRAYING
Caterpillars, Weeds—Brush, etc.
Fertilizing, Liquid Fertilizing.
PHONE NOW!
CHARLES A. COWIE
2-1676 Res. 3-1668

28O FARM IMPLEMENTS

ROTOTILLERS, NEW AND USED. Also Frazer parts. Horwood Bros., Government and Herald. 3-4021.

JOHN DEERE IS THE BEST BUY. RAMSAY MACHINE WORKS LTD.

NEW EQUIPMENT
FORD rear and sidemount mowers
Gehl Forage Harvesters
New Holland Balers
Denning Side Delivery Rakes, $295

USED EQUIPMENT
FORD 9N Tractor $625
FORD Major Tractor $800
FORD 8N Tractor $1,175
PONY Tractor with plow, disc and cultivator $850
MASSEY 101 Tractor $595
Mayhew, Strutt & Williams Limited

28 P ANTIQUES, CHINA

STAMPS, SETS, PACKETS, NEW issues. Newberry Stamp Shop, 839 Fort.

NICE SELECTION OF CUT GLASS and antiques. The Bazaar, 1317 Broad Street. 2-2814.

28 R TOOLS for SALE or RENT

ALL TYPES OF TOOLS FOR RENT
ROBERTS MACHINERY
2507 GOVERNMENT 4-4812

28X MISCELLANEOUS FOR SALE

SPECIALS AT THE OUTDOOR Super Market—Bing cherries, 25c lb.; 100 tea bags, 75c; pork and beans, 2 tins 25c; large Cheese Whiz, 65c; medium Cheese Whiz, 37c; Purex tissue, 4 rolls 49c; Five Roses flour, 24 lbs. $1.29; tomatoes, 28-oz. tin, 22c; Dole fruit cocktail, tin 26c; large selection of baby foods, 3 tins 25c; pure lard, 17c a lb.; ice cream bricks, 2 for 49c; bread, oven fresh, 2 loaves 21c; fresh roasted peanuts, 29c a lb.; Sunkist oranges, 288s and 252s, 2 dozen 59c; fresh corn on the cob, 55c a dozen; hothouse cucumbers, 2 for 29c; jumbo head lettuce, 2 for 25c; grapefruit, 5 for 29c; fresh strawberries daily at the lowest market price. Shop Outdoor Super Market and save. 3475 Quadra, open seven days, 10 to 10.

SPECIAL — LOCAL LETTUCE, 2 heads 21c; beets, 2 bunches 21c; radish, 2 bundles 9c; rhubarb, 5c per lb.; cucumbers, 2 for 25c; tomatoes, 35c basket; spinach, 2 lbs. 17c; oranges, medium size, 2 doz. 49c; Winesap apples, 2 doz. 49c; also local strawberries at lowest market prices. Mow's Farm Market, Pat Bay Highway.

$25 FOR YOUR OLD BOILER
On a new family-size double element SUPER HOT automatic electric storage tank—hot water heater.
Regular $117.00
Less trade-in $25.00
ONLY $92.00
DELTA ELECTRIC
714 Cormorant 4-7416

WALNUT BEDROOM SUITE, spring-filled mattress, $115. Three-piece chesterfield suite in grey and rose velour, very nice, $85. Green velour chesterfield and chair, spring-filled arms, very well built, $57.80. The Bazaar, 1317 Broad Street, 2-2814.

SCHOOL'S OUT, EQUIP THE KIDS and yourselves for a summer of fun outdoors. Genuine new wool-filled sleeping bags, only $8.95. A complete assortment of campers' needs. Jeune Bros., 570 Johnson Street. Phone 4-2810.

BRAND NEW NORGE DE LUXE compact size refrigerator, 8.2 cu. ft. with full-width freezer, full-width crisper, door shelves and butter recess, only $249.50 at C. Tayler Home Appliances, 1436 Government Street, 3-3281.

A NEW HUDSO AUTOCYCLE, A-1 shape. Cost $225. Licensed. Unique one wheel trailer for camping. Sleep two. Can all be used as box trailer. 6x9 rug (beige). Banjo and guitar. 2-3754. 107 Regina.

UPHOLSTERED CHAIR, GURNEY oil range, Edison phonograph, cylinder records, book shelves, books, 4-gallon crocks, electric rangette, dropleaf table, chairs, tool box. 1440 Gladstone.

28X MISCELLANEOUS FOR SALE

ALLADIN LAMP, $6. EASY CHAIR, $25. Hand worked bed spreads, $5 each. Electrolux vacuum and polisher, $65 complete or separate. 8-1682.

500 CU. FT. WALK-IN DEEP-freeze, complete; engine and parts 1947 Austin "10"; shallow well pump unit. V. C. Dawson, Sluggett Road, Brentwood. Keating 132K.

UMBRELLAS
Promptly Repaired
New Handles, Ribs, Etc.
PRICE'S KEY SHOP
847 Fort Street 4-6221

COUCH AND CHAIR WITH floral coverings, $25; table and four chairs, $7; ice box, $5; chest of drawers, clear varnish, $30; small carpet, $30. 2343 Trent St.

INTERNATIONAL HARVESTER REfrigerators, 7.1 cu. ft. compact de luxe model, only $249.50. On easy terms at C. Tayler Home Appliances, 1436 Gov't St. 3-3281.

$6 CASH
and $6 per month will place a sewing machine in your home. Hand, treadle or electric. A. E. Taylor, 816 Fort. 4-3021.

NOTICE
You can buy a power mower but you invest in a Toro from the Lawnmower Hospital, 623 Cormorant. Phone 3-5552.

MEN'S RIDING TOGS
One pair Church's boots, brown, size 8; 3 pair breeches, sizes 34-36. Further information, please call after 6 p.m., 2-7606.

GET THAT GUARANTEED USED washer, Thor Automagic and Thor wringer at 615 Chatham St. 2-6413.
Island Washer Repair Service

RANGETTE, A-1 CONDITION, $20. Full-size walnut bed and spring-filled mattress in A-1 condition, $45. 3-9749.

CHOICE COLLECTION OLD GUNS, flint-locks etc., pair unusually fine solid brass old ship lamps, brass dinner gong. 7-1456.

1 YEAR OLD 12 CU. FT. DEEP freeze for sale. Asking $250 and worth $550. 3-9189 or contact Mrs. R. Goodwin, 387 Anson.

A & A CHIMNEY SERVICE Well established, good income. With or without equipment and truck. 2-3426.

BROWN TUBULAR BEDS, double, ¾-size and single, $15 each; dresser, $10; enamel-top kitchen table, $6; desk, $5. 1287 Pembroke.

3-H.P. GARDEN TRACTOR, WITH plow, discs, cultivator and two-wheel trailer. 19 Sooke Road. Phone 8-3259.

GOOD NATIONAL CASH REGISter, $110. Imperial gas range, $15; double bedstead and spring, $10. Phone 2-4379.

2 MOFFAT GAS RANGES. FAWcett type 4-burner, large oven and storage drawer. Best offer. 3-3735 or 2-5509.

ROTOTILLERS, NEW AND USED, also Frazer parts. Horwood Brothers, Government and Herald. 3-4021.

ALERT SERVICE TRANSFER CO. Ltd. moves from house to house and anywhere across the continent. 2-2186. 749 Broughton.

FAMILY CLOTHING, SHOES, BABY necessities, sewing machines, gents' roller skates, complete. Thrift Shop, 2605 Douglas.

ADDING MACHINES, CASH REGisters, automatic scales, slicers, etc. C. G. Owen & Son, 939 Johnson Street. 3-9353

WE BUY AND SELL MUSICAL instruments, cameras, trunks, sporting goods. Island Trading, 1415 Government, 4-5354.

HAND-MADE NEW WING CHAIR, value $175, for $135; electric business sign clock, value $75 for $25. 3-6713.

$2.86 GAL. HOUSE PAINT IN white only. Harte-Andrews Paints Ltd., 4-4713. 711 View Street, Victoria, B.C.

FREE EAR-PIERCING SLEEPERS or hooks, $3. S. C. Johns, Jewellers, 1136 Government St., at View St.

CHAIR DUCK FOR GARDEN FURniture, 15" wide, 59c per yard; 30" wide, 85c per yard. Victoria Tent & Awning, 831 Balmoral Road.

RECONDITIONED 14" ATCO power mower, only $90 plus tax. Power Mower Sales and Service, 712 Humboldt, 2-6313.

MODEL AIRCRAFT AND BOAT kits, hobby supplies, etc. 741 View Street. 2-7832.
HOBBIES & CRAFTS UNLIMITED

AMERICAN GAS RANGE, FULLY automatic, all the newest features. Used very little. Cheap for cash. 3-0091.

PORTABLE ELECTRIC SEWING machine in excellent condition, $40. Phone 3-4317.

NEW, STRONG, BRIGHTLY painted children's lawn chairs, $2 each. 116 Michigan. 3-8448.

LARGE DE LUXE MOFFAT GAS range and Inglis gas heater, plus all piping. Inclusive, $200. 2-1019.

STRAWBERRIES, 25c LB. TYLER Farm, Tanner Road. Please bring containers. Phone Keating 166T.

CHEST OF SILVER, COMMUNITY plate, complete service for eight. 3813 Carey Road, 4-3585.

EASY WASHING MACHINE, FIVE months old, with pump and timer, $140 or best offer. Phone 4-5965.

GENDRON BABY BUGGY, $17.50; bassinette, $7.50; wardrobe trunk, $10. 2965 Admirals Road, Victoria.

GAS COMBINATION RANGE, sawdust burner, buffet. 529 Sumas, 2-3678.

COMPLETE SET GOLF CLUBS, pro-made, new bag and cart; Stanley 55 plane, $20. 4-9404.

11 CU. FT. HOME FREEZER, like new; available by taking over monthly payments. Phone 9-1859.

BLACKSMITH'S TAPS AND DIES, ¼" to ½" and 1/32" oversize; also blowtorch. 2-6366.

THOR AUTOMATIC IRONER, $85; Remington portable typewriter, as new, $75. Phone 4-2961.

McCLARY REFRIGERATOR, BEAUtiful condition, 7½ cu. ft., $150 cash. 2-4933.

ROLLEIFLEX CAMERA, TESSAR f3.8, case. Set filters, lens shade, $65. Box 1966, Victoria Press.

BEAUTIFUL DARK NAVY FUR cape, full back, worn twice, $40. 2-4086.

ARGUS PA 200 PROJECTOR, 35-mm., $30. Good working condition. Box 1835, Victoria Press.

MAN'S SPORT JACKET AND pants, size 36, $20. Two pictures, hunting scenes, $5. 8-2880.

TWO TRUNKS, LARGE AND small, good condition. Suite 4, 1458 Begbie Street.

FRENCH POLISHING
Repairs—Furniture Refinishing
SPECIALTY FINISHERS 2-4612

CAMPING TENTS TO RENT
Victoria Tent & Awning
831 Balmoral Road Phone 2-5215

FIBERGLAS YOUR BOAT! INstructions and the best in materials at Industrial Plastics, 580 Johnson.

USED ELECTRIC WASHING MAchines, $9.95 up. Kent's Ltd., 742 Fort Street, 3-3513. 3-7104.

MAJOR SAWDUST BURNERS agents, Domestic Sales, 28 Burnside W., 3-3812.

PICTURE FRAMING
Williamson's Photo and Art Store, 640 Fort Street.

ATCO ENGLISH POWER MOWERS, sales and service. Woods & Clarke, 1834 Oak Bay Ave., phone 4-3421.

BEEF BY SIDE OR QUARTER, hogs, half or whole; good for locker; sell reasonably. 3-9005.

SEE THE LATEST STYLE SEWING machines at the Singer Sewing Centre, 726 Yates. Phone 3-6513.

ONE ELNA PORTABLE, $150, AS new. Sewing machine repairs—all makes. Elna Sales, 742 Yates. 3-6313.

WHITE ENAMEL GAINADAY washer with pump, new condition, $75. 2-2264.

McCLARY RANGE WITH MAJOR sawdust burner, and girl's clothing, age 10 to 12; good condition. 4-9080.

CARPET, 6 FT. 9 BY 9, WITH felt pad, $12. Day, 4-1712; after 6, 9-2381.

COPPER PICTURES FOR SALE. Your choice of size and design. Phone 2-4327 between 4.30 and 7.

EIGHT - PIECE DUNCAN PHYFE dining room suite, $85. 6.9x9 Sarukan rug and underfelt, $85. 2-6194.

20" CAST-IRON FURNACE, GOOD condition, $45; large size tent, as new, $40. 4-3449.

WHITE ENAMEL SINK, 27X15, IN good condition, $6. 4-4629.

SMALL COMPRESSOR, COMPLETE, as new. Phone 3-9197.

AS NEW 5' ROLL-RIM BATH, taps, etc. 4-8364.

28X MISCELLANEOUS FOR SALE

LOCKED OUT, LOCK REPAIRS. Price's Key Shop, 847 Fort. 4-6221.

DOOR CLOSERS REPAIRED. Price's Key Shop, 847 Fort Street.

PORTABLE ADDING MACHINE as new. 2-6366.

GENDRON BUGGY IN GOOD condition, $10. 2610 Beach Drive.

9 CUBIC FOOT PHILCO REFRIGerator, $200. 4-1958.

CONNOR THERMAL TUB WASHer, 2 years old. Phone 3-9508.

GOOD FILL, NO RUBBISH OR rock, free for hauling away. 3-0091.

POLAROID CAMERA, LEATHER case and flash. 3-6930.

WALNUT BED, SPRING, MATtress, complete. 3-0280.

GARDEN UMBRELLA WITH TABLE in good condition. 3-8052.

SIMS FLYING "V" COMPLETE, 20', $29; 30', $36 delivered. 4-5636.

BLUE CHESTERFIELD SUITE, new Willard sewing machine. 3-5378.

GOOD BUY—WHITE ENAMEL ICE box, little used. 4-7882.

FRESH NATURAL MILK, DELIVered direct from farm. 9-3747.

HOOKUM SPOONS GET RESULTS. Peetz Tackle, 574 Johnson.

POWER MOWERS FOR RENT. Price's Key Shop, 847 Fort. 4-6221.

FOR PICTURE FRAMING DIGGON'S.

KITCHEN CABINETS. VARIETY Wood Products, 133 Kingston. 4-1833.

FOR RUBBER STAMPS, DIGGON'S

EATON'S
Trade-in Department
636 Broughton Street

WASHERS
5 Demonstrators from 79.00 to 149.00
1 General Electric 49.00
1 Beatty 15.00
1 Viking Automatic 239.00
1 Bendix Automatic 95.00

ELECTRIC RANGES
1 Moffat High Oven 19.00
1 Chefmaster 2-burner 60.00
1 Moffat Tabletop 125.00
1 Viking Automatic 229.00

OTHER RANGES
1 Acme Wood and Coal 68.00
1 McClary Gas, automatic 225.00
1 Cyclos Oil 65.00
1 Beach Sawdust 50.00
1 Chefmaster Gas 98.00

REFRIGERATORS
1 Kelvinator 50.00
1 Frigidaire 219.00
1 Viking 198.00
1 Westinghouse 75.00

PIANOS
1 Baldwin 200.00

RADIOS
5 Console Models each 9.98
1 Chisholm 3-speed Combination 145.00
1 General Electric 78 r.p.m. player 95.00
1 Viking 78 r.p.m. player 65.00

FURNITURE
1 Daveno, Tapestry Covered 49.00
2-piece Chesterfield Suite 50.00
1 Singer Sewing Machine, electric 89.00
5-piece Chromium-plated Kitchen set 49.95
1 Carpet, grey, size 6x9 ft. 27.50
2-piece Daveno Suite 139.00

POWER MOWERS
1 Teco Electric 59.50
1 Monarch 89.49
1 Teco 47.00
1 Teco Master 74.50
1 Tractor 175.00

ALSO oddments in Roto-Tillers, Plows, Seeders, Harrows, etc. each 10.00 to 150.00

Trade-In Department,
636 Broughton Street,
Opposite the Coach Lines Depot.
T. EATON CO.
CANADA LTD.

Mc and Mc
TRAVEL RIGHT
TRAVEL LIGHT
Carson Luggage
LADIES' SET OF 3 CASES
24" grey linen, 18" grey linen, matching cosmetic—all in attractive blue top grain leather binding. Superior catches.
Price, complete set $62.75

BLOND RAWHIDE
The finest in luxuriously finished top grain rawhide in the famous "TRAVELITE" line.
Cosmetic Case $35.60
Overnight Case, bronze clasps $35.60
Week-ender, 24" $42.70

CANADIAN RAWHIDE
NATURAL FINISH
Cosmetic Case $35.60
24" Fitted Case $62.00

SPECIALS
Blond rawhide 30", fitted with tray and clothes hangers. Reg. $69.30, at $49.50
Black cowhide, 30" Fortnighter with fittings. Reg. $104.75. Special; only $59.50
Men's top grain Canadian rawhide 24" fitted suitcase, double handle, bronze hasps $68.50
Men's 21" brown traveling case $31.25

NEW ARRIVALS IN ENGLISH LUGGAGE
14" Fabricoid $1.50
18" Fabricoid $4.25
24" Fabricoid $6.25
ALSO
In grey with leather binding—
28" lightweight $11.95
26" light, durable $8.95
An Excellent Selection Now on Display, Luggage Dept., Main Floor.

SHOP FIRST AT
Mc and Mc
1400 GOV'T ST. 4-1111

Woodward's
NECCHI, BERNINA SEWING CENTRE
Singer Desk Model, reverse stitch $209
Necchi Portable BF Model $109
Seamstress Rotary Console $99
Singer Round Bobbin Console $79
Singer 7-Drawer Drop-Head $39
All in Excellent Guaranteed Order
See the amazing new Necchi Bernina open arm machine. Darns, mends, etc., as easily as sewing a straight seam. A very complete machine with fine carrying case. Price $189
Necchi-Bernina prices start at $124. Call or telephone for free demonstration. Very good trade-in allowances. Easy terms.
WOODWARD'S NECCHI, BERNINA SEWING CENTRE
750 Pandora Phone 2-8932

CLEARANCE TRADE-IN SPECIALS
USED CAST IRON AND STEEL FURNACE, COAL STOKER, OIL RANGES, WOOD AND COAL RANGES, HOT-WATER BOOGIES, USED FURNACE OIL BURNERS.
COOK & TALBOT LTD.
963 YATES STREET 4-4091

28X MISCELLANEOUS FOR SALE

SALE
SHOWROOM
STOCK

1 Only — G-E Automatic Dishwasher
Model BE100; never been uncrated. Regular price $467.
NOW ONLY $229
This is a wonderful buy for some lucky person.

1 Only — Inglis Electric Storage Water Heater
No. 30 double element. Regular price $159.50.
NOW $119

1 Only — Ruud Gas Water Heater
No. 30. Regular price $158.95.
NOW $126

1 Only — White China Lavatory
With chrome-plated legs, 19x22. Regular price $35.25.
NOW $25

These items are all new and have never been used.

SHOWROOM STOCK TO CLEAR
GEO. H. BIRNIE
LIMITED
2624 QUADRA
Phone 3-5311 or 3-6423

Woodward's
USED APPLIANCE SHOWROOMS
Easy Credit Terms Available

RADIO COMBINATIONS
RCA Victor (single speed) 48.00
Baycrest, 3-speed 135.00
Philips, 3-speed 175.00
Chisholm (as new) 189.00
TELEVISION
Admiral 17" console 175.00
Westinghouse 17" consolette 169.00
Admiral 21", 1954 194.00
Westinghouse 24" console 375.00
ELECTRIC RANGES
Westinghouse 40" 135.00
Frigidaire, 40" 120.00
GAS RANGES
AMC, 36" 98.00
Heatrola Estate, 38" 125.00
WOOD AND COAL RANGES
Fawcett, white 75.00
Fawcett, cream 65.00
Findlay 29.00
Glencoe 15.00
OIL RANGES
Fawcett Pacific 45.00
Findlay, white 39.00
Fawcett 69.00
Fawcett oil range, new 228.00
SAWDUST RANGES
Fawcett Maywood 95.00
Strand 88.00
IRONERS
Thor Gladiron 48.00
Beatty de luxe 125.00
Simplex (as new) 145.00
ALSO PIANOS, WASHERS, DRYERS, ETC.

Woodward's
NECCHI, BERNINA SEWING CENTRE
Used Appliance Showrooms
SEE OUR MONEY-SAVING VALUES
750 PANDORA 2-8932

YOUNGSTOWN KITCHENS

Plan now to remodel your kitchen with Youngstown steel kitchen cabinets, or if your sink is old-fashioned and inconvenient have us install a sparkling new Youngstown sink unit now.

Why put up with an old type sink which is hard to keep clean and unsanitary as well when a new Youngstown unit can be yours for as little as $99.50 complete?

See our complete line, over 24 models to choose from, but custom models available in four colors; also be sure to see the new Youngstown automatic food waste disposer, only $89.95.

W. R. MENZIES & CO. LTD.
Since 1909
911 Fort Street 3-1112

JUST ARRIVED!
General Purpose
WHEEL BARROWS
Exceptional sturdy construction.
Hardwood handle.
Metal tray.
Two-ply tires.
ROBERTS MACHINERY
2507 GOVERNMENT
Phone 4-4812

BUTLER BROS.
Supplies Ltd.
"EASY" WASHER
(With Pump)
Reg. $229.50—At Least
$60
Allowed on your present washer with payments of $2.25 a week.
BUTLER BROS.
Supplies Ltd.
Keating Crossroad 3516 Quadra St.
Phone: Keating 90. 3-6911

CLEARANCE SPECIALS
DEEP FREEZERS
Buy now for a lifetime of luxury living—Enjoy garden fresh fruits and vegetables next winter:
15/17 cu. ft. Deep Freezer $295
19/21 cu. ft. Deep Freezer $399
Demonstrator Models—Brand New—
General Electric Equipped—5-Year GUARANTEE
Rollador, Used 15 cu. ft. $249
Phone N.W. 1711 or Write P.O. Box 670, New Westminster, B.C.

28X MISCELLANEOUS FOR SALE

SALE!
A Number of Used Gas, Sawdust and Wood and Coal
R-A-N-G-E-S
C. J. McDOWELL
Plumbing & Heating Ltd.
1000 DOUGLAS
Phone 3-4138

LAWN BOY LAWN MOWER
We mention these again because of the large numbers sold and the complete satisfaction of the buyers.
$84.50, De Luxe $89.90
Ask for a Demonstration Without Obligation
DICKINSON & DUNN
Arena Way, Back of The Bay

MAIS
1 only Used elec. refrigerator 59.50
1 only Used elec. refrigerator 129.50
1 only Used elec. refrigerator 129.50
1 only Used Norge elec. refrigertaor with push button defrost 189.50
1 only 13 cu. ft. Packway upright food freezer 299.50
1 only Fawcett used white enamel coal and wood range 69.50
1 only Used McClary range with Cyclos oil burner 69.50
1 only Beach used wood and gas 129.50
1821 Cook St. 2-8790, 2-4131

A.B.C. ELECTRIC
Rebuilt Vacuum Cleaners from $9.95
809 Fort Street 4-3113

29 WANTED MISCELLANEOUS

SELL FOR CASH
Think of these facts when you have used furniture, etc., to dispose of. We pay cash before your goods leave your home; we pay all trucking costs; we have established a reputation for fair dealing during almost two decades in business in Victoria.—Thanks, folks!

WALLY GRAY USED FURNITURE
617-619 Johnson Street 2-1631

HEINTZMAN, STEINWAY OR Mason & Risch piano. Geo. Willis, 600 Courtney St., 2-4712.

PEDESTAL AND STENOGRAPHER'S desk wanted. Please phone 2-8186.

ISLAND JUNK. BEER BOTTLES, etc., bought. Phone 3-0343. We call.

USED FURNITURE, TRUNKS. Best deal. Reliable Furniture, 3-6714.

TO SELL GOOD BOOKS CALL 2-1427. Haunted Bookshop, 845 Fort.

WANTED — USED FURNITURE. Holland Bros. & Company, 3-0913.

WANTED — METAL CUTTING lathe. 490 Culduthel. 2-9404.

CARPETORIUM BUYS GOOD USED rugs. 3-2861.

30 SWAPS

WILL SELL OR SWAP FOR DEEP freeze, butcher's 6-ft. cooler, display case Made by Gair. Also large Universal refrigeration unit assembly, 1½-h.p. motor and blower unit. Strathcona Lodge. Phone Cobble Hill 50.

SWAP AUTOMATIC OIL FURnace, completely installed, for late model half-ton truck or car. Phone 4-9955.

1948 JEEP STATION WAGON, $450. Take piano as part payment. 2-9418.

'35 FORD ½-TON TRUCK, TRADE for what have you. 3-8120.

31A POULTRY HATCHING EGGS, ETC.

ACCORDING TO NEW YORK tests DERREEN Leghorns produce a dozen eggs on 5 pounds of feed. For economical egg production get DERREEN Leghorns on your farm now. Summer and fall hatched chicks will make money for you. All eggs from our own stock.
DERREEN POULTRY FARM LTD.
SARDIS, B.C.
Canada's Oldest and Largest Leghorn Breeding Farm

H. & N. NICK CHICKS
For best results and larger profits, Heisdorff and Nelson Nick Chick Leghorns, Hamps, Leg.-Hamp. Cross, Austra-Whites, Barred Rocks and White Rocks. Order now.
KRIEGER'S HATCHERY LTD.
Aldergrove, B.C.
Phone Aldergrove 3831

FEBRUARY AND MARCH hatched pullets—Hampshires, Leghorn-Hampshire crosses, and other breeds. Get these for early layers. Write for price list. RUMP & SENDALL LTD. Langley Prairie, B.C.

100 HAMPS AND LEGHORN COCKerels, 10 weeks old, average 2½ lbs., 70c each at the farm; also 400 six weeks old, 40c each. T. Raynbird, Old West Saanich Road, Royal Oak, Keat. 35Q.

OUR CHICKS ARE HATCHED from top quality N.H. breeding stock, hatching eggs. COMBS POULTRY FARM & HATCHERY, at Saanichton, Keating 180.

WANTED — LIVE FOWL AND roasters, top prices paid, weighed on your place. Phone 8-1182.

HAMPS OR CROSSES, ONE YEAR old, laying, $1.75. Phone 9-4007.

BANTAM CHICKENS, FANCY, AND others, for sale. Phone 9-2123.

BUSINESS BRED CHICKS
Immediate delivery on all popular breeds and crosses. Prices on request.
Bolivar Hatcheries Ltd.
Box 860, New Westminster, B.C.

31B HORSES

HORSES BOARDED
Horses brushed and fed with the best of care, at $35 a month. All you have to do is ride them. Please phone 3-5583. English riders only.

31C CATTLE

GENTLE JERSEY COW FOR SALE, used to tether, $125. Keating 162W.

FAMILY COW, JERSEY, GOOD milker. 8-1125.

31F DOGS

THE GREATER VICTORIA DOG Obedience Training club announce the start of their summer course on June 28. Enrollments will also be taken for the full course starting in September. For further particulars phone secretary 3-7908.

HEATHERHELLE DOG OBEDIENCE Training School, summer course starts June 27. Phone Mrs. Mellish, 9-2651.

THE GREATER VICTORIA DOG Obedience Training Club. Phone 3-7908.

CAIRN TERRIER PUPPIES. Melita Kennels, 4028 Raymond. Phone 9-2686.

31G CATS

KIND HOME WITH CAT LOVER required for affectionate young grey spayed female, deaf. C.P.L., 7-2795.

AVAILABLE FOR ADOPTION — Cats and kittens, all ages. Cats Protection League, 4-9692 or 7-2795.

31H RABBITS

GOOD RABBITS, SMALL AND big. 3-2805.

31K PIGS

WEANER PIGS, YORKSHIRE strain. 511 McKenzie Ave., 9-2855.

31L CAGE BIRDS and AVARIES

2 BLUE BABY BUDGIES, $4 AND $3. 2-4933.

31X MISCELLANEOUS LIVESTOCK

10 ACRES OF RED TOP CLOVER and vetch, standing crop. Reasonable offer accepted. Keating 41-G.

FOR SALE, THREE ACRES OF standing hay. Phone 9-1787.

CUSTOM HAY BALING. JACKson, 8-2409.

STANDING HAY, END OF EAST Sooke Road.

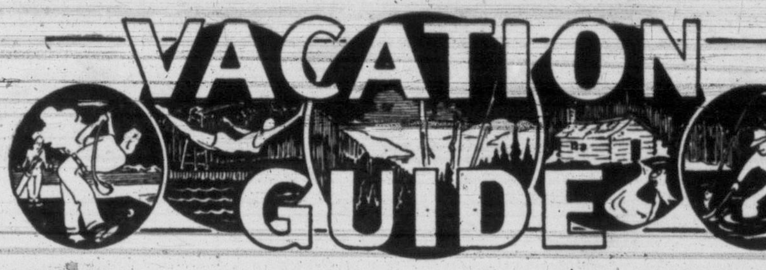

MT. DOUGLAS
6 Miles From Victoria

MT DOUGLAS PARK RESTAURANT AND TEA ROOM UNDER NEW MANAGEMENT. OPEN NOW.

BRENTWOOD
12 Miles From Victoria

ANCHORAGE BOAT HOUSE LTD. EXCELLENT SALMON FISHING Power boats and tackle for rent. Brentwood Bay. Phone Keating 156

MALAHAT
14 Miles From Victoria

FRANCIS FISHING RESORT
Al and Dolly Raue
Where there's lots to do, for the whole family
★ FISHING ★ SWIMMING ★ CABINS
Ideal for the Children
For Reservations Phone
COBBLE HILL 92Y4
WRITE COBBLE HILL, R.R. 1, VANCOUVER ISLAND, B.C.
Half hour from Victoria, on the Malahat Drive, near Mill Bay Ferry Landing and sandy beach.

METCHOSIN
16 Miles From Victoria

WEIR'S BEACH
One and two-room furnished cabins right on the beach of half a mile of soft white sand. Trailer and tent accommodations. A store on the property. Available for picnics.
For reservations phone
8-1162

COME AND HAVE AN ENGLISH TEA
In a peaceful country garden
FERNIE FARM
METCHOSIN, NEAR WEIR BEACH

DEEP COVE
18 Miles From Victoria

THE CHALET
DEEP COVE
FAMOUS FOR DEVONSHIRE CREAM TEAS AND DELICIOUS DINNERS
You're very welcome at our seaside resort for a day, a week or a month, so you may enjoy our bathing, boating, fishing or golfing nearby.
PHONE SIDNEY 82F

SOOKE
23 Miles From Victoria

GROUSE NEST
Drive the scenic Sooke Road, and have lunch, tea or dinner at the lodge with its beautiful surroundings overlooking the water. Enjoy a restful holiday in the oil-heated lodge.
R. KNIGHT
R.R. 2, Victoria Phone Sooke 59G

SUNNY SHORES CAMP
Overlooking Sooke Harbor. Children's playground. Safe beach with boats for hire and golf course. "Club picnics our specialty."
Two and three-room housekeeping cottages.
Lower rates for June and September.
H. W. DILLABAUGH
R.R. No. 2 Victoria, Phone Sooke 24F

SEAFRONT CABINS, $15 WEEK, Glenairely, East Sooke. Phone 9X.

SALT SPRING ISLAND

HARBOUR HOUSE
A modern lodge and cabins with private baths, situated on Ganges Harbor in the beautiful Gulf Islands. Tennis, croquet, boating, etc., and swimming in a salt water swimming pool. Ferry leaves Swartz Bay at 9.15 a.m., 11 a.m., 1 p.m., 3 p.m., 5 p.m. and 7 p.m.
For reservations write or phone
D. CROFTON, GANGES, 26T

LAKESHORE FISHING CAMP
On St. Mary Lake, Salt Spring Island. Fine small mouth black bass fishing, swimming, hiking, or just relaxation, a safe place for children. Comfortable cottages, boats, reasonable rates. Write J. W. Catto, Ganges, B.C. Phone 4X.

— VESUVIUS LODGE —
In beautiful Vesuvius Bay, Salt Spring Island. Finest meals, good beds, swimming, fishing, tennis, etc. For reservation write or phone Vesuvius Lodge, Ganges 2-K.

SOMETHING TASTY, SOMETHING sweet, always something nice to eat at the LOG CABIN CAFE, Ganges. Everything from steaks to ice cream. Picnics. Meals prepared. Open Every day.

LOVELY MODERN LAKESIDE home, week, month; also cottage, suit family. Write Winiville, Ganges. Phone 82F.

KEEP ABREAST!
OF ALL LOCAL NEWS, SPORTS AND SOCIAL HAPPENINGS AT HOME — BY HAVING YOUR FAVORITE VICTORIA NEWSPAPER FOLLOW YOU TO YOUR VACATION ADDRESS.
IT COSTS NO MORE
JUST TELEPHONE
The Circulation Dept.

SHAWNIGAN LAKE
25 Miles From Victoria

MOUNTAIN VIEW AUTO COURT is a dilly of a resort, where people come for sport. It's not far to Shawnigan Lake, with a barbecue to cook your steak. Phone 63-L-2, Cobble Hill, or write Shawnigan P.O. Box 82, Ernie and Laura Gamble.

SHAWNIGAN LAKE
25 Miles From Victoria

SHAWNIGAN Beach Hotel
One of the Island's largest and most popular resort hotels, with accommodation for over 100 guests. Owned and operated by Hurleys for two generations. Rates in May and June from $70 a week for two, or $45 for one, including all meals and afternoon tea, use of rowboats, tennis court, charming mashie golf course. All sports equipment provided. Pleasant evening entertainment in smart new modern Rumpus Lounge, or attractive main lounge. Plenty of the latest magazines and books to read by the "fire that is never out." Fine dining room open to the public. Luncheons and dinners daily—no reservations required. For free booklet or information on our daily and week-end rates, write or phone
COBBLE HILL 48

MILL BAY
27 Miles From Victoria

MILL BAY TOURIST RESORT. 4-Star accommodation. Electric and propane ranges, fridges, etc. Safe beach. Fishing, boats and tackle for rent. Located on Saanich Inlet, V.I. Rates weekly, $38 and up. Write R.R. 1, Cobble Hill or phone Cobble Hill 40-R-5.

CHERRY POINT
30 Miles from Victoria

ELAN CENTRE
Seaside Resort. Delicious meals. Swimming, tennis, riding, golf, fishing. European or American plan. For Information and Reservations:
MISS DOROTHY PUNDERSON,
Cherry Point Rd.
Phone Duncan 1035L1

DUNCAN
38 Miles From Victoria

PONY PASTURES
CHILDREN'S RIDING CAMP
(South of Duncan)
Quiet ponies, qualified staff. Details from Miss Yvonne Scott.
Phone 63X1.

MAPLE BAY
48 Miles From Victoria

THE NEW MAPLE INN
MAPLE BAY—5 MILES FROM DUNCAN
OPEN YEAR ROUND
Make the very most of that summer holiday that comes but once a year by making your reservation early at THE INN set in a picturesque location of mountains, pine forests and the beautiful Maple Bay. THE INN offers swimming, salmon fishing, water skiing, dine and dancing.
Write direct to the MAPLE INN or Phone Duncan 233L1

CAMP IMADENE
A happy Christian holiday camp for girls and boys aged 9-16 at Maple Bay. Swimming, boating, hiking, sports, games and daily Bible story hour. Open to all without regard to church or creed. Rates $8.25 per week. Girls, July. Boys, August. Write for illustrated brochure to
ISLAND SUNDAY SCHOOL MISSION
Box 748, Duncan, V.I., B.C.

LAKE COWICHAN

CEDAR CABINS RESORT
For your family holiday. Fishing for Dad, lots of fun for children—so a rest for Mum. One or two-bedroom, fully equipped housekeeping cabins. $25 and $30 per week.
Lake Cowichan 24M.
MARY AND BILL RAVENHILL

CEDAR and YELLOW PT.
11 Miles South of Nanaimo

BLYTHSWOOD
YELLOW POINT
Modern seashore cottages, comfortable, fully furnished.
Excellent fishing, swimming, power boats.
MOSSMAN
R.R. 1, Ladysmith Nanaimo 787R2

FISHING GOOD?
Phone us and we will be pleased to give you all the information. Mr. Pavey, Tillicum Seaside Cottages. Nanaimo 787R1.

WELLINGTON
9 Miles North of Nanaimo

KON-A-WAY LODGE
A.A.A. ★★★★
An enchanted spot on the shores of the blue Pacific. New, secluded, fine swimming, boating and fishing. Best food. Reservations, H. S. Martindale, P.O. Box 91, Nanaimo, or phone 2458X3.

PARKSVILLE
93 Miles From Victoria

PARKSVILLE
Camp for Boys
AGES 8 TO 13 YEARS
The ideal life for your boy's summer. An independent, capable, supervised camp, run by a competent staff. Capt. Palin has 20 years' experience in cadet camps. July 1 to August 31.
PROSPECTUS, ETC., FROM
CAPT. D. V. PALIN
After June 18th address all mail to Parksville Post Office.
Qualicum College

PARKSVILLE
93 Miles From Victoria

ISLAND HALL HOTEL
Parksville, V.I., B.C.
The Island's most beautiful wide, white sand beach with warm sea bathing right at your doorstep. The hotel is commodious, hospitable, comfortable. The food is wonderful, cooked as for home by good women cooks. There are suites for families, two bedrooms with bathroom, and rooms with or without private bathroom. All rooms have hot and cold water. On third floor are extra large rooms specially priced for families. There is a new games house with fireplace and snack bar; and for outdoor living there are large patios, barbecue, shuffleboard, etc. Hotel is located right in village and on Island Highway. 10% discount is allowed for holidays of a week or longer until July 1. For reservations phone 46, or write Mrs. Mary Sutherland, Mrs. Eileen Allwood, owners-managers.

GEORGIA VIEW AUTO CAMP
On the beach among beautiful shade trees and spacious lawns—ideal for a family holiday. Spend your vacation at Parksville, a natural centre of beauty for the whole Island.
WRITE OR PHONE 28 FOR RESERVATIONS—WEEKLY

SEA EDGE BEACH RESORT
"No healthier place to spend your vacation"
Safe sandy beach and good fishing.
RESERVE NOW
FOR JULY
MR. AND MRS. HUGH PREVOST
Phone 105 Parksville

Parksville Community Park
Invites your conventions and picnics. Trailer park and tent space right on the warm and sandy beach—near shopping centre. Large hall available.
PARKSVILLE COMMUNITY SOCIETY
Parksville, V.I., B.C.

Harrison Beach Camp
"Herb and Betty Bibbs"
Situated on sandy Parksville Bay.
"THE IDEAL LOCATION FOR YOUR FAMILY VACATION"
Lower rates to the end of June.
P.O. Box 595 Phone Parksville 47

Riverbend Auto Court and Trailer Park
(UNDER NEW MANAGEMENT)
Modern trailer accommodation. Modern cottages. Good fishing, quiet and restful — just off the highway.
Write for reservations now.
MR. AND MRS. W. J. BUSHMANN
R.R. 1, Parksville Phone 12G

PARK VIEW MOTEL
FOUR STAR — A.A.A. — A.T.A.
Opposite beach and park downtown.
Write or Phone Parksville 174.

QUALICUM BEACH
100 Miles From Victoria

SUNSET INN
"Where the Guest is King"
OPEN YEAR ROUND
SWIMMING — FISHING — GOLF
TENNIS — LAWN GAMES
DANCING
GOOD FOOD — GOOD FUN
LESLIE R. HOBBS
Manager
Phone Qualicum 3291

MORGAN HOTEL
(Under entirely new management)
In keeping with Mr. Morgan's policy "Comfort, Cleanliness and Service"
QUALICUM'S ONLY HOTEL ON THE BEACH
Bathing, Boating, Fishing and Golfing Available
ENQUIRE NOW FOR VACATION RATES
Phone Qualicum 2481 or Write
MRS. I. FRISBY
MANAGER
QUALICUM BEACH

SEAVIEW AUTO CAMP
THE FAMILY RESORT
With Lovely, Safe, Sunny Beach and Beautiful View
FISHING—BATHING—BOATING
Winston and Mary Hynds
Proprietors
R.R.1 Phone Qualicum 2730

BAYVIEW PARK
AUTO COURT
One, two and three-room cottages on a safe, sandy beach and in a delightful parklike setting.
For Reservations
MRS. L. McFAYDEN
Box 70, Qualicum Beach, V.I.
Phone Qualicum 3601

GRANDVIEW, QUALICUM BEACH
Forty various size, modern cottages, fully furnished. Located on main section of Qualicum White Sand Beach. Free rowboats for our guests. Reasonable rates. Free pamphlets. Write:
GRANDVIEW TOURIST COURT
QUALICUM BEACH
Phone, Day or Night, 2791

QUALICUM BEACH
100 Miles From Victoria

QUALICUM BEACH HOTEL
"THE BEAUTY SPOT OF VANCOUVER ISLAND"
Golf, tennis, fishing, swimming. Early season rates to June 30th.
Arthur J. Brown
Managing Director
Phone Qualicum 3211

Casa-Del-Mar
ON THE ISLAND HIGHWAY
Modern Two-Room Cabins.
Dining room with excellent cuisine service and rooms in the Lodge. Pleasant informal atmosphere. For information and reservations write
MRS. J. D. STATES,
R.R.1, Qualicum Beach

MEET THE HILLIARDS
At the
LOG CABIN INN
Right on the sand at
QUALICUM BEACH
Lodge and Cabins
Dining Room - Coffee Bar
PHONE QUALICUM 3360

RIVERSIDE CABIN COURT
★★★
Close to the lovely Qualicum Beach. Modern 2-room suites and cottages.
All inquiries to
GEO. & VEL MAGEE, MANAGERS
Phone Qualicum 3408

CAMERON LAKE
104 Miles From Victoria

A RESTFUL HOLIDAY
Centrally Located to All Points.
Attractive, fully equipped cottages set among pine trees, overlooking lake and mountain grandeur. Lake and stream fishing, hiking and swimming
CAMERON LAKE CABINS
Write Mr. and Mrs. H. Crompton, Cameron Lake, V.I., B.C.

BOWSER
113 Miles From Victoria

★★★★ VIKING RESORT
Is it pease and quiet you're after?
A beautiful view, fun and laughter?
A beach that's safe, the swimming delightful.
Fishing's good! that's more than a biteful?
Then write ahead
For a wonderful bed.
For a lovely cottage down by the sea
write to Viking Resort, Bowser, B.C., or phone Qualicum Bay 1J. We'll gladly send you a folder.

ALBERNI
123 Miles From Victoria

TIDEBROOK HOTEL
"Finest Hotel with Motel Units"
Telephone and private bath in all units with breakfast served daily. A Fisherman's Paradise, amongst three acres of parkland, on banks of Roger Creek.
Write Box 307 Alberni or Phone 1350
Mr. and Mrs. A. Robinson

LONG BEACH
By Boat, via Port Alberni to West Coast of Vancouver Island

WICKANINNISH LODGE
By boat or plane via Port Alberni, 12 miles firm white sand. Magnificent location facing Pacific. Friendly, informal atmosphere. Good food. Reasonable. Webb, Long Beach, Ucluelet, V.I., or phone Stephenson, Victoria, 4-9717.

LONG BEACH BUNGALOWS
Right on the Island's most FAMOUS SANDY BEACH—NEW, first class, modern and fully equipped housekeeping units.
For Rates and Reservations from July 1st write or wire
MR. AND MRS. JOHN MORAES
Long Beach, Ucluelet, B.C.

COMOX
145 Miles From Victoria

"THE FORT" LODGE
★★★★ A.A.A.
On beautiful Comox Bay, the finest salmon fishing on the Island. Guides and boats, two golf courses, also modern 2-room cottages with bath. Apply Owner-Manager R. C. Knox, for rates and details. Box 255, Comox, V.I., B.C. Phone Courtenay 197.

PORT WASHINGTON, B.C.

You can enjoy a sunny, happy holiday in B.C.'s Banana Belt, the Gulf Islands. Direct transportation from Sidney and Swartz Bay. Laze in our fully landscaped gardens, relax on Beautyrests with breakfast in bed, if you wish, or GO ACTIVE with tennis, shuffleboard, swimming in pool. Four Star.
BEAUTYREST LODGE
Ph. Gulf 29A, Mrs. W. W. Lynd, or Write to Port Washington, B.C.

VANCOUVER ISLAND

LET DOGS, CATS HOLIDAY AT Quandalla Kennels. 8-2397.

Washington State
SEATTLE

SEATTLE CALHOUN HOTEL
Rooms with bath, $3 and up.
Rooms without bath, $2 and up.
Near principal department store, 4 blocks from Canadian Pacific dock.
2ND AVE. AND VIRGINIA ST.
MAIN 9160

34 HOTELS

"TWIN CEDARS," 1280 NEWPORT near Oak Bay beach, suites, day or week. Everything supplied. 3-5411.

THE GLENSHIEL, 605 DOUGLAS. A residential hotel providing every comfort for elderly people. 3-4164.

Ritz Hotel, 710 Fort St.
FURNISHED APARTMENTS AND ROOMS. 3-1021.
Elevator Service. Permanent or Transient

GLEN COURT HOTEL
$8 a week up. Newly decorated. 707 Blanshard Street. Phone 4-2225.

34B COTTAGES and CAMPSITES

SHAWNIGAN LAKEFRONT. TWO-room cottage; also large one-room cabin. Fully modern, completely furnished, sandy beach. S. Samuelson, Cobble Hill. Phone Cobble Hill 68R1.

LOG CABIN FOR TWO, FULLY electric, on safe sandy beach. Phone 78-K Parksville.

34B COTTAGES and CAMPSITES

FURNISHED SEAFRONT COTTAGE for rent, July, August, September. Coal Point, Deep Cove, Saanich Inlet, 30 minutes Victoria. Phone Sidney 448-G.

AT VESUVIUS BAY, THREE-ROOM cottage, day, week, month. Write Mrs. M. H. Robinson, Ganges, B.C. R.M.D.

FOR RENT OR SALE, COTTAGE at Prospect Lake. 3-7475.

35 BOARD AND ROOM

ATTRACTIVE ACCOMMODATION on Newport Ave. with full board at reasonable rates, ground floor if desired, bus stop and near beach. 3-5254.

FAIRFIELD—GOOD HOME, GOOD food, warm and bright. Single or double. 3-2533.

FULL BOARD AND ROOM FOR two, good locality, walking distance to town. 4-2582.

LARGE ROOMS WITH BOARD IN private home, furnished or unfurnished. 1015 Joan Crescent.

35 BOARD AND ROOM

LOVING CARE FOR SMALL CHILdren. My home, day or month. 2-4806.

LARGE, NICELY FURNISHED room for one or two. Board very reasonable. 3-2209.

EXCELLENT BOARD AND ROOM, men 1120 McClure after 4 p.m.

VACANCY FOR YOUNG MAN — Near Parliament Buildings. 3-1020.

ROOM AND BOARD FOR TWO men friends. 4-6316.

CRAIGMYLE, 1037 CRAIGDARroch. Hot and cold water. 4-0031.

ROOM AND BOAD FOR YOUNG working man. 3-3416.

PLEASANT ROOM, PRIVATE bath. Good food. TV. 3-8437.

36 ROOM AND BOARD WANTED

LOVING CARE WANTED FOR elderly lady. 8-1805.

37 ROOMS TO RENT FURNISHED

SMALL, WARM AND CLEAN FURnished room, newly decorated, $20 month. Three blocks Jubilee Hospital, 1046 Clare Street. Call evenings, Wednesday and Sunday.

COMFORTABLE ROOM IN PRIvate home for business person. Reasonable. 2-8856.

CLEAN FRONT ROOM. LINEN, phone, close in. Gentleman only. 1142 North Park. 2-7564.

FURNISHED SLEEPING ROOM, suitable for 2. 218 Simcoe.

COMFORTABLE, CLEAN SLEEPing room. 2-0656.

FURNISHED SLEEPING ROOM — Phone 2-4793.

38 HOUSEKEEPING ROOMS TO RENT FURNISHED

1721 RICHMOND, CLOSE TO FORT St., one furnished housekeeping room, $20; one unfurnished room and kitchen. Own entrance.

38 HOUSEKEEPING ROOMS TO RENT FURNISHED

TOURISTS
One and two-room suites. Housekeeping facilities. Everything supplied. Weekly rates. 1215 Hillside. 2-5832

ONE ROOM, KITCHENETTE, $21 per month. Automatic heating, hot water. Near Hillside and Quadra. 924 Market. 3-5910.

BRIGHT 2-ROOM SUITE FURNished or unfurnished, upstairs. 2-8758.

TWO-ROOM SUITE, ELECTRIC rangette, $37.50. 1350 Pembroke, after 6 p.m.

SINK, CUPBOARDS, AUTOMATIC heat, close in. Non-drinkers. 3-9555.

LIGHT, CLEAN, FURNISHED housekeeping room, kitchen facilities. 4-2348.

ATTRACTIVE SINGLE ROOM, AUtomatic heating and hot water; fully furnished. 7-1986.

TWO SINGLE OR DOUBLE HOUSEkeeping rooms, furnished. 3-1519. 1033 Burdett.

LARGE ROOM, HOT AND COLD water; ground floor. 2-7667, 210 Government.

EVERYTHING FOUND, IN CITY; non-alcoholic. $25 month. 859 Cormorant. 4-9934.

QUIET LADY FOR THREE months. $25 a month. 1131 Collinson. 4-6091.

NICE BIG ROOM, GROUND floor. Gas stove. Heat. Hot water. Quiet adults only, 405 Michigan St.

LARGE BRIGHT FRONT ROOM, newly decorated. All utilities supplied, $30. Phone 3-1619.

LIGHT HOUSEKEEPING ROOM, clean, bright and central. Windsor Hotel. 4-0221.

BRIGHT HOUSEKEEPING ROOM, dishes and linen. 2-0796. 1683 Foul Bay Road.

BASEMENT SUITE, 2 ROOMS, toilet, close in. Suit one business girl. $35. 4-5750.

FRONT ROOM, MODERNLY FURnished, electric kitchen. 2-3825.

HOUSEKEEPING ROOM, CITY centre, York Hotel, 711 Johnson St.

FURNISHED HOUSEKEEPING room, 910 Caledonia, near Quadra.

NICELY-FURNISHED ROOM, GAS plate; ladies only. 1255 Pandora.

QUIET CHRISTIAN HOME. ALL found. 3-5073.

39 HOUSEKEEPING ROOMS WANTED, FURNISHED

LADY WANTS TWO-ROOM SUITE, sink, some care for two-year-old boy. Phone 3-0777.

40 FLATS AND APARTMENTS TO RENT, FURNISHED

COLLINGWOOD—Fairfield. Ultra-modern one-bedroom suite, equipped with electric stove and refrigerator. TV included. Available immediately, $130 per month.
ROCKLAND—For possession July 1. Spacious upstairs suite with view, $95 per month.
Contact Rental Dept.
KER & STEPHENSON LIMITED
4-4127

CLIVE APARTMENTS IN LOVELY Oak Bay, will be open to tourists July 1. Close to beach and golf course. Beautiful furnished suites, large living rooms, bedrooms, dinettes, kitchens and baths. All found. Nightly, weekly or monthly rates. 3-9237.

MORRI - MANOR, BEAUTIFULLY furnished bachelor suite, linen and bedding supplied and laundered. Close to bus and city centre, suit refined retired lady, business or professional woman. 1147 Hilda Street after 5 p.m.

LARGE BRIGHT THREE-ROOM suite with refrigerator and range. Jubilee district. Ground floor. Automatic oil heat, $65. Immediate. Also furnished bachelor suite, self-contained and garage. Apply Suite No. 2, 2226 Ida Street.

ATTRACTIVE THREE-ROOM suite, near the Parliament Buildings. Consists of living room, bedroom, kitchen with fridge and stove. Available now at $80 per month. Apply Suite 2, 494 Superior Street, or Hagar & Swayne Ltd., 4-0531.

TWO NICELY FURNISHED ROOMS in modern house. Automatic oil heat; all modern conveniences, including washing machine, telephone, etc. Bus stop in front of house. Good neighborhood. 3844 Carey Rd.

DE LUXE MODERN SUITE, CLOSE to Empress, downtown park. Victoria's newest apartment hotel. By day or week. TV optional. Thunderbird Apartments, 4-0632, 600 Douglas St.

TO SUBLET JULY, AUGUST, ATtractive 4-room apartment. Completely furnished, at Catherine Court, 992 Gorge Road West. Phone 2-1962.

WHEN CHANGING YOUR ADdress, be sure to arrange for uninterrupted delivery of your Victoria Daily Times by telephoning 2-3131 Circulation Department.

BRIGHT AND CLEAN FRONT three - room suite, shared bathroom. $45 a month. 2-7667. 210 Government.

WOMAN, 35, WISHES TO SHARE apartment with another woman around same age. 1157 Hilda St., between 6 and 8 p.m.

MODERN BACHELOR APARTMENT, in town, suitable for 2 business people. Apply 851 Pandora or phone 4-7331.

2-ROOM SUITE, EXCELLENT LOcation, suit working couple. 1032 Oliphant, 3-8565, after 5.

305 WINDERMERE PLACE, BED-sitting room, kitchen, bathroom, adults. 3-3642 before 8 p.m.

CORDOVA BAY WATERFRONT suite for rent. 9-4187.

THREE-ROOM SUITE, PRIVATE bath; child welcome. 1346 Stanley.

$55. BRIGHT THREE-ROOM SUITE. (Private bath). 516 Michigan.

2 LARGE ROOMS, MAIN FLOOR, Quadra at Hillside. 4-3464.

40A FLATS AND APARTMENTS TO RENT, UNFURNISHED

PARK CREST—One and two-bedroom suites, wired for TV, $75-$90 per month.
MORAINE APARTMENTS—Spacious two-bedroom suite available now, $91 per month.
WALKING DISTANCE TO TOWN—One-bedroom, with electric stove and refrigerator, $75 per month.
PARK LODGE—912 Heywood Ave. Very spacious one-bedroom front suite. Electric stove and refrigerator. Wired for TV. Available immediately; one year lease. $90 per month.
LELAND APARTMENTS—Bay and Douglas. One-bedroom suite, $59.50. Two-bedroom suite, $69.50. Available now. See caretaker, Suite 2.
FORT HARRISON — One-bedroom suite available now. Electric stove and refrigerator. Wired for TV. $87.50 per month.
ESQUIMALT — Three-room suite; no steps; $50 per month.
OAKVIEW—Christy Way. Modern one-bedroom suite and bachelor suite, $65-$70 per month.
ROCKLAND—We have several new luxurious suites which include large electric range, refrigerator, wall-to-wall carpets, TV connection and beautiful garden views. Please phone for appointment.
Contact Rental Dept.
KER & STEPHENSON LIMITED
4-4127

BEACH DRIVE—Two-bedroom suite in new de luxe apt., adults $110
FORT STREET—High location, new, modern apt., 1-bedroom suite $93
FAIRFIELD—Upper duplex, 2 bedrooms, living room, kitchen and bath, adults $70
MOSS STREET—Attractive suite; bedroom, living room, kitchen and bath $65
Landlords and tenants are invited to use our Rental Department. Contact Mr. Collings, 3-9843, Fraser Biscoe, 576 Yates St.

NEAR BEACON HILL PARK—modern three-room apartment, well heated, fridge and electric stove. Washing facilities. Rent $78.50.
Cook Street—Three room self-contained apartment. Rent $40 per month.
Walking distance from town. Two-bedroom well heated apartment. Rent $65 per month.
Apply A Bernard & Co. Ltd. 629 Fort Street.

SHARLSTON APARTMENTS—Stadacona and Fort. New one-bedroom suite for immediate possession, $80 per month. Contact Rental Dept. Ker & Stephenson Limited. 4-4127.

40A FLATS AND APARTMENTS TO RENT, UNFURNISHED

COLLINGWOOD APARTMENTS
Spacious, new one-bedroom suite, wired for TV. Electric stove and refrigerator. On bus route, walking distance to town. Quiet location. One-year lease $95 per month.
Contact Rental Dept.
KER & STEPHENSON LIMITED
4-4127

MODERN, SUBSTANTIAL, WELL-constructed apartment on the seashore. Delightful view of Olympic Mountains. "Wavell," 1677 Hollywood Crescent. One two-bedroom suite available July 1, one on August 15. Phone weekdays, Ste. 1, 3-1856. Evenings and week-ends, caretaker, Ste. 9, 2-8204.

ATTRACTIVE APARTMENT, large living room with French doors on to front veranda, big kitchen with stove, medium-size bedroom. Few steps Beacon Hill Park. Minutes city centre. Good garden. Available early July. $65. Garage. 641 Superior St. 4-6118, 5.30 p.m.

QUESNEL APARTMENTS, LEE AND Fort Streets — One-bedroom suite, immediate occupancy, $70. Self-contained, complete with refrigerator, range, automatic heat. Close to Jubilee Hospital. Brown Bros. Agencies Ltd., 1125 Blanshard St. Phones 3-1183, 3-1184.

ATTRACTIVE, SPACIOUS, 1-BEDroom suite, close to Beacon Hill Park. Consists of twin-size bedroom, large living room, dining space and all-electric kitchen. Available now to adults. HAGAR & SWAYNE LIMITED, 4-0531.

AVAILABLE JULY 1—ONE-BEDroom self - contained apartment, large living room with fireplace, nice view, automatic heat, back and front entrances. Rockland Avenue. Apply after 6 p.m. Phone 3-9482.

THREE-ROOM SUITE, COMFORTable, walking distance to town, good surroundings. Refrigerator and electric stove, $57.50. Suitable for business couple. Also bachelor suite, $47.50. For appointment phone 3-6469 or 4-4534.

TWO - BEDROOM APARTMENT, three blocks from city centre, fridge and electric range included; modern apartment block. $84 per month. Adults only. Available July 1. Swinerton & Co. Limited. 3-7181.

$90. FAIRFIELD, NEW TWO-BEDroom apartment, electrically heated, splendid location, laundry facilities. Possession July 1. C. N. Montague Co., Ltd., 1028 Blanshard Street. 4-9318.

UPPER 5-ROOM SUITE, OVERlooking Stadacona Park. Private entrance, stove and fireplace. Available July 15. Adults. Rent $75. Phone 4-5649.

FORT ST. MODERN TWO-BEDroom apartment. Electric stove and refrigerator. One child considered. Electric heat. $85 per month. Pemberton, Holmes Ltd., 4-8124, 1002 Government St.

ATTRACTIVE GROUND - FLOOR suite. Three large, one small room and bathroom. Close to sea, park, bus. Good location. Adults. 2-5542, or call 118 Government St.

WHEN CHANGING YOUR ADdress, be sure to arrange for uninterrupted delivery of your Victoria Daily Times by telephoning 2-3131 Circulation Department.

NEW SELF-CONTAINED THREE-room suite. Electric range and refrigerator, heated. Rent $65. Phone 4-1843 or 9-1198. Broadlane Apts., 1322 Broad Street.

STORE AND ADJOINING SUITES. Choice commercial location, Oak Bay. Available immediately. Northwestern Securities of Victoria Limited.

BRENTWOOD. FOUR-ROOM DE luxe apartment, automatic heat, electric stove and fridge. Available July 1, $60. U. C. Dawson, Keating 132K.

ATTRACTIVE THREE - AND - A - half-room suite, Oak Bay. $70 per month. Available July 1. Northwestern Securities of Victoria Limited.

TWO MODERN THREE-ROOM suites to rent. Electric stove and wall-to-wall carpets. Newly decorated. Rents are $58.50 and $60. Please apply Suite 2, 410 Wilson St.

LARGE TWO-BEDROOM DE LUXE apartment Elizabeth Apartments, corner Fairfield and Chester. Adults, $95. Apply Suite No. 2 or 2-8442.

THREE BRIGHT ROOMS, SELF-contained, hot-water heat, new gas range, wired for TV, close to shopping centre. 2312 Wark. 4-9660.

ATTRACTIVE TWO - BEDROOM apartment, refrigerator, stove, heat. Adults. $85. 3-9763. Bel-Air Apartments.

THREE-ROOM, GROUND-FLOOR apartment available immediately. Private entrance. Rent $60. Apply caretaker, 439 Cook.

3498 LOVAT AVENUE—LARGE 3-room apartment. Heated, electric stove and refrigerator. One child considered. Phone 2-1332.

TWO ROOMS, SMALL KITCHENette, close to St. Joseph's Hospital. Semi-furnished, $45 per month. 2-6508.

THREE-ROOM SUITE, $65 MONTH. Light, gas, fuel included. Apply 1414 Gladstone, basement suite. (Caretaker).

FAIRFIELD—CLEAN UPPER DUplex of three large rooms. Gas stove. Business couple preferred. 3-5084.

SPACIOUS, MODERN, FOUR-room suite, garage. Bedford Apartments, 2450 Quadra Street. Phone 2-3302.

VACANT JULY 15, UPSTAIRS, separate entrance, four rooms and bathroom, gas range, hot water and heat, $75. 404 Linden. 4-2676.

REDECORATED ONE - BEDROOM suite, electric stove, refrigerator, garage. Available now, another July 20. Adults, $75. 4-9643.

LOVELY, NICE 3 ROOMS WITH bath, all plate glass picture windows, unfurnished, facing sea. Adults. Vacant. 422 Dallas Road.

LOWER DUPLEX, SELF - CONtained, three rooms plus. Dunedin Street, 2-1010.

SELF - CONTAINED BACHELOR suite and three-room suite. Phone 2-7103.

BED-SITTING ROOM, KITCHEN, bath, Normandie Apts., corner Cook and Balmoral. Phone 2-1406.

NOW AVAILABLE, THREE-ROOM, Pembroke bath, fireplace, basement suite. Adults only. Phone 3-9824.

ROCKLAND AVE. LARGE GROUND-floor suite, self contained. Available August 1. 3-6616 or 2-1034.

LARGE, CLEAN, THREE - ROOM suite. Electric range, stone fireplace. $60. 1777 Bay, near Jubilee Hospital.

THREE - ROOM HEATED, SELF-contained suite and garage. Adults. 423 Young St.

UPSTAIRS FRONT SUITE, THREE rooms, self-contained, 712 Lampson Street.

3½-ROOM, UPSTAIRS SELF-CONtained suite; private entrance. 4-4435.

FOUR - ROOM SUITE UNFURnished, one child welcome. Phone 2-5541.

THREE-ROOM DE LUXE SUITE in new building. Excellent location, available July 1. 2-7762.

SUBLET, TWO-BEDROOM NEW apartment, attractive, central location, at special rates. 2-8673.

VERY NICE 3-ROOM SUITE, fully self-contained, reasonable. 517 Harbinger.

AVAILABLE — 3 ROOMS AND bath. Electric range and fridge. Adults, $75. Argrove Apts., 4-3621.

DUPLEX FOR RENT, ELECTRIC range, completely self contained. Walking distance to town. 4-3816.

LOWER DUPLEX, FOUR ROOMS and basement. Quiet street. Fairfield. 3-7597.

FOUR ROOMS NEWLY DECORated, $45, light and water included. Adults. Phone 9-4545.

FOUR-ROOM UPPER DUPLEX, $60. Available July 1. Phone 3-3125.

ATTRACTIVE THREE ROOMS, self-contained, Fairfield. 3-3404.

DOWNSTAIRS TWO-ROOM SUITE, vacant July 1. 712 Lampson St.

THREE-ROOM SUITE, HEAT, light, hot water; $45. 2-7001.

TWO-ROOM SUITE, GROUND floor, $35 month. 3-5950.

40B FLATS AND APARTMENTS TO RENT, Furnished or Unfurnished

CLOSE IN, 2-ROOM SUITE, $36. (Adults.) 820 Balmoral.

SELF - CONTAINED SUITE, GAS range. Central. Garage, $65. 2-6106.

41 FLATS AND APARTMENTS WANTED, FURNISHED

YOUNG ENGINEER AND WIFE DEsire furnished three-room apartment. Box 1969, Victoria Press.

41A FLATS AND APARTMENTS WANTED,

WANTED BY END OF JULY, SELF-contained bachelor suite. Quiet home and district; near bus. Box 1836, Victoria Press.

THREE GROUND-FLOOR ROOMS for quiet adults by June 30. Box 1961, Victoria Press.

41B FLATS AND APARTMENTS WANTED,

IN ESQUIMALT OR VICTORIA West, bright three-room suite. Reasonable. Two adults. 3-0744.

42 HOUSES TO RENT FURNISHED

CORDOVA BAY—SEAFRONT, ATtractive, four rooms, utility, bathroom, carport. Available about August 15 for one-year lease to acceptable tenants. $90 per month plus utilities. Contact Mr. Collings, 3-9843, Fraser Biscoe, 576 Yates St.

FURNISHED HOUSE
Uplands—Three bedrooms, modern, well furnished. One acre. Including gardener and water, $175 mo. Phone 2-8117, Newstead Realty Ltd., 766 Fort Street.

MOST BEAUTIFUL HOME ON City's waterfront expenses and rent free to French married couple for care of elderly gentleman who will pay $35 for board. 4-4935.

WHEN CHANGING YOUR ADdress, be sure to arrange for uninterrupted delivery of your Victoria Daily Times by telephoning 2-3131 Circulation Department.

UPPER DUPLEX, NEAR BUILDings available for July and August. 4-0687.

UPLANDS, SEVEN-ROOM HOUSE, nicely furnished, linen, July 2, for five weeks. 2-5052.

42A HOUSES TO RENT, UNFURNISHED

NEW STUCCO BUNGALOW (never lived in). Four large rooms, dining area, Pembroke bathroom. Oak floors all rooms, linoleum, Venetian blinds, basement, furnace, laundry tubs, garage, wired for electric range and domestic hot water. Adults or couple with girls preferred. Rent $85, immediate possession. Rosevear Co., 1115 Langley, 4-6041.

ROCKLAND AVENUE — BRAND new 3-bedroom home, Oil-O-Matic heat. Rent $110 per month.
Fairfield—Modern side-by-side duplex of five rooms. Full basement. Rent $85 per month.
Oak Bay Avenue—Modern 4-room triplex, full basement, Oil-O-Matic heat. Rent $90 per month.
Apply:
A. BERNARD & CO. LTD.
629 Fort Street

DE LUXE, GROUND-FLOOR, TWO-bedroom fourplex. Frigidaire, electric stove; garden service; electric heat. Completely insulated. Older child welcome. Available July 1, 1955, $85 per month, including garage. Brown Bros. Agencies Ltd., 1125 Blanshard Street. Phone 3-1183.

OAK BAY AVENUE: UNFURnished 3-bedroom, lower duplex. Spacious rooms. All utilities including heat. Available immediately. $125 per month. Child considered. Pemberton Holmes Ltd. 4-8124. 1002 Government Street.

VIEW ROYAL—MODERN THREE-bedroom bungalow with automatic oil heat, electric range for July 1. $97.50 per month.
Contact Rental Dept.
KER & STEPHENSON LIMITED
4-4127

ROYAL OAK ROAD, SIX ROOMS, modern, three bedrooms, rumpus room, oil furnace, drive-in garage. Available August 1 on one-year lease at $80 per month, plus utilities. Contact Mr. Collings, 3-9843, Fraser Biscoe, 576 Yates St.

WHEN CHANGING YOUR ADdress, be sure to arrange for uninterrupted delivery of your Victoria Daily Times by telephoning 2-3131 Circulation Department.

SIX-ROOM BUNGALOW HILLSIDE district, vacant July 1. Three bedrooms, no children, rent $87.50. Phone 4-9305. Financial Survey Ltd., 1324 Government Street.

ONE NEW THREE-BEDROOM, full basement oil-heated home, in nice district. $100 per month. GILLESPIE, HART & CO., LTD.

$75. NINE-ROOM HOUSE (SUIT two families sharing). Upper Yates Street. Available July 25. Box 1955, Victoria Press.

BRENTWOOD — THREE - ROOM duplex, oil heat, suit middle-aged couple or widow; no steps; vacant July 1. Owner, Keating 156.

JAMES BAY, SMALL HOUSE, wired for range, suit couple, spotless and clean. Vacant. $45. Dickie & Co. 2-4312.

LOWER DUPLEX, TWO - BEDroom, suitable for one or two children. 4-0687.

ATTRACTIVE MODERN DUPLEX, electric kitchen, automatic oil heating. Adults. 1151 Finlayson St.

NEW FOUR-ROOM BUNGALOW. Adults. Vacant July 15, $75. 3-8263.

42 B HOUSES TO RENT FURNISHED or UNFURNISHED

JEEVES BROS. MOVING, STORage. Local, long distance. 3-9832.

43A HOUSES WANTED TO RENT, UNFURNISHED

BY JULY 1, FOUR-ROOM BUNGAlow, not too far out, by elderly couple. References furnished. Box 1822, Victoria Press, or phone 2-4432.

WANTED TO RENT BY DOCTOR, 3-bedroom house in Colwood or View Royal district. 8-2549.

44 HALLS, STORES and OFFICES TO RENT

STORES FOR RENT
CITY CENTRE
1,385 square feet floor space, heated. 2,200 square feet basement with private elevator, large vault, and lane at rear. For immediate possession.

CLOSE TO TOWN
For occupancy July 1, 400 square feet heated office space at street level. Private entrance and parking facilities. Large windows suitable for display purposes.
Contact Rental Dept.
KER & STEPHENSON LIMITED
4-4127

HEATED SUITE OF OFFICES, EXcellent downtown location, every convenience. Apply A. Bernard & Co. Ltd., 629 Fort Street.

SUBLET OFFICE SPACE, 12½ BY 11½ feet. Room 6, 650-A Yates Street. 4-6691.

TWO STORES AND OFFICES FOR rent, 660 and 664 Discovery Street. Apply Model Sheet Metal.

CLEAN, BRIGHT, CENTRAL, REASONABLE. 3-9151.

STORE 2805 CEDAR HILL ROAD, $45 per month. Phone 3-5715.

47 CARS FOR SALE

QUADRA AUTO SALES
Quadra at Johnson 2-9837
Pat Delaney Roy McGillivray
Week-end Specials
53 Meteor Custom Line. One owner, low mileage, automatic, radio, heater, turn signals. Tires as new $1,895
53 Chevrolet. Low mileage, radio, heater $1,595
52 Chevrolet Club Coupe, tops in condition $1,295
48 Mercury Club Coupe. Radio, heater. Completely reconditioned. 9,000 miles on factory motor. Steal! $795
51 Studebaker Commander V8. Low mileage, radio, heater, overdrive. A-1 Special, three days only $1,395
46 Pontiac Sedan. New paint, good condition $645
51 Morris Minor. A-1, low mileage $695
47 Mercury ½-Ton. Good tires, A-1 motor $495
WE PAY CASH FOR CLEAN CARS. OPEN TO 9 P.M.

MIDTOWN AUTO SALES LTD.
951 Yates Street Phone 2-2241
Now 2 Locations to Serve You
47 Cadillac Sedan "Fleetwood." Radio, heater, hydramatic $1,295
50 Chevrolet Custom Sedan $1,050
51 Chevrolet ½-Ton Pickup $875
837 Yates Street
Opposite Atlas Theatre
Office 3-5512 Evenings 4-1412
54 Monarch Sun Valley, only 13,000 miles; fully equipped, overhead valves. Save $1,300. Asking only $3,396
52 Cadillac Convertible. Fully equipped $3,995
52 Morris Convertible $550
50 Chevrolet Sedan De Luxe. Radio, heater $1,050
51 Austin Sedan $695
See Earl or Norm

IN TUNE WITH THE TIMES

(These program listings are as supplied by the stations themselves and The Times is not responsible for last minute changes or other alterations (Pacific Daylight Time)

SATURDAY NIGHT PROGRAMS

	CKDA 1280 kc	CJVI 900 kc	CBU 690 kc	KIRO 710 kc	KOMO 1,000 kc	CJOR 600 kc	CKWX 980 kc
6.00	News; Sports	Good Old Days	News; Press Table	KIRO Calling	Monitor	Old-time Ballroom	News; Sports
6.15	Melody Milestones	Good Old Days	Press Table	KIRO Calling	Monitor	Old-time Ballroom	Ballroom
6.30	News; Milestones	Fred's Roundup	Prairie Schooner	Harmon Sports	Grand Ole Opry	Tommy Dorsey	Ballroom
6.45	Melody Milestones	Fred's Roundup	Prairie Schooner	Frank Goss	Grand Ole Opry	Parliament Hill	Ballroom
7.00	News; Clues	Road to the Isles	Meet Lorraine	KIRO Calling	Monitor	Mart Kenny	News; Weather
7.30	Cash Clues; 3 Suns	Road to the Isles	Meet Lorraine	KIRO Calling	Monitor	Mart Kenny	Ballroom
7.30	Island Barn Dance	Come Back to Erin	Montreal Music	KIRO Calling	Monitor	London Concert	Enterprise
7.45	Island Barn Dance	Come Back to Erin	Montreal Music	News	Monitor	London Concert	Press Gallery
8.00	News; Freedom	News; Weather	String Serenade	Two For Money	Monitor	News; Music	News
8.15	Island Barn Dance	Scandinavian Music	String Serenade	Two For Money	Monitor	Racing Hilites	Sammy Kaye
8.30	Island Barn Dance	Cafe Continental	On the Scene; Focus	Country Style	Monitor	Court of Opinion	Hit Parade
8.45	Island Barn Dance	Cafe Continental	Focus	Country Style	Monitor	Court of Opinion	Hit Parade
9.00	News; Show Time	Songs of England	Focus	Gunsmoke	Monitor	Town Meeting	Hawaii Calls
9.15	Show Time	Songs of England	Focus	Gunsmoke	Monitor	Town Meeting	Hawaii Calls
9.30	Show Time	Lacrosse	Focus	Gangbusters	Monitor	Town Meeting	Nick Carter
9.30	Show Time	Lacrosse	Focus	Gangbusters	Monitor	Town Meeting	Nick Carter
10.00	News; Party	Lacrosse	News	New Orleans Jazz Band	Monitor	News	News
10.15	House Party	Lacrosse	Invitation		Monitor	Racing Hilites	Church
10.30	House Party	News; Weather	Dixieland Jazz	Dumont Orchestra	Monitor	Racing Hilites	Close of Day
10.45	Party; Sports	Dance Date	Dixieland Jazz	Dumont Orchestra	Monitor	Who Beat Who	Chapel Chimes
11.00	News; Party	Dance; Sports	Hot Air	World Final	Monitor	News	News; Sport Desk
11.15	House Party	Dance Date	Hot Air	Dance Time	Monitor	Doghouse	Date With Bob
11.30	House Party	Dance Date	Hot Air	Dance Time	Monitor	Doghouse	Date With Bob
11.45	House Party	Dance Date	Hot Air; News	Dance Time	Monitor	Doghouse	Date With Bob

SUNDAY PROGRAMS

	CKDA	CJVI	CBU	KIRO	KOMO	CJOR	CKWX
8.00	News; Morning	News	Sunday Music	Church of the Air	Monitor	Wings of Healing	News
8.15	Top of Morning	Salvation Army	Sunday Music	Church of the Air	Monitor	Wings of Healing	Salvation Army
8.30	Top of Morning	Salvation Army	Sunday Music	Church of the Air	Monitor	Lutheran Hour	Back to God
8.45	Top of Morning	Message of Life	Sunday Music	Church of the Air	Monitor	Hebrew Christian	Back to God
9.00	Morning Chronicle	News; Funnies	News Comment	Salt Lake	Comic Man	Frank and Ernest	News; School
9.15	Fred Waring	Reading Funnies	Random Reader	Tabernacle	Comic Man	British Israel	Sunday School
9.30	Design For Living	Parliament Hill	The Concerto	Learning	Eternal Light	Lutheran Hour	Voice of Prophecy
9.45	Design for Living	Yesterday's Hits	The Concerto	Invitation	Eternal Light	Lutheran Hour	Voice of Prophecy
10.00	News; Music	Sunday Concert	B.C. Gardener	News; Serenade	Gospel Hour	British-Israel Assn.	Bible Institute
10.15	Scandinavian Music	Sunday Concert	Just Mary	Serenade	Religious News	Sunday Music	Bible Institute
10.30	Tides of Music	Sunday Concert	In His Service	Foreign Affairs	Chapel Hour	Sunday Music	Bible Institute
10.45	Tides of Music	Sunday Concert	In His Service	Serenade	Chapel Hour	Music; News	Bible Institute
11.00	News; Church	Church Broadcast	Chamber Music	Serenade	Catholic Hour	Metropolitan Tab.	News
11.15	Church Service	Church Broadcast	Chamber Music	Serenade	Catholic Hour	Metropolitan Tab.	United Church
11.30	Church Service	Church Broadcast	Religious Period	Capitol Clockroom	Monitor	Metropolitan Tab.	United Church
11.45	Church Service	Church Broadcast	Religious Period	Cloakroom; News	Monitor	Metropolitan Tab.	United Church
12.00	News; Gaieties	News; Weather	World Music	Kathy Godfrey	Monitor	Metropolitan Tab.	News
12.15	Palace Gaieties	Matinee	Festivals	Kathy Godfrey	Monitor	Popular Music	Liberace
12.30	Bonnie Scotland	News; Sports	World Music	World Music Festivals	Monitor	Popular Music	Liberace
12.45	Bonnie Scotland	Percy Faith	Festivals	World Music Festivals	Monitor	News	Bill Good—Sports
1.00	News; Lombardo	Song Classics	World Music	World Music Festivals	Monitor	Church of the Air	News; Music
1.15	Guy Lombardo	Song Classics	Festivals	World Music Festivals	Monitor	Four Square Gospel	Houre of Music
1.30	Liberace	Church of Air	Critically Speaking	World Music Festivals	Monitor	Church of Air	Hour of Music
1.45	Liberace	Church of Air	Critically Speaking	World Music Festivals	Monitor	Church of Air	Hour of Music
2.00	News; Hits	Cuckoo Clock	Canadian Scene	Woolworth Hour	Monitor	Call of China	Viewpoints
2.15	Hit Parade	Cuckoo Clock	Canadian Scene	Woolworth Hour	Monitor	Bamboo Terrace	Viewpoints
2.30	Hit Parade	Mantovani Music	Summer Workshop	Woolworth Hour	Monitor	Billy Graham	Family Theatre
2.45	Hit Parade	Mantovani Music	Summer Workshop	Woolworth Hour	Monitor	Billy Graham	Family Theatre
3.00	News; Perry Como	Sunday Drivers	News; Weather	News; Norman	Meet the Press	News; Waltz Fest.	News; Ballroom
3.15	Perry Como	Sunday Drivers	UN Record	Sunday Serenade	Meet the Press	Waltz Festival	Ballroom
3.30	Club 1280	Our Miss Brooks	Winnipeg Concert	Sunday Serenade	Monitor	Our Miss Brooks	Ballroom
3.45	Club 1280	Our Miss Brooks	Winnipeg Concert	Serenade; News	Monitor	Our Miss Brooks	Ballroom
4.00	News; Crosby Story	Al Goodman	Winnipeg Concert	Sunday Serenade	Monitor	Top Ten	News; Ballroom
4.15	Crosby Story	Al Goodman	Winnipeg Concert	Sunday Serenade	Monitor	Top Ten	Ballroom
4.30	Kiddie Kapers	Melachrino	Florence Nightingale	Sunday Serenade	Monitor	Folk Songs	Ballroom
4.45	Kiddie Kapers	Melachrino	Florence Nightingale	Sunday Serenade	Monitor	Folk Songs; News	Ballroom
5.00	News; Hits	DJ For a Day	Chorale	Juke Box Jury	Monitor	Revival Hour	News; Ballroom
5.15	Western Hits	DJ For a Day	Chorale	Juke Box Jury	Monitor	Revival Hour	Ballroom
5.30	Western Hits	Quartet Time	Three For Music	Juke Box Jury	Shirley Thomas	Revival Hour	Show Time
5.45	Western Hits	News and Sport	Three For Music	Juke Box Jury	Shirley Thomas	Revival Hour	Show Time
6.00	News	Famous Voices	Capital Report	Our Miss Brooks	Monitor	Melachrino Music	News; S. Ross
6.15	Pres. Pleasure	Famous Voices	Report; Weather	Our Miss Brooks	Monitor	Melachrino Music	Capital Report
6.30	Pers Pleasure	Bouquet of Melody	String Along	Newsroom	Monitor	Hotel Downbeat	Music Hall
6.45	Pres. Pleasure	Showcase	String Along	Newsroom	Monitor	Hotel Downbeat	Music Hall
7.00	News; Martin	Dick Batey News	News; Review	Rudy Vallee	Fibber McGee	News; Voices	News; This Week
7.15	Freddy Martin	Ralph Pashley	Speaker	Rudy Vallee	Joseph C. Harsh	Famous Voices	This Week
7.30	Lawrence Welk	Piano Portraits	Molotov Interview	Rudy Vallee	American Forum	Christ Church	Church
7.45	Lawrence Welk	Piano Portraits	Molotov Interview	Rudy Vallee	American Forum	Christ Church	Church
8.00	News; Parl. Report	News; Weather	Summer Stage	Gene Autry	Monitor	Christ Church	Church
8.15	Friendly Serenade	Enterprise	Summer Stage	Gene Autry	Monitor	Christ Church	Church
8.30	Three Suns	Favorite Album	Word in Your Ear	The Whistler	Monitor	Christ Church	Official Det
8.45	Three Suns	Favorite Album	Word in Your Ear	The Whistler	Monitor	Christ Church	Official Det.
9.00	News; Show Time	Encore	de Rimanoczy	Summer in St. Louis	Drew Pearson	News	Broadway Cop
9.15	Show Time	Encore	Quartet	Summer in St. Louis	Sports Beat	Mantovani Music	Broadway Cop
9.30	Show Time	Padre Hills	Vesper Hour	Little Margie	Light Concert	Don Wright Chorus	Treasury Agent
9.45	Show Time	Padre Hills	Vesper Hour	Little Margie	Light Concert	Don Wright Chorus	Treasury Agent
10.00	News; Party	News; Weather	News	Music Hall	KOMO Concert Hour	News	News
10.15	House Party	Enchanted Hour	Colombo Plan	Music Hall	KOMO Concert Hour	Lighthouse of Hope	Music Dreams
10.30	House Party	Billy Graham	Cassenti Players	Face the Nation	KOMO Concert Hour	Lighthouse of Hope	Close of Day
10.45	Party; Sports	Billy Graham	Cassenti Players	Face the Nation	KOMO Concert Hour	Interlude	Chapel Chimes
11.00	News; Party	News; Sports	Collector's Item	Reporter	News	Great White Way	News; Sport Desk
11.15	House Party	Melody Journey	Collector's Item	Weather; Leading	Let's Go to Town	Great White Way	Monica Whalen
11.30	House Party	Melody Journey	Collector's Item	Question	Guest Star	Great White Way	Enchanted House
11.45	House Party	Melody Journey	News; Weather	Concert Hall	Forward March	Great White Way	Enchanted House

MONDAY PROGRAMS

	CKDA	CJVI	CBU	KIRO	KOMO	CJOR	CKWX
8.00	News; Sports	News	News; Weathr.; Good	Reveille News	News; Dial 1000	News	News; Sports Dish
8.15	Dave Hill Show	Walt's Breakfast	Breakfast Club	Clifford & Clark	Dial 1000	Time and Tunes	Barney Potts
8.30	News; Dave Hill	Walt; News	Breakfast Club	Clifford & Clark	Bob Nichols	Billy Browne	News; Potts
8.45	Roving Reporter	Walt's Breakfast	Anything Goes	Clifford & Clark	Morning Report	Billy Browne	Barney Potts
9.00	News; Lombardo	News; Quiz	BBC News; Comment	News; Weather	News; Dial 1000	News; Billy Browne	News; Potts
9.15	Guy Lombardo	Helen Trent	Aunt Lucy	David Vaile	Dial 1000	Billy Browne	Barney Potts
9.30	Housewives' Holiday	Our Gal Sunday	Laura Limited	Make Up Mind	Dial 1000	Guy Lombardo	Maple Leaf Junction
9.45	Housewives' Holiday	Memory Book	Composer's Corner	Second Husband	Dial 1000	Guy Lombardo	My Living
10.00	News; Time Out	News; Six For One	Morning Visit	Wendy Warren	News; Dial 1000	News; Homemakers	News; Hits
10.15	Party Line	Six For One	Melodic Sketches	Rosemary	Dial 1000	Homemakers	Today's Hits
10.30	Party Line	On the March	Melodic Sketches	Helen Trent	Dial 1000	Homemakers	Today's Hits
10.45	Party Line	Light and Bright	Music	News	Dial 1000	Homemakers	50-A-Day
11.00	News; Western Star	News; Wally's Mind	Man and His Music	Road of Life	Katherine Wise	Man in House	News; Wally Mind
11.15	Maple Leaf Junction	Whispering Streets	Man and His Music	Ma Perkins	Second Chance	Man in House	Young Widder Brown
11.30	Sunny Side	Telequiz	Man and His Music	Dr. Malone	Strike It Rich	Showtime	Perry Mason
11.45	Widder Brown	Telequiz	Man and His Music	Guiding Light	Strike It Rich	Showtime	Guilding Light
12.00	News; Hit Parade	News; Weather	Man and His Music	Mrs. Burton	Phrase That Pays	News; Melodies	Rhythm Pals
12.15	Hit Parade	Matinee	News; Showcase	Perry Mason	Garden Guide	Kiddies Karnival	Rhythm Pals
12.30	News; Sports	News; Sports	Farm; Weather	Nora Drake	McBride; Dr. Peale	Kiddies Karnival	News; Pals
12.45	Martins	Matinee	News	Brighter Day	News	News; Around Home	Rhythm Pals
1.00	News; Taylor	News; Quiz	Afternoon Concert	News	Checkerboard	Man Around House	News; Toni
1.15	Doug Taylor Show	Cass County Boys	Afternoon Concert	Cecil Solly	News	House of Music	Ma Perkins
1.30	Doug Taylor Show	It's My Living	Afternoon Concert	House Party	Pepper Young	House of Music	Road of Life
1.45	Doug Taylor Show	On Stage	Afternoon Concert	House Party	Right to Happiness	House of Music; News	Dr. Malone
2.00	News; Taylor	News; Six For One	Afternoon Concert	Arthur Godfrey	Backstage Wife	Take It Easy	Red, White, Blue
2.15	Doug Taylor Show	Six For One	Afternoon Concert	Arthur Godfrey	Stella Dallas	Take It Easy	Red, White, Blue
2.30	Eddie Cantor	Harmony House	Matinee	Arthur Godfrey	Widder Brown	Take It Easy	Helen Trent
2.45	Eddie Catnor	Three Suns	Matinee	Arthur Godfrey	Woman in House	Take It Easy	Our Gal Sunday
3.00	News; Malahat	Calling the Island	Matinee	Arthur Godfrey	Plain Bill	Take It Easy	News; Music
3.15	Man on Malahat	Calling the Island	Matinee	Arthur Godfrey	Lorenzo Jones	Take It Easy	Passing Parade
3.30	Man on Malahat	Calling the Island	Favorites	Ruth Ashton	Joyce Jordan, MD	Whispering Streets	Four Out of Five
3.45	Man on Malahat	Calling the Island	Today in Music	Aunt Mary	Doctor's Wife	House Party	Four Out of Five
4.00	News; Malahat	Meet the Navy	Today's Music	Ashton; Time Out	News; In Love	News; Teens	News; Startime
4.15	Man on Malahat	Meet the Navy	Today's Music	Time Out	Woman in Love	Theme For Teens	Startime
4.30	Kiddie Kapers	Fred's Club	Guide to Spuzzum	Time Out	Woman's Secret	Theme For Teens	Startime
4.45	Kiddie Kapers	Fred's Club	Wilderness Camp	Protective League	Myron Bennett	Easy Listening	Startime
5.00	News; Sheriff	Superman	UN Anniversary	Protective League	Commuter's Special	Easy Listening	News; Stortime
5.15	The Sheriff	Superman	UN Anniversary	Housewives Inc.	Commuter's Special	Easy Listening	Startime
[illegible]	[illegible]	Tennessee Ernie	Traffic Jamboree	Housewives Inc.	Lone Ranger	Easy Listening	Whom Am I
5.30	The Sheriff	News; Sports	Traffic; Music	Bob Nichols	Lone Ranger	Easy Listening	M.B Ballroom

47 CARS FOR SALE

OPPORTUNITY FOR Professional Man

Owner going east offers 1951 Cadillac, in beautiful condition, hydramatic, electric windows, radio, air conditioner, $2,995. Box 1828, Victoria Press.

1950 CHEVROLET DE LUXE TWO-door sedan. Heater and new seat covers; color, light blue. Car is in new condition, only travelled 9,000 miles, true mileage. Best offer takes. 1401 Rockland Avenue at Government House Garage.

1955 HILLMAN DE LUXE, LOW mileage, $1,750; 1953 Hillman de luxe, one owner, $1,125; 1952 Hillman de luxe sedan, $950; 1953 Ford tudor sedan, customline, $1,750. Coronation Motors Ltd., 2-6313, 3-4023.

'47 BUICK CONVERTIBLE, NEW automatic top. Motor, tires, and body excellent condition. Power windows and seats, $995. Phone 4-8707.

SIDE GLANCES By GALBRAITH

"This is one of the nicest rooms in town except today—the bakery next door burned the doughenuts again!"

47 CARS FOR SALE

ONE MUST GO NOW—1946 HUDSON four-door sedan, $425, or 1951 Ford two-door, $995. Both running well. Betty's Coffee Shop, 1305 Gladstone, 2-1425.

1950 CHEVROLET. A POPULAR four-door sedan that has aged well. Good motor, rubber and body. Nearest $1,000. Can be financed to reliable party. Phone 7-2922.

LEAVING CITY—1954 METEOR Niagara Four-Door Sedan, Mercomatic transmission and other extras. Make offer. 2-6366. 1119 North Park.

1952 WILLYS JEEP, FOUR-WHEEL drive, only 16,000 miles. In new condition. West Saanich Road and Keating Crossroad. Keating 165 K. after 6 p.m.

FORCED TO SELL 1954 RED FORD convertible, the only one of its kind in B.C. Loaded with extras. Cannot be told from new. Can be seen at 2805 Cook Street.

1941 BUICK SEDAN, VERY GOOD shape, $299. 139 Yates Hotel.

47 CARS FOR SALE

1953 CUSTOM LINE FOUR-DOOR Ford, many extras. Car in excellent condition. For quick sale, $1,645, 3-7382.

1947 CHEVROLET FOUR-DOOR Sedan, first-class condition, $775 cash, no offers. 132 Wildwood Avenue, phone 3-5871.

FOR SALE — 1951 MONARCH sedan. Radio, heater, seat covers, good tires, new paint job. Phone 7-2449.

1950 FORD FOUR-DOOR SEDAN. Engine, tires, body in very good condition. Any reasonable offer or trade will be considered. 4-6185.

SPECIAL
1952 Nash Rambler reduced to $1250. Cash or terms. 724 Johnson. 3-1411, or p.m. 4-3443.

FOR QUICK SALE
1953 Oldsmobile hydramatic de luxe sedan. Radio, heater, etc. $2,300, trade or offer. 9-4238.

GOOD TRANSPORTATION, MODEL "A". Licenced, insured, good rubber. 2-6600, after 7 p.m., or all day Sunday.

1939 CHEVROLET SEDAN. STANDARD front axle, steering column shift; good all round. Best cash offer. 7-2322.

1954 PONTIAC SEDAN DELIVERY, 4,000 miles, perfect condition. 7-2813.

1950 FOUR-DOOR PLYMOUTH, immaculate condition. 2-3011 evenings or Sunday.

1934 CHEVROLET, VERY GOOD condition. Best offer. Apply Suite 4, 1070 Davie Street.

1954 CHEVROLET SEDAN, heater, low mileage. Best offer. Phone 3-1508.

1930 MODEL A COACH—LICENCED, good condition. Make an offer. Phone 4-4908.

'49 CHEVROLET—MECHANICALLY good, low mileage, paint good. 1397 Richardson St.

1952 BUICK HARDTOP, FULLY equipped, new condition. Will accept trade, pickup preferred. 4-3969.

1941 NASH SEDAN, GOOD RUBBER. Radio, heater, $200 or offer. 3-7957.

QUICK SALE, 1954 AUSTIN SEDAN. Leaving town. Phone 2-8207 or 7-2812.

AUTOMOBILES FINANCED
Low Rates — Long Terms
MILLER & CO., 1006 Government

1948 MERCURY TUDOR, IN GOOD condition. Must sell by Monday. 9-3669.

MUST SELL, 1955 CHEVROLET 210 V8, with overdrive. 4,200 miles. Belmont Trailer Park, Colwood.

1949 HUDSON, BODY AND MOTOR good condition, $775. Broad Street Storage Garage, 1407 Broad.

BARGAIN
1941 Oldsmobile 6 club coupe. New paint, tires, $325. 4-8485.

1954 PONTIAC DE LUXE COACH, $2,075. Trade and easy terms. 3-8842.

1940 CHEVROLET COUPE. RE-conditioned motor, good shape all around, $295. 2664 Cedar Hill Road.

1941 CHEV PASSENGER COUPE, $135. Phone 9-3120.

47 CARS FOR SALE

TO CLOSE ESTATE, 1954 PLYmouth de luxe Sedan, $1,750. 4-2694.

1936 PLYMOUTH, GOOD SHAPE, $125. 4-0863.

$275—1941 DODGE, EXCELLENT condition, full particulars. 9-3888.

'49 METEOR—CASH OR TRADE. Terms available. 1407 Fort. 4-1066.

1950 AUSTIN SEDAN, SPLENDID condition, price $400. 2-6537.

1950 AUSTIN IN A-1 SHAPE. Phone 9-4345.

1951 M.G.T.D., METALLIC BLUE, excellent condition, $1,250. 8-2593.

1952 CHEVROLET SEDAN WITH heater. Will take trade. 4-9263.

1948 JEEP STATION WAGON, $450. Take piano as part payment. 2-9418.

1938 CHEVROLET, $175. 2-4748.

REDUCED FOR QUICK SALE
ONE ONLY
1955 WILLYS
CUSTOM SEDAN
Regular $2,885. NOW $2495
Masters Motor Co. Ltd.
WILLYS & AUSTIN DEALER
815 VIEW PHONE 3-3541

ESQUIMALT SERVICE

Cor. Admirals and Esquimalt Roads 3-5651

1954 AUSTIN CONVERTIBLE, radio, heater, first class condition $1295
1951 METEOR SEDAN. Radio, heater, overdrive $1295
1951 KAISER SEDAN. Radio, heater, all new tires, immaculate condition $1295

WE TRADE UP OR DOWN

Market More Merchan-
through Classified Ads.
For an ad writer call
dise for greater profits
2-3131.

47 CARS FOR SALE

OUR CARS ARE ON THE MOVE ON JULY 1ST

WE WILL MOVE FROM 848 JOHNSON TO 951 YATES

The space is smaller. We have to reduce stock. Any reasonable offer will be given sincere consideration

WE HAVE A LARGE STOCK TO CHOOSE FROM $75.00 TO $2,600

SPEEDWAY MOTORS

LIMITED
4-3524 848 Johnson St.
Open to 9 p.m.

LOW-COST MOTORING

47 AUSTIN "8" Sedan, very clean $350
50 PREFECT Sedan, heater $395
51 AUSTIN A40 Sedan, heater, one owner $695
52 MORRIS Minor. Low mileage. One owner. Heater $795
53 AUSTIN A40 SOMERSET, low mileage, one owner $1295
53 M.G. T.D., only 12,000 miles. Heater, radio. Perfect $1650
54 MORRIS Oxford Station Wagon in beautiful condition, heater, 5,500 original miles at $1825

BRITISH AUTO CENTRE
971 Yates 2-8141
Morris, MG, Vanguard, Triumph

47 CARS FOR SALE

AT EMPRESS MOTORS

IT'S A DEAL AND A GOOD DEAL MORE

Good Deal Savings $100 to $300

53 WILLYS 2-door sedan—licence 24-455. NOW $1095
49 PONTIAC Chieftain — Hydramatic. Licence 29-282. Was $1,095. NOW $949
51 METEOR coupe — radio and heater. Licence 30-594. List $1,195. GOOD DEAL $1050
51 FORD coupe — Radio and heater. Licence 38-577. List $1,199. NOW $1099
50 STUDEBAKER coupe — Radio, heater. Licence. List $1,195. GOOD DEAL $1095
50 DODGE sedan — Licence 211-168. List price $1,195. GOOD DEAL $1095
50 PONTIAC sedan—Licence 48-166. List price $1,195. GOOD DEAL $1095
49 METEOR coupe — Radio and heater. Licence 23-138. List $895. NOW $749
48 PLYMOUTH sedan — Licence 25-615. List $895. NOW $795
48 CHEV. sedanette—Radio and heater. Licence 285-253. List $895. NOW $795
49 CHEVROLET sedanette — Licence 1-821. List $950. NOW $795

ONE-OWNER CARS IN THIS GROUP — SEE THEM ON OUR FORT ST. LOT

55 PONTIAC hardtop convertible, 8-cylinder V-8, radio, air conditioner, tutone paint $2795
53 PONTIAC Powerglide sedan—Licence 234-306. List $1,895. NOW $1750
53 PLYMOUTH sedan — Licence 44-795. List $1,795. NOW $1595
54 PLYMOUTH Suburban—Licence C-738. NOW $2195
51 BUICK sedan — Licence 231-604. List $1,695. NOW $1495
53 BUICK sedan—Licence 6-351. List $2,695. NOW $2595
53 PONTIAC 5-pass. coupe—Licence 47-206. List $1,795. NOW $1695
53 ZEPHYR sedan—Licence 6-178. List $1,595. NOW $1495
51 BUICK Roadmaster sedan — Licence 77-892. List $2,295. NOW $1995
51 BUICK 2-door Dynaflow — Licence 33-452. List $1,795. NOW $1695
52 BUICK sedan—Dynaflow. Licence 216-248. List $2,295. NOW $1995
53 BUICK sedan—Licence 26-637. List price $2,695. GOOD DEAL $2399
53 PONTIAC Laurentian sedan—Licence 36-159. List $1,895. NOW $1795
54 PONTIAC sedan—Licence 34-077. List $1,995. NOW $1895

We Lose . . . You Win!

GOOD SELECTION AT $695

48 CHEV. coach—Licence 46-525. List $795. NOW $695
48 PONTIAC Hydramatic—Licence 285-556. List $895. NOW $695
47 PONTIAC 5-pass. coupe — Licence. List $795. NOW $695
48 STUDEBAKER sedan—Licence 47-276. List $795. NOW $695
48 MONARCH sedan—Licence 34-498. List $795. NOW $695
47 OLDSMOBILE sedan—Licence 44-077. List $795. NOW $695

A Good Deal and a Good Deal More

48 DODGE 7-pass. sedan—Licence 48-517. List $600. NOW $399
47 PLYMOUTH sedan — Licence. List $795. NOW $699
48 DODGE sedan—Licence 40-999. List $795. NOW $699
39 DODGE sedan—Licence 48-164. List $195. NOW $99

GOOD CHOICE ENGLISH CARS

49 AUSTIN sedan—Licence 24-775. List $495. NOW $395
50 AUSTIN sedan—Licence 39-441. List $695. NOW $550
52 AUSTIN sedan—Licence 39-523. List $1,095. NOW $995
53 AUSTIN sedan—Licence 44-413. List $1,295. NOW $1095
54 AUSTIN sedan—Licence 33-109. List $1,495. NOW $1349
50 VAUXHALL sedan—Licence 45-450. List $695. NOW $650
51 VAUXHALL sedan — Licence 48-315. List $695. NOW $599
53 VAUXHALL 4 sedan—Licence 36-866. List $1,399. NOW $1299
50 HILLMAN sedan—Licence 45-445. List $599. NOW $499
50 ROVER sedan—Licence 27-430. List $1,050. NOW $795

GOOD TRUCK DEALS

52 PONTIAC sedan delivery—Licence C2-148. List $1,395. NOW $1199
52 PONTIAC sedan delivery—Licence C973. List $1,350. NOW $1199
53 METEOR sedan delivery — Licence C2-865. List $1,595. NOW $1395
52 DODGE ½-ton pickup — Licence C35-278. List $1,050. NOW $899
51 G.M.C. ½-ton pickup—Licence C2-299. List $995. NOW $895
47 FARGO ½-ton panel—Licence C4-235. List $395. NOW $295
49 MERCURY van — Licence C6-177. List $795. NOW $599
40 FORD ½-ton panel— Licence. List $200. NOW $149

30-Day Exchange Guarantees Your Satisfaction

A Good Deal and a Good Deal More

EMPRESS MOTORS
900 Fort St.
Thru to View
Phone 2-7121
Open Till 10 P.M.

47 CARS FOR SALE

NATIONAL MOTORS LIMITED

Your Ford, Monarch Dealer Since 1909

HAVE YOU DRIVEN A FORD LATELY?

The Lowest-Priced V-8 in Canada

Worth Less to Buy Worth More on Trade

COMPARE

1953 CHEV. Tudor Sedan. Heater, seat covers, all for $1395
1954 ANGLIA Tudor. Like new $1295
1954 FORD Sedan. Fordomatic, seat covers, turn signals $2295
1955 CHEV. Bel Air Sedan. Driven 6,000 miles, Powerglide, all power equipment, and many more extras. Save $500 on this beauty.
1953 DODGE Mayfair Hardtop. Radio, heater. Like new $2195
1953 FORD Victoria Hardtop. Radio, heater, Fordomatic $2295
1953 CONSUL Four-Door. Air conditioner. As new $1395
1953 FORD Sedan. Heater $1595
1953 MONARCH Fordor Sedan. Heater, automatic, two-tone. Like new $2395
1952 MONARCH Sedan. Radio, heater, automatic $1995
1951 FORD Sedan. Heater $1295
1952 HILLMAN Convertible. Heater $995
1950 MERCURY Sedan. Two-tone. Heater, overdrive $1295
1949 DODGE Custom Sedan. Radio, heater $1075
1950 FORD Sedan. Radio, heater, overdrive, seat covers, all for $1095
1950 FORD Two-Door. Radio, heater, seat covers $1145
1950 VAUXHALL "6" Sedan. Very low mileage $895
1947 FORD Sedan. Heater $545
1949 MERCURY Sport Coupe. Radio, heater, two-tone, visor. New motor, 5,000 miles. Tops $1095

We Need Used Cars. Top Prices for Trades

Drive In. No Parking Problem at National

TRUCK CLEARANCE SALE

1941	FORD Pickup, good condition	$395
1945	FARGO Pickup	$495
1947	PANEL Dodge, good	$395
1947	PANEL Ford, good	$395
1950	½-TON Pickup, canopy, very clean	$795
1954	PANEL, 4 side windows, new paint, good condition	$1,695

NEW 1955 FORD TRUCKS IN STOCK NOW

Open Evenings to 9 P.M.
848 YATES
4-8174 4-8177
All Our Salesmen Are Bonded

Louis Nelson

"YOUR VANGUARD DEALER SINCE 1948"
810 Johnson St. 3-6113 827 Pandora

55 VANGUARD SEDAN. Small mileage, executive driven, guaranteed $1745
55 TRIUMPH TR-2 SPORTS ROADSTER. Under 1,000 miles, fully equipped $2425
53 METEOR CUSTOM. 20,000 miles. Finest possible condition $1995
50 FORD COACH. Air conditioner, custom radio. Exceptionally clean and mechanically perfect $1050
53 DODGE ½-TON EXPRESS — Heater, canopy, only 14,000 miles $1545
53 VANGUARD One owner, guaranteed $1195
52 PREFECT, in lovely condition $445
46 PLYMOUTH SEDAN. New paint, 4 new tires, very good running order $645
50 VANGUARD ½-TON PANEL—Heater, air conditioner, special bench-type front seat. Excellent condition $645

COME IN AND TRY THE NEW VANGUARD ONLY $1895

We give a higher trade-in allowance for your present car

BEST BUYS

AUSTIN 1949-50 Countryman, very good condition $595
FORD 1949 Custom sedan, radio, heater, etc. $895

Masters Motor Co. Ltd.
WILLYS & AUSTIN DEALER
815 VIEW PHONE 3-3541

USED CARS—TRUCKS

WE HAVE SEVERAL USED CARS FROM $75 TO $200

51 Pontiac Club Coupe
47 Chrysler Club Coupe
53 Studebaker "Low Boy"
50 Willys Station Wagon: Save $100
51 Austin Panel
52 Ford ½-Ton Express
38 International ½-Ton Panel
51 International 10-wheeler L-170

MOONEY & SONS
INTERNATIONAL TRUCK DEALER
938 Fort St. Open to 8 p.m. 3-4177

Whatever your buying or selling problem is, use and read Classified Ads daily.

47 CARS FOR SALE

BEST BUY GLADWELL'S SAFE-BUY

Drive in and Deal at the Pandora and Quadra Used Car Lot

70 CARS To Choose From.

Company Cars, Executive Driven

METEOR FORDOR SEDAN. 6,000 miles. Power steering, air conditioner. Two-tone paint $2395
METEOR FORDOR SEDAN. 8,000 miles. Overdrive, air conditioner, two-tone paint $2395
1951 OLDSMOBILE CONVERTIBLE. The big, luxurious 98 model. Automatic, radio, power windows and seat. $2195
1953 CHEVROLET DE LUXE SEDAN. Automatic transmission, low mileage. Green with matching interior. $1799
1953 METEOR FORDOR SEDAN. Radio and heater. Fully guaranteed $1699
1952 PLYMOUTH DE LUXE SEDAN. Smooth running car. Immaculate inside and out $1494

For Your Protection 6 Months Warranty 7-Day Exchange 2-Day Money Back Guarantee

1952 MORRIS MINOR COACH. Clean, neat and economical $636
1952 AUSTIN SOMERSET SEDAN. Custom radio and heater. Two-tone paint $899
1948 CHRYSLER SEDAN. Condition as new throughout $1111

Your Car Is Worth More at GLADWELL'S

1953 PONTIAC SEDAN. Air conditioner. Top shape $1691
1951 LINCOLN SEDAN. Fully equipped, including hydramatic and radio $1999
1949 PACKARD SEDAN. Sparkling performance. New tires, new paint $1110
1953 MONARCH DE LUXE SEDAN. Automatic. 15,000 miles, showroom condition $2399

TRADE UP TO DRIVING PLEASURE

1954 ANGLIA COACH. 3,000 miles. New car guarantee $1391
1954 PREFECT SEDAN. Grey and blue with matching interior. New car guarantee $1495
1954 METEOR SEDAN DELIVERY. Radio and heater. Dandy shape $1818
1953 STUDEBAKER COUPE. Radio, automatic. Snappy V8 performance $2292

NO PARKING PROBLEMS

Drive Right Into Our Lot

1950	METEOR SEDAN	$1,000
1950	DODGE SEDAN	$999
1949	PONTIAC COACH	$899
1951	METEOR AUTOMATIC SEDAN	$1,295
1946	DODGE COACH	$600
1951	PREFECT SEDAN	$295
1946	MERCURY COACH	[illegible]
1941	CHRYSLER CONVERTIBLE	$350
1950	MERCURY SEDAN	$799
1947	PONTIAC COACH	$445
1949	FORD SEDAN	$818
1940	FORD SEDAN	$150
1952	METEOR TUDOR	$1,391
1953	MERCURY PICKUP	$1,250
1952	FORD SEDAN DELIVERY	$1,275

We're Celebrating 7th Anniversary
ED SULLIVAN'S "TOAST OF THE Town"
WITH OUTSTANDING USED CAR BUYS FOR YOU

FROM YOUR
MERCURY - LINCOLN - METEOR
ANGLIA - PREFECT - CONSUL
ZEPHYR DEALER

GLADWELL MOTORS LTD.
PANDORA AT QUADRA
OPEN EVERY NIGHT TILL 9 P.M. INCLUDING SATURDAYS
4-7911
2-2111

47 CARS FOR SALE

WILSON MOTORS

PRICES? ours are the very LOWEST In Victoria AND OUR VALUES ARE THE BEST IN B.C.!

54 CHEVROLET 2-DOOR DE LUXE. Heater $1845
54 CHEVROLET SEDAN. Heater $1795
53 CHEVROLET SEDAN, BEL-AIR. Powerglide, heater $1895
53 METEOR COUPE. Overdrive, custom radio and heater $1795
53 CHEVROLET SEDAN DE LUXE. Powerglide, heater $1795
52 MERCURY SEDAN. Radio and heater $1745
53 CHEVROLET SEDAN. Heater $1695
53 PLYMOUTH SEDAN. Heater $1645
53 METEOR SEDAN. Custom radio and heater $1596
54 ZEPHYR. Heater $1575

No Monthly Payments 'til August

53 CHEVROLET 2-DOOR. Heater $1545
50 DE SOTO SEDAN, WINDSOR. Radio and heater $1475
53 AUSTIN CONVERTIBLE Heater $1295
54 HILLMAN SEDAN. Heater $1425
53 AUSTIN CONVERTIBLE A-40. Heater $1395
52 CHEVROLET SEDAN. Heater $1395
50 OLDSMOBILE 2-DOOR DE LUXE. Radio and heater $1245
52 CHEVROLET 2-DOOR. Heater $1245
51 CHEVROLET SEDAN DE LUXE. Heater $1295
49 CHRYSLER SEDAN, WINDSOR. Radio and heater $1295
53 VANGUARD SEDAN. radio and heater $1295

SAVE! SAVE! SAVE $120!

RED SPOT SPECIAL 1953 OLDSMOBILE SEDAN
De Luxe, Hydramatic drive, heater $2475

54 OLDSMOBILE SEDAN "88." Power steering and brakes, hydramatic, radio and heater $3195
54 CHRYSLER SEDAN, WINDSOR. Radio and heater $3145
54 OLDSMOBILE SEDAN "88" SUPER. Hydramatic, radio and heater $3145
51 CADILLAC SEDAN. HYDRAMATIC, radio heater $2895
55 CHEVROLET 2-DOOR. Power brakes, powerglide, radio and heater $2695
54 DODGE SUBURBAN. Radio and heater $2495
54 CHEVROLET COUPE HARDTOP. Powerglide, radio and heater $2475
52 OLDSMOBILE SEDAN "98." Hydramatic, radio and heater $2395
54 PONTIAC LAURENTIAN SEDAN. Automatic transmission, heater $2395
55 CHEVROLET SEDAN. Heater $2245
55 CHEVROLET 2-DOOR. Heater $2195
54 CHEVROLET SEDAN. Heater $1895
55 ZEPHYR SEDAN. Heater $1895

Always Fresh Stock!—Always Lowest Prices!

51 FORD SEDAN. Custom heater $1245
51 METEOR SEDAN. Custom heater $1195
50 PLYMOUTH SEDAN DE LUXE. Heater $1095
50 CHEVROLET 2-DOOR. Heater $1095
50 FORD SEDAN. Custom heater $1045
54 MORRIS MINOR. Heater $1045
50 CHEVROLET 2-DOOR. Heater $1045
49 CHEVROLET SEDAN. Heater $945
50 CHEVROLET 2-DOOR. Heater $965
46 PACKARD SEDAN. Radio and heater $845
48 CHEVROLET SEDAN. Heater $795

30-DAY EXCHANGE 6-MONTH WARRANTY

50 HILLMAN SEDAN. Heater $645
51 MORRIS CONVERTIBLE. Heater $595
47 FORD 2-DOOR. Heater $595
52 PREFECT SEDAN. Heater $495
48 AUSTIN SEDAN A-40. Heater $495
40 CHRYSLER COUPE. Heater $375

TRUCKS, TOO!

53 CHEVROLET ½-TON PICKUP. Heater $1195
52 G.M.C. ½-TON PICKUP. Heater $1095
51 MERCURY ½-TON PICKUP. Heater $995
51 CHEVROLET ½-TON PANEL. Heater $995
51 DODGE ½-TON PICKUP $895
50 CHEVROLET 1-TON. Special body, heater $875

VICTORIA'S BUSIEST DEALER
WILSON MOTORS
Yates at Quadra
3-1108
Chevrolet-Olds-Cadillac

47 CARS FOR SALE

ONLY AT OLSON'S DRIVE-IN SUPER MARKET

1-Year Written Guarantees

1953 PLYMOUTH SEDAN. Guaranteed one owner. Only 14,000 miles.
1953 PLYMOUTH SEDAN. Custom radio, air conditioner. Driven by leading local business man.
1953 CHEVROLET BEL AIR. Powerglide, air conditioner.
1953 STUDEBAKER. It's that stunning low box model. Radio, air conditioner, overdrive.
1953 PLYMOUTH CLUB COUPE. The 6-Pass. model. Air conditioner.

THE ABOVE CARS FROM **$1699 to $1899**

Transportation Values

1950 VANGUARD SEDAN. It's a top quality buy $649
1949 AUSTIN A40. Here is a value plus $349
1953 CONSUL SEDAN. You can't beat this for $1299

Truck Bargain

1953 STUDEBAKER ½-Ton Pickup. A money maker for you at $999

Don't Make Any Deal Til You Get OLSON'S Drive-In Super Market

OPEN TILL 9.30 P.M.
1036 YATES 4-1147

BUY A WOOD USED CAR AND YOU GET THE BEST

Special Saturday Only
1033 Yates Street

48 STUDEBAKER "CHAMPION" SEDAN. Exceptional value—reduced to (Stock 475A) $850
52 AUSTIN SEDAN. Completely overhauled, with new motor, radio, heater. (Stock 501A) $1095
49 AUSTIN SEDAN. Very clean car. Heater. (Stock 545B) $550
49 ANGLIA TUDOR. Very good condition, most economical (Stock 580D) $395
53 CHEV. TUDOR, in excellent condition. Heater. One owner, low mileage. (Stock 578A) $1825
51 CONSUL SEDAN. Extra special. Heater. (Stock 194C) $1095
53 DE SOTO SEDAN. Like new. Heater, custom radio. Cost new $4,000. Now (Stock 413A) $2395
52 DODGE SEDAN, in excellent condition. Air conditioning heater. (Stock 392B) $1550
46 FORD SEDAN. Very clean car. (Stock 344D) $595
47 FORD COUPE. Especially good car. New metallic finish, radio, heater. (Stock 377C) $695
49 FORD SEDAN. A real nice car. Heater, radio. (Stock 596B) $1095
49 HILLMAN SEDAN. Very clean, exceptional value. (Stock 415B) $575
49 HUMBER HAWK SEDAN. Standard size family car in very good condition. Cost $2,600 new. Now (Stock 351B) $850
47 MERCURY 2-DOOR SEDAN. (Stock 172D) $495
49 METEOR SEDAN. Radio. Reduced to (Stock 434B) $895

COMMERCIAL UNITS

53 FORD ½-TON PICKUP. Good as new. (Stock 995A) $1295
51 FORD ½-TON PICKUP. Especially good. (Stock 534A) $1095

Your present car will be considered for a down payment. Balance on Easy Budget Plan. No payments until August.

J. M. WOOD MOTORS
DEPENDABLE
DODGE - DE SOTO DEALER
1033—1061—1101 Yates
Phone 4-7196
OPEN EVENINGS TILL 9 O'CLOCK

COMPARE OUR VALUES

1953 CONSUL Sedan $1295
1952 STUDEBAKER Sedan. Radio Overdrive $1495
1949 STUDEBAKER 2-Door Radio. heater $795
1953 HILLMAN Sedan $1095
1952 HILLMAN Sedan $895
1947 HILLMAN Sedan $245
1946 MONARCH Sedan $345
1952 FARGO ½-Ton Pickup Very clean $1195

JAMESON MOTORS LTD.
740 BROUGHTON STREET
VICTORIA B.C.
PHONES
Day, 4-8353; Night, 2-9997, 3-0310

47 CARS FOR SALE

PLIMLEY'S OFFER THE FINEST SELECTION OF USED CARS

In top condition, many one-owner cars, that have been traded in for one of our new models.

We Welcome "HOODLIFTERS and TIRE-KICKERS"

BECAUSE AT PLIMLEY'S THERE IS NOTHING TO HIDE. WE TELL THE

"Truth About Used Cars"

AND OFFER THEM AT FAIR AND HONEST PRICES

62 YEARS DEPENDABLE

AUSTINS—Special Offer

Devons
1951 sedan, green $795
1950 sedan, green 645
1949 sedan, beige 525

Somersets
1952 pale green $1,095
1952 blue sedan 1,125
1952 dark green 1,045
1952 cream sedan 995
1952 grey sedan 1,095

Always Better Austins For Less at Plimley's

50 MORRIS CONVERTIBLE $545
51 MORRIS CONVERTIBLE $595
50 VANGUARD FORDOR $695
50 HILLMAN SEDAN $595
52 HILLMAN SEDAN $795
49 VAUXHALL 6 $595

American Cars

46 FORD FORDOR $495
52 CHEV. SEDAN $1345
54 METEOR SEDAN $2195
54 NASH STATESMAN SEDAN $2595
53 PACKARD CAVALIER SEDAN $3295
51 CHEV. HARDTOP $1495

SEE THESE $ $ $ SAVING $ $ $ COMMERCIAL UNITS

FORD
1947 Pickup, ½ ton, in excellent running condition, Special $495

STUDEBAKER
1951 Model ½-ton pickup in new condition, only $795

Customer Satisfaction Since 1893

THOMAS PLIMLEY LIMITED
1020 YATES STREET
2-9121

47 A TRUCKS AND TRAILERS FOR SALE

FOR DISPOSAL TO THE HIGHEST BIDDER, 3 COCA COLA TRUCKS: 1950 G.M.C. PANEL. 1947 COMMER 2-TON. 1941 CHEV. MAPLE LEAF 2-TON. PHONE 4-5414. CAN BE SEEN 35 ERIE STREET.

MUST SELL BEFORE JULY 1, one ¾-ton Fargo, 1947, $100 down, $250 owing. Evenings 1126 Pandora.

TWO-WHEEL UTILITY TRAILER for sale. Excellent tires and tubes. All-steel construction. Phone 2-2031.

MUST BE SOLD — 1948 DODGE ¾-ton pickup. Best offer. 3-3746 or 4-2511.

FOR SALE — HOUSE TRAILERS, various sizes. Hi-Lo Trailer Park, 618 Island Highway.

LIGHT, ONE WHEEL TRAILER, 54x42x11, $50. 8-2593.

BOX TRAILER, 16-INCH WHEELS. 836 Viewfield Road.

1948 FORD PANEL TRUCK. GOOD condition. Phone 2-6537.

1948 FORD PANEL TRUCK, $250. 2-6537.

47 B PARTS, TIRES and ACCESSORIES

FOR YOUR LIQUI-MOLY AND International mufflers see Sandy's Auto, 1023 View Street. 3-7521.

CLARK'S AUTO PARTS, 3233 Douglas. Used parts for cars and trucks. 3-8041.

PARTS FOR YOUR CAR — TRY David Street Auto Wreckers, 526 David St. 2-9879.

NEW LOW PRICE GOODYEAR tires, 600-16, $13.75; 670-15, $14.65; at Gavin Jack, 1317 Quadra, 3-0331.

FOUR 800-15 WHITE WALL TIRES for sale. $50 off. 3-3507.

VICTORIA WEST WRECKER, 314 Dundas, 3-8233; nights, 4-4327.

HOT? THEN THINK OF YOUR TIRES!

Because it is going to save you money! Yes! The simple business of checking your tire pressures regularly in this hot weather will give you more life from your tires, and when you see your tires getting smooth, bring them to us to have the finest GOODYEAR RETREAD.

REMEMBER
We have the finest factory approved retreading equipment in Western Canada.

VICTORIA TIRE LIMITED
GOVERNMENT at HERALD 2-6184

MOLY OIL FOR SUPER LUBRICATION

47 B PARTS, TIRES and ACCESSORIES

6-Volt Batteries $11.50 Ex.
12 volt batteries $19.00 Ex. Fully guaranteed
FRANCIS BATTERIES & TIRES LTD.
RETREADING SPECIALISTS
1412 Quadra St. Phone 3-7032

47 C AUTO REPAIRS and SERVICE

RADIATOR SERVICE AND REpairs—Expert, economical, fast. See WILSON MOTORS, Yates at Quadra.

MOONEY'S AUTO BODY SHOP. 3-4177. Complete collision repairs, painting, etc.

WE SPECIALIZE IN REBUILT transmissions, fully guaranteed. Sandy's Auto, 1023 View. 3-7521.

TONE DOWN EXPENSES
Tune Up the Motor In Your Car!
Avoid trouble by bringing your car to us for a complete check-up.
THE MOTOR SPECIALISTS
MORGAN & TUCKER
Yates at Quadra or Phone 3-9541

47D AUTO FINANCING and INSURANCE

BUCKLER INSURANCE AGENCIES 1006 Government, 3-2144.

A. S. MILLER
Fire—Automobile and General Insurance
INSURE WITH RELIABLE COMPANIES
1309 Blanshard Street. 3-0822

Automobile Financing Auto Loans
Monthly instalment plan financing of automobiles, household appliances, furniture and commercial equipment.
Money-saving rates on direct auto loans. Life insurance up to $1,500 at no extra cost. Generous terms, quick decisions.
Island Finances Limited
1112 Broad Street Phone 4-6831

48 CARS AND TRUCKS WANTED

CARS WANTED, LEFT ON LOT on consignment basis, all years and makes. L. Knott, 2-0721.

BUY TRUCKS, CARS FOR CASH! Van Isle, 945 Yates Street. 2-6810

49 BOATS and MARINE FOR SALE and WANTED

OUTBOARD AND INBOARD SPECIALS
1954 JOHNSON 25-h.p., electric start, like new and reduced to clear $425.00
1954 JOHNSON 5½ h.p., top condition $215.00
5 H.P. Wisconsin air-cooled engine $68.50
ON DISPLAY:
Your Fiberglas Dream Boat—the 16-foot. Bell Boy Hard-top Sedan. They're colorful, with permanent molded-in colors—they can't rust, rot or dry out. Free of maintenance, they are not affected by heat, cold or sunlight. Priced from $1,540.
Going Waterskiing???
For a boat and motor
Make your choice from the NEW 1955 MODELS of the world-famous PETERBOROUGH OUTBOARD BOATS and the JOHNSON OUTBOARD MOTORS in either the 25-h.p. manual start or electric starting models.
We also stock the BRYANT OUTBOARD BOATS from 17-ft. convertible to the 20-ft. Bryant PRIVATEER.
Always Convenient Terms
ANGUS MARINE SALES & SERVICE
2220 Douglas St. 4-7431

TURNER RUNABOUT, 18 FT. 6 IN., with excellent upholstery, spotlights, etc. Chrysler 90 h.p. motor. Does 20 knots or troll. Very nice condition. Will demonstrate next Sunday, June 26, to any interested party. Best reasonable offer accepted. Terms can be arranged. Phone 3-7245.

OVERHAUL TIME
Have your outboard or air-cooled engine tuned up or rebuilt for peak performance throughout the season ahead. Complete overhaul as low as $14. Complete machine shop equipped for shafting, propeller repitching.
VICTORIA MARINE WORKS
2007 Govt. St. 3-8816, night 3-3893

E.G. BOAT CEDAR — YELLOW cedar, oak ribs, rough spruce oars, extra long panels of marine plywood complete materials for 12-foot, 110 lbs. Moppet outboard boat, $79.50.
BUILDERS SASH & DOOR LTD.
350 Garbally Road 2-3171

MERCURY MARK 50 FOUR-CYLinder outboard 50 h.p., only 30 hours total running time, equipped with remote controls to fit 14' to 25' boats. Financing can be arranged. Apply Louis Nelson Ltd., 810 Johnson Street. 3-6113.

16-FT. CLINKER-BUILT BOAT, 6-ft. beam, stand up cabin, rigged for fishing, with or without motor. A1 condition, ready for the water. Low price. Must sell. 3-0259 or 2-9705.

1½-H.P. BRIGGS & STRATTON motor complete with shaft and prop., $35 or near offer. Apply Louis Nelson Ltd., 810 Johnson Street. 3-6113.

16-FT. CLINKER-BOTTOM BOAT, 3-H.P. Briggs-Stratton engine, glassed-in canopy, good condition, reasonable. 2-1863.

FOR SALE, NEW 14 FT. FIBRE glassed boat. Oak finish. No holes through hull. On view Oak Bay boathouse. Best offer.

FOR SALE — 31-FT. WESTCOAST troller in good condition. Apply The Toronto General Trusts Corporation, Vancouver, B.C.

CHRYSLER MARINE DEALERS
Mercury Outboards
ORR MARINE DISTRIBUTORS
130 Kingston Street 2-5813.

26-FT. FISH BOAT, MARINE ENgine, $500. Apply Toloa, Erie St. Fisherman's Float. Phone evenings 4-4077.

SMALL CLINKER-BUILT BOAT with air-cooled motor, excellent condition. Offers considered. 3-3456.

12' FIBRE GLASSED PLYWOOD boat. Suitable for car top. $90. 9-4303.

14-FT. CLINKER-BUILT INBOARD boat, in good condition. 2199 Allenby Road.

CLINKER BOAT AND TRAILER Inboard motor. 8-1125.

14 FT. FLAT BOTTOM BOAT, $40. Phone 4-1297.

FOR SALE OR TRADE—28-FOOT cabin cruiser. 2-5509 or 4-3314.

WOODS & CLARKE
1834 Oak Bay Avenue 4-3421
SCOTT ATWATER OUTBOARD MOTORS
3.6 H.P. to 30 H.P.
THE ONLY MOTOR THAT BAILS YOUR BOAT
SPECIALS
5 h.p. Elto $[illegible]
13 h.p. Elto with controls $395
7½ h.p. Evinrude (new) $250
6 h.p. Lauson, air cooled $175
16 h.p. Scott-Atwater $300
2½ h.p. Clinton $50
60 h.p. Universal Marine, 2¼:1 reduction (new) $900
125 h.p. Grey Marine. Direct drive $850
Specialized repairs to all air-cooled motors.

KUHLS
SEAM COMPOSITION
BEDLAST
BRUSHLAST
AVIO GLUE
SEAL TITE
A Caulking Compound for All Your Boat Building Requirements
Island Marine Suppliers Ltd.
1214 Wharf Street Victoria, B.C.
2-8258

CARROLL RIGHTER'S ASTROLOGICAL FORECAST

MONDAY, JUNE 27, 1955

ARIES (March 21 to April 19)—Fine day to start week right by contacting all close companions, to come to workable plan for future, which can be put into execution at end of this month. Be sure everyone understands terms of deal.

TAURUS (April 20 to May 20—Now you can plunge into work requiring more particularity where food, diet, utilities, gadgets, electrical appliances, furnishings, gardening, pets, efficiency are required. Forego fun and keep plugging away.

GEMINI (May 21 to June 21)—Use spare moments for visiting beauty parlor, barber shop, etc., to get your personal appearance improved. Then attend investments, hobbies. Bring creative talents to attention of sponsors who can aid. P.M. fine for enjoying congenial attachments.

CANCER (June 22 to July 21)—Get home spick-and-span early. Then you will be able to tackle those property interests that have been unsatisfactory. All they require is more concentrated thought upon them. P.M. entertain at home.

LEO (July 22 to Aug. 21)—Have you seen potential supporters, warm friends who are at a little distance? Take time to visit unless too far, then you can otherwise communicate. Tell them your ambitions. Then work out plan suitable to all concerned.

VIRGO (Aug. 22 to Sept. 22)—Get early start at money matters which require your attention. You can increase your abundance, resources considerably by being more open-minded to right new ways to do such. Devise budget fitting your supply and demands.

LIBRA (Sept. 23 to Oct. 22)—This is your day to think of yourself, how you can attain greater sense of well-being in all ways. Decide what your desires actually are. Then do detailed work necessary to get them. Also gain higher realization of health.

SCORPIO (Oct. 23 to Nov. 21)—Now you can have a field day—your love of investigation, finding out exactly what gives is touched off to your advantage. Ferret out true motives, yours and others. Then devise better plan for future for all concerned.

SAGITTARIUS (Nov. 22 to Dec. 21)—Lift your aspirations to take in new, lofty principles, for they are workable for you. Make sure you reduce them to system applicable in this modern atomic age. Be scientific.

CAPRICORN (Dec. 22 to Jan. 20)—Start week right by looking at public duties, civic responsibilities. Get any kinks in credit ironed out. Be precise about manner in which you attend your career, vocational duties. Be conscientious.

AQUARIUS (Jan. 21 to Feb. 19)—Get early start studying newspaper, other periodicals, text-books, references applying to bettering your own position, convictions, expressions. Then get out and make new acquaintances who can aid your upswing. Be open-minded.

PISCES Feb. 20 to March 20)—Discuss, thresh out with experts, tax matters, investors, etc., whatever is not as you'd like it to be. Your ability to reduce ambitions to workable system is now touched off in your favor.

IF YOUR CHILD IS BORN MONDAY . . .

Monday's child is one of those very precise youngsters who will like to have his or her personal appearance at constant level of perfection that will require more than usual time at beauty parlors, barber shops, etc., unless you early teach that first things should come first. It's all right if your child is connected with pleasure or entertainment vocations. But in the work-a-day world too much time cannot be concentrated upon such details if the great progress possible is to be made. Fine for artistic expressions.

FOR YOUR COPY of Carroll Righter's individual 16-page Forecast for July send your birthdate and 50 cents to Victoria Daily Times Forecast, Box 350, Madison Sq. Station, N.Y. 10, N.Y.

49 BOATS and MARINE FOR SALE and WANTED

SEE THE 16-Foot CABIN FIBREGLASS
ON DISPLAY AT
ED & AUSTY'S SERVICE STATION
Corner Quadra and Broughton
FULL PRICE $1195
Surfacing Products & Marine Supplies Ltd.
2-1928 821 Fort St.

FOR SAFETY AFLOAT
We Have All Sizes of
PYRENE, CO2, FOAMITE
Soda-acid, extinguishers and fire bombs, from $1.59
Distress Rockets and Smoke Flares
Life Jackets, Life Vests and Life Rings in all sizes, and self-inflating. Life Preservers and Floating Cushions.
SAFETY GAS CANS
Fog Horns $2.65 up
Tide Tables 10c and 25c
Charts 75c up
All Sizes Anchors, Chain, Boat bumpers.
PHONE 3-1141
SHIP CHANDLERS (McQUADE'S LTD.)
"Down at the Bottom of Yates"
With a Lifebuoy in Every Window

AQUAMOLY FOR SUPER LUBRICATION

51 A MORTGAGE LOANS

FUNDS ON HAND AND IMMEDIATELY AVAILABLE FOR MORTGAGE LOANS. Large and small amounts, low interest, quick decisions, repayments to suit, reasonable charges, mortgage and agreements purchased.
P. R. BROWN & SONS LIMITED
1112 Broad Street Phone 4-7171
"Serving Victoria for over 50 years"

APPLICATIONS FOR LARGE OR small mortgages appreciated. We specialize in refinancing; also purchasing mortgages and agreements. Don Smith or John Blair, Northwestern Securities of Victoria Ltd., 631 Yates Street. 4-8054.

SEE US NOW FOR BUILDING loans, mortgage loans or agreements purchased. Victoria Realty Ltd., 1115 Douglas St., 2-9145.

52 WANTED TO BORROW

WANTED—CLIENTS WITH LARGE or small sums of money to invest in first mortgages at 6% and 7% interest. Good monthly payments. Inquiries appreciated. Don Smith or John Blair, Northwestern Securities of Victoria Ltd., 631 Yates Street. 4-8054.

53 A TIMBER FOR SALE AND WANTED

WANTED TO BUY — FROM A single tree to a million feet or more of standing timber within 30-mile circle. Also logs felled or bucked, or colddecked, or short or long logs delivered to our mill. Reward from $50 or over for information leading to purchase of timber or logs.
ATOM LUMBER CO. LTD.
210 Johnson Street West
3-2249, 2-6621; evenings, 2-4032

54 BUSINESS OPPORTUNITIES

CASH CLIENT WANTS TO BUY business in first class location on well-travelled downtown thoroughfare. Size of store approximately 35 feet frontage by 50 feet if possible. Fraser Biscoe, 576 Yates Street. Phone 3-8413.

54 BUSINESS OPPORTUNITIES

APARTMENT HOTEL (SUBURBAN)
Well known to satisfied guests from many lands. This attractive set-up consists of eight complete suites; one person can do all the work in two or three hours per day. Excellent opportunity for enterprising couple. Good terms. Full price $68,000. See L. J. Coltis, 3-6346. Pemberton, Holmes Ltd. 1002 Government Street. 4-8124.

OPPORTUNITY CALLS
A good buy in a close-in, income property near Parliament Building and Beacon Hill Park, eight rooms, two bathrooms, good condition, furniture included, income over $1,800 yearly, not necessary to live in same, price $6,950. Terms, half cash, balance monthly. Inspection by appointment. L. M. Rosevear & Co. Ltd. 1115 Langley Street. Phone 4-6041.

ROCKVALE MOTEL RESORT, Shawnigan Lake, 4-star, 1 hour's drive from Victoria. 9 acres landscaped ground. 300 ft. lake frontage, 8 housekeeping cottages, lodge with dine and dance facilities, boats, boathouses; lots of other buildings. Far more possibilities. All for $40,000, full price; terms. Owner, phone manager: Cobble Hill 87L1.

SMALL BUSINESS—NOT A GOLD mine but a comfortable living can be made without working too hard. Hardware and post office. Owner must sell. Make an offer. Stock at invoice. Call F. Goodsell at 2-9145 or eves. 4-3315. Victoria Realty Ltd.

$800 INVESTMENT BARGAIN
Will buy you a bakery, milk shake and coffee bar in a progressive centre seven miles from city. Rent $50 per month in new block. Owner forced to leave. Please ask for Mr. Hall, eves. 8-2878. H. A. Humber, Ltd., 1220 Broad Street. 2-9161.

A GOOD BUY
In a four-suite apartment. Close in, including furniture in several suites, near Beacon Hill Park, approximately $2,400 income per year. Only $11,000. Terms. Near offers invited. Rosevear Co. 1115 Langley. 4-6041.

DOUGLAS STREET BUILDING. Two shops and three complete suites. Present return 11½% net on cost. $21,500. Phone L. J. Coltis, 4-8124. Eves. 3-6346. Pemberton, Holmes Ltd. 1002 Government St.

BEAUTY SHOP FOR SALE—GOOD location. City centre. Well equipped. Steady clientele. Low overhead. $2,500. Apply Box 1944, Victoria Press.

GROCERY STORES AND REVENUE properties. See L. J. Coltis, 4-8124; evenings 3-6346.
PEMBERTON HOLMES LTD.
1002 Government Street

FOR SALE
HI-LO TRAILER PARK AND MOTEL
618 Island Highway
(Between Colwood and Langford)

WANTED
Bungalow or revenue property in exchange for fully-equipped grocery store with good living quarters. Box 1926, Victoria Press.

WILL PURCHASE 1ST MORTGAGE around $5,000 with or without monthly payments. Box 1819, Victoria Press.

COFFEE SHOP, 14 STOOLS. RENT $65. Living quarters. Newly decorated. Near park. 2-3553.

CLOSE IN, SOLID 3-STORY REVenue block. $34,000. 3-1920.

FIVE SUITES SOLID INVESTMENT
Five suites, self-contained and completely automatic, situated on main artery, five minutes' walk from city centre, this excellent property newly decorated and of solid brick and frame construction, has full cement basement, all in immaculate condition. Moderate rents assure owner of full occupancy at all times. Consistent income. Ideal for semi or retired owner. Clear title. Approx. $7,000 will handle with full price of $22,500
Inspection by appointment only.
NORTHWESTERN SECURITIES LTD.
631 Yates Street
S. Houston, 4-8054 or 4-7587

54 BUSINESS OPPORTUNITIES

RANDALL'S LTD.

OPEN FOR CASH OFFER
The owner says sell in the next 10 days for half cash—a triplex in James Bay, near Beacon Hill Park, each suite is self-contained and in excellent condition. Steady tenants at moderate rentals. Basement, furnace. Nice garden lot on corner. One block from Dallas Road. Asking price $12,500
See this and make an offer.

APARTMENT 9 LOVELY SUITES
New block, close in, luxurious three-room suites, plus Pembroke bath, equipped with electric ranges and fridges, soft wall-to-wall carpets, halls and stairways, economical heating with heavy oil unit, modern appliances, garbage disposal unit. Five garages. Half cash or trade in mortgages or exchanges considered. Price $72,000

5-SUITE APARTMENT
Fairfield, five self-contained suites, oil heating, revenue over $4,000 yearly. Operating expenses light, suites have new ranges, comfortable and always tenanted, close to bus, stores. Selling on terms. Price $23,000

WATERFRONT SOOKE — REVENUE
Attractive property, rentals bring $130 monthly and four rooms for owner. 132' waterfront. Central Sooke, over 1½ acres. Would make ideal auto camp. Main house oil heated. Two cabins, greenhouse, health reasons force sale and all property goes at bargain (terms) $8500

SIDE-BY-SIDE DUPLEX
Three years old, attractive and exceptionally good value. Each side living room, fireplace, electric cabinet kitchen, two large bedrooms, Pembroke bath, oak floors, separate basements and furnaces, garages. Half cash. Price $15,000
Mr. Davis, Eves. 4-8614
Mr. Randall, Eves. 2-5447

GEORGE RANDALL LIMITED
1309 Douglas St. 4-8109

SECURITY GRACIOUS LIVING LEISURE

We are pleased to offer this outstanding de luxe property which assures the purchaser Security, Gracious Living, plus plenty of Leisure Time to enjoy the amenities of life.
The property consists of:
1. Modern De Luxe Ranch-Type 2-Bedroom Home, oil heat, wall-to-wall carpets, etc., plus
2. 3 Modern De Luxe Cottages.
3. Unobstructed, unexcelled view of sea and mountains.
4. 200 feet of beach and highway frontage.
5. One of the finest beaches on Vancouver Island.
6. All modern conveniences, oil heat, etc.
7. Net revenue after living expenses approx. $3,200
8. Only 5-month season.

This is a genuine opportunity, which gives the owner gracious living in the beautiful modern home and at the same time assures them a net revenue of at least $3,200 per year. No help is required and very little work required on the owner's part. The total price for this outstanding property, plus security for life, is only $32,500
With some terms available. For appointment to view and for further details, contact J. M. Chesman 3-4833; K. R. Liss, 2-5865.
PEMBERTON, HOLMES LTD.
1002 Government Street 4-8124

ATTRACTIVE PROFITS FOR THE OUTDOOR MAN

The profits derived from the rental and moorage of boats, the selling of fishing equipment, lures, etc., plus boat repairs and parts far exceed the profits derived from many other types of investments such as motels, apartments, lodges, etc. For example: A rental boat costs approximately $600 and returns approximately $5 per day for a season of approximately five months, where as an apartment or motel unit costs in excess of $4,000 and returns anywhere from $3 to $9 per day for a period of 12 months, plus the fact that with boat rental there is no laundry, housekeeping, heat, light, etc., to pay.

We are proud to offer a marine business, which rents boats, moorage, sells fishing supplies such as fishing equipment, lures, bait, parts, etc. and is situated in one of the best locations on Vancouver Island. This business is showing a net return in excess of $8,000 annually, plus a good six-room home. Under new management the profits could be greatly increased. The price which includes, land, buildings, boats, floats, etc. Store with stock, in fact everything for only $48,500. Terms as low as $18,000 down. For full details and appointment to view contact: J. M. Chesman 4-8124; eves., 3-4833; K. R. Liss, 4-8124; eves., 2-5865.
PEMBERTON, HOLMES LTD.
1002 Government Street.

APARTMENTS COMMERCIAL PROPERTY INVESTMENTS

A beautiful apartment building of nine suites. Close in location $57,500
Brick building on a busy street—three stores and six suites. A splendid investment $45,000
Auto court at Colwood on the highway. Five well-furnished units $27,500
Business block in the city. Three stores well rented $18,000
Call J. Smith
A. BERNARD & CO. LTD.
629 FORT STREET
Phone 4-9335. Evenings 2-3298

COFFEE SHOP LIVING QUARTERS
About $60 daily turnover, steady trade, short hours. Three rooms and full basement. Business could easily be increased. A money maker. Price with some terms $5200

BUSY GROCERY SHORT HOURS
No opposition. A very thriving business handled by two persons. Rent [illegible]. Price includes guaranteed stock of $3,000 and good fixtures. Terms available. Price $7950
Mr. Damon, 2-2157.
Western Homes Ltd.

DUPLEX $1990 DOWN
Jubilee area. Oil automatic. Up and down. Own entrance and absolutely self-contained. Each has 2 bedrooms, big living and dining rooms with fireplace, kitchen with stove, good bathroom. Own electric and gas meters, own hot water units. Redecorated and now ready for occupation. Big lot with lawns and trees. Rental value $75 and $65. FULL PRICE $8950
Call H. Smith, 2-7514; eves., 4-6118
W. Hollick, 2-0732; eves., 2-2987
Hollick Realty Ltd., 1118 Quadra

54 BUSINESS OPPORTUNITIES

READ BELOW

SAFE MONEY MAKER WITH WAY OF LIFE POPULAR COURT WITH LOCATION

This investment is a SPECIAL with much higher-than-average returns year after year and located where highway changes will never hurt. An excellent management leaves owner free to keep an investment or enjoy profitable supervision. Price is below 50% of replacement on the 28 fully equipped units plus the most attractive and picturesque grounds in Greater Victoria. Terms are attractive and a part trade could be possible. Full details and statements on personal interview. Low price with terms $120,000
Kindly call Mr. D. R. McAdams
Home phone 3-9803
BROWN BROS. AGENCIES LTD.
1125 Blanshard Street
Phone 3-1183 - 4

APARTMENT PROPERTY
11 CHOICE SUITES
2 GARAGES
Located in OUTSTANDING RESIDENTIAL and RENTAL AREA
Close to Park and Beach
On City Bus Line
Fully Tenanted
Excellent Rental Record
$31,000, 4½% N.H.A. Mortgage 15 years to run.
EXCEPTIONALLY GOOD INVESTMENT at $85,000—Full Price
Inspection by appointment for prospective purchasers.
WESTVIEW REALTY
3333 Rolston Crescent
Phone 2-0201
Phone 2-0601.

55 EXCHANGE REAL ESTATE

CLIENT WISHES TO EXCHANGE delightful 5-room stucco bungalow, secluded, only 10 minutes from town, no steps, for older-type 7-room house with large secluded garden in good district, $7,950 to $9,500. Mrs. Burbidge of Hicks Realty, 2-5104 any time.

STUCCO BUNGALOW, GORGE, four rooms, utility, floor furnace, cove ceiling. Duroid roof, attached garage. Few steps. Clear title. Trade on four rooms with basement. Box 1823, Victoria Press.

THREE-BEDROOM BUNGALOW with basement at 3213 Rutledge Street. Trade for four or five-bedroom bungalow with basement.

56 LISTINGS CANCELLED

1214 ALAN ROAD LISTED AND sold the same day by Ken Sturgeon, Town & Country Homes Ltd. Phone 2-7276 or 7-1580.
784 Lavender Avenue Exclusive Listing, sold by Mr. Ludlow. If you can accept a reasonable low down payment for your home, please phone me at 2-7276 or 3-5101. Town & Country Homes Ltd.

AGENTS TAKE NOTE—302 VANcouver Street is off the market. C. E. and E. A. Johnson.

56 A LISTINGS WANTED

LIST WITH RITHET
706 FORT STREET 2-4251

57 HOUSES FOR SALE

IDEAL FAMILY HOME
1010 CRAIGDARROCH
75-foot frontage on tree-shaded street; convenient to bus and schools; easy walking distance to downtown. Home has entrance hall, large living room with fireplace, dining room and den with fireplace. All oak floors and panelled walls. Full-sized modern kitchen. Upstairs, master bedroom with oak floor, electric fireplace and two adjoining dressing rooms; also two standard bedrooms, one with adjoining dressing room; bathroom and separate toilet with terrazo floors. Full-size basement with recreation room. Hot-water heating with automatic Timken oil furnace. Separate toilet. Separate garage and level concrete driveway. All in excellent condition and repair. Price $12,800. Mortgage can be arranged if desired. Private sale. Appointment by telephone, 4-5018.

EXCLUSIVE
LOVELY HOME SACRIFICED
Six years old. White stucco, bonded roof, full basement, drive-in garage; through hall, large living room, dining room, electric cabinet kitchen with nook, two twin-size bedrooms, vanity bath, plus basement bedroom and rumpus room, toilet and shower (could be basement suite). This home worth $11,500, reduced for immediate sale to $9,000, with terms and offers. F. Salter, 2-8117; eves. 4-7239. Newstead Realty Ltd., 766 Fort St.

FOR SALE
SIDE-BY-SIDE DUPLEX
"Furnished or Unfurnished"
Four rooms and bathroom to each suite (two bedrooms). Live in one suite free and enjoy income from other or leave both rented for good investment.
PRICE $11,000 UNFURNISHED
PRICE $12,000 FURNISHED
Near offers invited on cash or half cash basis. Close in. Inspection by appointment.
L. M. ROSEVEAR & CO. LTD.
1115 Langley Street Phone 4-6041

THREE-BEDROOM HOME, PLUS two-room suite or rumpus room and bedroom in basement. Living room-dining room; electric cabinet kitchen. Through hall, vanity bath, double plumbing, drive-in garage. Automatic oil hot water heated. Close to transportation, schools and shopping. A good buy with terms at $11,650. Phone F. Salter at 2-8117, eves. 4-7239. Newstead Realty Ltd., 766 Fort St.

N.H.A.—THREE BEDROOMS
$10,500
Spotless
Only two years old, in High Quadra district. Living room with fireplace. Beautiful view from dining room and kitchen, full basement, drive-in garage. Taxes $161. Good terms. Phone now.
George Jessup, eves., 3-1667; days, 2-2101
HARYY FOSTER LTD.

SOMEONE WILL GET A BARGAIN. Two-year-old stucco and plank house. Beautiful view, attractive living-dining room with fireplace. Knotty pine kitchen, two large bedrooms, rubber-tiled bathroom on main floor. Large finished bedroom with fireplace, and laundry on lower floor. Appraised at $14,000. All offers considered as quick sale desired. 2-9986.

3-ROOM BUNGALOW IN BEAUTIful surroundings. Good-size sitting room with fireplace and oak floor, bedroom, 3-piece bathroom, kitchen with dining nook. Floor oil furnace. Large garage. About an acre of land. Price $6,850. $2,000 down. Corner of Oldfield Road and Brookleigh.

BY OWNER
Have been transferred and must sell 3-bedroom modern home in Willows district. Oak floors throughout, large family kitchen, oil heat, full cement basement, drive-in garage. Monthly payments [illegible] including taxes. Immediate occupancy. Price for quick sale at $11,350. Down payment $3,300. Phone 4-0907.

FAIRFIELD—3 BEDROOMS
Family home with comforts. Living room, fireplace, family dining room, oak floors, bright kitchen, full basement, hot air furnace; separate garage. $1,500 will handle. Price $7,950. S. W. Spaven, 4-8124, evenings 4-7013. Pemberton, Holmes Ltd., 1002 Government Street.

A REAL HOME ON LARGE LOT. Two-years-old. High Quadra area, three bedrooms, through hall, large living-room, dining, kitchen, utility, four-piece bath. Lots of built-ins, wonderful full-sized basement, has three-piece bathroom, lined and wired. Automatic oil heat, all for only $11,900. Phone owner. 3-0475.

GORGE — SPECIAL 5-ROOM bungalow with a lovely view, full basement, furnace and drive-in garage. Garden with fruit, to be sold on very attractive terms at $6,750. Call Mr. Cox of Swinerton and Co. Limited. 3-7181. Res. 3-3814.

57 HOUSES FOR SALE

TRIPLEX
Three self-contained suites; each has own entrance and Pembroke bath. Full basement, Oil-O-Matic hot-water heat. Ideal for away owner. To view call Jack Brown, eves., 4-4976.
PEMBERTON HOLMES LTD.
1002 Government Street 4-8124

VIEW PROPERTY — NEW RUSTIC bungalow. Three rooms, plus utility. Half cement basement, furnace. View of sea, close to beach. Ideal for retired couple. Situated in Royal Roads area. Price, $5,500. Mr. Carmichael, after 6 p.m. 4-3708. Alfred Carmichael & Co. Ltd., 1239 Broad Street, 4-7341.

WHY PAY RENT?
$500 cash down buys 6-year-old stucco bungalow. Living room. Cabinet kitchen, range. Bedroom. Pembroke bathroom. Garden lot, fruit trees. Balance $60 a month. Price, $6,500.
E. N. BAGSHAWE, 4-0031
Alfred Carmichael & Co. Ltd.
4-7341 - 1239 Broad Street

JAMES BAY DUPLEX; RENTS $115 monthly. 2 bedrooms each suite; modern kitchens and baths; good ranges; full basement; close to McDonald Park and Ogden Point. Owner transferred. $1,000 cash. Balance easy. Price $8,400. Contact Bailey, 2-8117 or eves. 3-3085. Newstead Realty Ltd., 766 Fort St.

BUY FROM OWNER AND SAVE. 2-year-old bright cosy, 2-bedroom bungalow in good district, near schools and bus; living room, dining room, cabinet kitchen, hardwood floors throughout, full basement with extra room, economical automatic heat. $10,700, with terms. Phone 4-5177. 3148 Quadra.

$1000 DOWN
Lovely 3-bedroom home with living room, dining room and kitchen. Full concrete basement. Duroid roof and garage. Good garden, has 5 fruit trees. Payments only $65 per month. Please contact B. Allen 2-9145, eves. 4-8204, Victoria Realty.

A GOOD BUY
In a four-suite apartment, close in, including furniture in several suites. Near Beacon Hill Park. Approximately $2,400 income per year. Only $11,000. Terms. Near offers invited. Rosevear Co., 1115 Langley. 4-6041.

CITY—4-SUITE APARTMENT, ALL self-contained. Income $3,060 yearly. Very low expenses. Good terms. Full price only $17,850. To view call Jack Brown, 4-8124; eves. 4-4976. Pemberton, Holmes Ltd., 1002 Government Street.

SIDNEY SPECIALS
Take full advantage of this opportunity to own a home in Sidney. There are a few now available at special prices ranging from $4,200 to $6,500. Call Ramsay Realty now, Sidney 200 or 2-0334 evenings.

WATERFRONT — ATTRACTIVE modern five-room bungalow on one acre with sheltered anchorage in View Royal. Basement, oil hot water heat. Excellent value at $13,000. Ken Walters, 3-8188, Eves. Capital City Realty, 4-1922.

$2,500 DOWN FOR FIRST-CLASS revenue property, close in. Four or five rooms for owner. Present revenue $148. More could be made. Call Mrs. McCandless, days 3-6111, McCandless Realty, 830 Fort St. Eves. 4-5855.

FIVE-ROOM STUCCO BUNGALOW. Extra room in basement, Oil-O-Matic furnace, venetians, awning, linos, garden, fruit trees, near College and high school. $9,750. Apply owner, Box 1964 Victoria Press.

COMFORTABLE, IMPROVED 12-year-old bungalow. Five rooms, plus extra ground-level basement room. Double plumbing. Uplands border. Offers to owner considered. 4-4977.

THREE BEDROOMS, N.H.A., Quadra district, less than two years old, full basement, drive-in garage, nice view from kitchen and dinette. $10,500. Terms. Phone 2-8294.

SIDNEY
Modern four-room bungalow, fully insulated, two years old, hardwood floors, oil range included. $6,500 cash. P.O. Box 299, Sidney, or phone 378-X.

OAK BAY, HAVING SECLUSION and picturesque setting, three bedrooms, living room, dining room, kitchen, large utility, bathroom. Garage. Home with character. 3-2177.

ATTRACTIVE SMALL HOME
Close to shops, transportation, walking distance, 2 bedrooms, basement, floor coverings, fruit trees, small fruits. Full price $5,000. No agents. 3-9123, 4-5047.

SOUTH FAIRFIELD, FOUR-BEDroom stucco home, large living room, dining room, kitchen, Oil-O-Matic heat. $7,000 cash and take over mortgage. No agents. Box 1943, Victoria Press.

$1,950 CASH IS ALL YOU NEED TO buy brand new N.H.A. three-bedroom. Oil-O-Matic home. The price is attractive too—only $10,200. Don Bacon, Northwestern Securities Ltd., 4-8054 or 4-4751.

BRENTWOOD — NICE VIEW, ONE hundred feet from water. Five rooms. Living room and two bedrooms have wall-to-wall carpet. Fireplace, glassed sun room, garage. Owner. Keating 156.

MODERN HOME, GOOD DISTrict, 2-family, or good revenue possibilities, substantial down payment. Full price, $13,000. Box 1943 Victoria Press.

FAMILY AND REVENUE—OWNER will sell or exchange 7-room house, 2 bathrooms, automatic hot water, full basement, furnace. Fairfield. Box 1829 Victoria Press.

DUPLEX, OAK BAY, MODERN side-by-side, full basement, separate Oil-O-Matic furnaces, drive-in garages. Phone owner 3-2063, after 4 p.m.

STUCCO BUNGALOW, THREE rooms and Pembroke bathroom. $6500. Terms. $500 down, balance arranged. Rosevear Co., 1115 Langley, 4-6041.

FAMILY HOME, OAK BAY, OIL-O-Matic, electric kitchen. Near beach, bus, school. Low down payment, easy terms. No agents. Owner, 2-7079.

1617 McRAE — COMPLETELY equipped 3-year-old, 2-bedroom bungalow. $2,000 down. Full price $9,450. For information A. McLean, 2-7915.

WHEN CHANGING YOUR ADdress, be sure to arrange for uninterrupted delivery of your Victoria Daily Times by telephoning 2-3131, Circulation Dept.

HOUSE FOR RENT OR SALE, FIVE rooms, main floor, suite upstairs. Rented. Vacant next week. Phone 2-6872.

BUNGALOW, GOOD FOUNDATION, fireplace, garage, water view, $800 down, $50 month. 3609 Elliston, Sunday or 3-7696 week days.

BRENTWOOD PROPERTIES
1½ acres on water and bus line. Light clearing. Only $850 cash. Harold C. Cross, Keating 102-T.

ONE FOUR-ROOM COTTAGE FOR sale, 28 miles north of Victoria on Old Victoria Highway. Write Box 4, Shawnigan Lake or phone 17L2.

FAIRFIELD
Walking distance to town, 2-story older-type house. Suite upstairs 4-0618.

OFF AIRPORT HIGHWAY
Absolutely modern country residence in 1.38 acres of seclusion. Owner Keating 167W.

$8,950 — HIGH GORGE, 5-ROOM modern bungalow, also two finished rooms in basement. Leaving city. Phone owner, 3-8518.

BY OWNER—BUNGALOW, FIVE rooms with basement. Clear title. Full price $6,800. See it at 1450 Taunton St. 4-6168.

LANGFORD LAKE WATERFRONT property, Leigh Road, modern bungalow, two bedrooms. Year-round living. $7,800, half cash. 3-1761.

FOUR-ROOM BUNGALOW, VIEW sea and mountains. Town facilities. $8,400. 8-2880.

MODERN FIVE-ROOM STUCCO home, nice location with beautiful view. 8-2856.

$1,800 DOWN — EIGHT-YEAR-OLD four-room basement bungalow. $45 per month. 2-0470.

THREE-BEDROOM BUNGALOW — Sea view, near school, shopping, buses. 2-3861.

954 NEWPORT. LARGE HOUSE near the golf course. Seclusion, nice grounds. Owner 954 Newport.

CUTE 4-ROOM STUCCO. OAK floors. Fireplace. De luxe range. Garage. Nice garden. 2-6686.

Lake Hill—2 Years Old
N.H.A.-built 4½-roomed stucco bungalow. Through hall plan. All hardwood floors. Many interesting features. Full basement. Air-conditioned heating. Separate garage. N.H.A. loan, $7,000 at 5¼%. Price only $10,750
Exclusive from Alex Page, 4-8054 or 3-7325
Northwestern Securities Ltd.
631 Yates Street

IT'S SO EASY
To place a classified ad. Just telephone 2-3131.

57 HOUSES FOR SALE

NORTHWESTERN SECURITIES
OF VICTORIA LTD.
631 YATES AT BROAD

KIPLING 7 SUITES
Here, for the first time on the market, we are pleased to offer this choice apartment building of seven suites. You will APPRECIATE THE QUALITY OF CONSTRUCTION and ENJOY THE SECURITY of owning property in THIS CHOICE INVESTMENT LOCATION. Fully automatic and SHOWING EXCELLENT RETURNS with carefully selected tenants we can only award this as today's MOST SECURE AND DESIRABLE BUSINESS OPPORTUNITY AT $37,500
Inspection by appointment only.
Call L. E. Kirk, 4-8054 or 3-8528

LISTEN
DUPLEX
Don't be a slave to your home. Let your home work for you. Revenue $180, $6,000 will handle, three years old. Only $16,000
Roy E. Hills, 4-8054 or 3-6918

UPLANDS SLOPE SEA VIEW
Here is a real quality 12-year-old full-basement home that must be sold as the owner is being transferred. Large living room and guest size dining room, together with two bedrooms down and concealed stairway to large third bedroom, spotless kitchen, Pembroke bath, Oil-O-Matic heating make this an ideal family residence. Close to all conveniences including a sandy beach—and the price has been REDUCED FOR IMMEDIATE SALE TO $12,900
See it now.
Call L. E. Kirk, 4-8054 or 3-8528

SNAP
Three-bedroom, new, must be sold immediately. Less than $2,000 down, easy terms. Phone now, only $10,200
2 lots for sale each $400
Roy E. Hills, 4-8054 or 3-6918

SPECIAL
Today's best buy. Modern five-room bungalow; proud owner keeps in top condition. Large living room; fine basement, extra room, oil furnace. Pretty grounds, roses, shrubs, lawns. University area $9950
I. G. Patrick, 4-8054 or 3-9043

STOP - LOOK - LISTEN
OAK BAY $1500 CASH
FOUR BEDROOMS
OIL-O-MATIC
PRICE $9600
Don Bacon, 4-8054 or 4-4751

OPEN FOR INSPECTION
558 Sumas Street
Saturday, 2 Until 4.30 p.m.
It is an absolute must that this choice older-type revenue home be sold on or before July 1, 1955. Six rooms main floor, three-room suite up. Full high basement, drive-in garage. Steelweld furnace sawdust burner. A real speculator's delight. If interested, call me anytime. Let's see a good turnout on Saturday. Full price $7950
Roy E. Hills, 4-8054 or 3-6918

LOVELY BUNGALOW
Near Naden
A dandy home for some NAVY PERSONNEL. Just what you are looking for. Priced right for quick sale. Cash $5250
E. J. (Ted) Stewart, 4-8054 or 2-7330

LANGFORD $1000 CASH
NEW BUNGALOW
NO STEPS
Full Price Only $4200
Don Bacon, 4-8054 or 4-4751

Pemberton, Holmes
LTD. EST. 1887
1002 GOVERNMENT ST. 4-8124

CEDAR HILL
1½ miles from city centre. Four-room stucco bungalow, well located, close to transportation, small well-gardened lot. Owner leaving and will give immediate occupancy. Electric range and refrigerator (nearly new) included. $2,000 cash and balance arranged to suit your income. Full price $7350
Call Roy Alton 4-8124, eves. 4-8513

UPLANDS RANCH STYLE
Quality construction and spaciousness are the outstanding features of this beautiful home, situated on a large landscaped lot with a lovely view. Floor plan consists of reception hall, large living room with fireplace and picture window, guest-size dining room, streamlined kitchen and utility room on the main floor; also three bedrooms and four-piece bath. Partly finished rumpus room in full, high basement. Automatic oil heat. Attached garage. To see this property is to be convinced of the excellent value to be obtained at the very reasonable price of $18,900
For appointment to view. Phone Mrs. Shirley, 4-8124 or 4-8485 eves.

FAIRFIELD
Up-and-down duplex, consisting of a four-room, plus sunroom and bath up, rented at $70; four rooms and bath down. Own entrances. Nice lot. Full price, with terms, only $8950
To view, call Jack Brown, 4-8124
Eves., 4-4976

COLONIAL HIGH QUADRA FOUR BEDROOMS
Near shopping, bus and schools, a splendid, well-built, oil automatic hot-water heated home with 22-foot living room, on a large, nicely-treed lot, attached garage; two bathrooms. Definitely the buy of the season. For cash only $11,000
Please call K. Liss, 4-8124; eves., 2-5865

3 BEDROOMS OAKLANDS AREA
An attractive five-room shake bungalow, close to school, bus and stores. Living room with fireplace, wired kitchen and three bedrooms. Large separate garage and workshop. Duroid roof. Full price $6950
Call Reg. Caselton 4-8124;
Eves. 3-8464

PRICE REDUCED FOR QUICK SALE
This 1952 RANCH BUNGALOW situated in high location. Splendid view of surrounding country. In perfect condition. WITH LOVELY EASY-TO-KEEP GARDEN. Entrance hall, large living room, cosy dining room. Modern cabinet kitchen, LARGE NOOK, 3 good bedrooms, RUMPUS ROOM, OIL-O-MATIC HEAT. DOUBLE GARAGE. Owner having purchased a larger house and HAS REDUCED THE PRICE FOR QUICK SALE.
Call H. F. Hepburn, 4-8124;
Eves. 3-7039

3 BEDROOMS Walking Distance
This three-bedroom home, about 11 years old, is located in the James Bay district, close to the Buildings. Newly decorated inside and out and separate matching garage. It's as pretty as a picture; 120 square feet, wired for electric range. $3,000 down. Full price $6000
Call W. Woodley, 4-8124;
eves. 4-3916

AS LOW AS
$1000 Down
Will buy this four-room residence with basement, furnace, garage. Low taxes. Full price $7500
H. W. MILLER & CO., 4-2022
Eves., Mrs. Clark, 9-3477

57 HOUSES FOR SALE

Fraser Biscoe
576 YATES 3-9413

CLOSE TO SCHOOL
New stucco bungalow, oak floors, open fireplace, two bedrooms, full HIGH basement; furnace and laundry tubs; drive-in garage. Early possession. Some terms. Adjoining lot can also be purchased. Full price with one lot $8500
Office, 3-9413; eves., Mr. Wilkins, 3-4960.

RETIRING ?
"OAK BAY SPECIAL"
(195) VERY FEW STEPS to this modernized five-room bungalow; redecorated and in excellent condition throughout, FULL BASEMENT with drive-in two-car garage (via rear lane). Oil-O-Matc hot-air furnace. VERY PRETTY GARDEN, lawns and fruit trees. TAXES ONLY $77. Close to main shopping centre. Clear title. Owner moving end of July. Hurry for this one!
Full price (some terms) $9000
Call office, 3-9413; eves., Mr. Wilkinson, 2-9761

$2500 - DOWN - $2500
OIL-O-MATIC
(194) Brand new three-bedroom home comprising through hall, L-shaped living room; all oak floors; electric cabinet kitchen; full high basement; package oil heating unit, laundry tubs, drive-in garage. Full price $11,200
Office, 3-9413; eves., Mr. Wilkins, 3-4960.

SCHOOL IS OVER
UNTIL NEXT SEPTEMBER, BUT THIS 3-BEDROOM OAK BAY HOME (2 YEARS OLD), CLOSE TO SCHOOLS AND SHOPPING CENTRE, WON'T BE AVAILABLE THEN. A COMPACT STUCCO BUNGALOW, OAK FLOORS THROUGHOUT. FULL HIGH BASEMENT WITH RUMPUS ROOM AND GARAGE.
FULL PRICE $11,250
OFFICE, 3-9413; EVES., MR. WILKINS, 3-4960

"OAK BAY"
A LUXURIOUS RANCH-STYLE BUNGALOW OF SUPERIOR CONSTRUCTION AND FINISH. SIX SPACIOUS ROOMS PLUS UTILITY OFF KITCHEN. FULL HIGH BASEMENT. SHELTERED PATIO WITH BARBECUE OFF DINING ROOM. FULLY LANDSCAPED AND FENCED GARDEN. LOCATED HIGH ON LANSDOWNE SLOPE WITH SWEEPING SEA VIEWS. POSITIVELY IMMACULATE CONDITION THROUGHOUT — MANY EXTRAS. THIS YOU MUST SEE! EXCEPTIONAL TERMS TO APPROVED PURCHASER.
FULL PRICE $21,900
Viewed by Appointment Only
Office 3-9413
Eves., Mr. Wilkinson, 2-9761
An Exclusive Listing

HICKS
REALTY LIMITED
1710 DOUGLAS STREET 2-5104
OPPOSITE HUDSON'S BAY STORE

T.N.T.!
(385-H) Top value—Nice location—Terms are good. An exceptionally well-built home in High Quadra with five rooms. Full basement and drive-in garage. On a nicely landscaped lot, this lovely home may be yours for only $2,500 down, and a full price of $8500
R. F. (Pat) Moore, 2-5104 anytime

THE COTTAGE OF YOUR DREAMS
(438-H) Nestled amongst the trees with perfect seclusion. A delightful picture-book bungalow of five rooms, ideal if you have retired and want to just "putter." The attractive living room has wall-to-wall broadloom carpet, large picture window and cosy Heatilator fireplace. Dining room with wall-to-wall carpet. Two bedrooms, sewing room, Pembroke bath and bright cabinet kitchen. Attached garage. Two minutes from bus.
Low taxes $7950
Mrs. Burbidge, 2-5104 anytime

HOSPITAL WORKERS
(459-H) Forget about that crowded bus, or battling home through the traffic—just a few steps and you're home. This is an older-type home, but in very good condition, consisting of very spacious living room, dining room, modern kitchen, 3-piece bath and 2 good-size bedrooms. Full cement basement with extra room. Automatic oil heat. $3,000 down.
Full price $7350
Mr. Beswick, 2-5104 anytime

57 HOUSES FOR SALE

RANDALL'S LTD.

$3000 DOWN WATERFRONT
Attractive five-room stucco bungalow, contains living room, dining room, lovely view, electric kitchen; utility room, basement, oil hot-water heating, rumpus room; open fireplace, extra plumbing. Drive-in garage. Owner leaving city. Priced to sell at full price $12,600
Mr. Twamley; eves., 4-4490.

FAIRFIELD, FURNISHED
Owner Leaving City
Everything goes with five-room N.H.A. built, four-year-old home, except linen, dishes and a few personal articles. New fridge, electric range, chesterfield, two bedroom suites included in this sale. Hardwood floors, basement, furnace, large garden lot, all for total price of $10,400
Mr. Doug Robertson; eves., 4-0662.

CITY — JUBILEE
3 Bedrooms
Family bungalow, consisting of living room; dining room; modern kitchen, three bedrooms, through hall, bathroom, full basement, piped furnace. Low terms
Price $6950
Mr. Davis; eves., 4-8614.

ESQUIMALT
Close to Everything
Small in price, big in comfort. $1,500 cash down to handle. Total price is $6,750. This home is older type, has living room, dining room, two bedrooms, upstairs is closed off but could have two extra bedrooms. Well decorated throughout. Basement, hot-air furnace.
Mr. Grieve; eves., 9-4163.

YOUR OPPORTUNITY
to own a compact home of three large rooms and bathroom, built approximately five years and two additional buildings within 4½-mile circle plus four large level lots with the best of soil, some fruit trees. Convenient location and low taxes. Unlimited possibilities in this property. Owner must have larger home. Priced right on terms $5950
Mr. Jaffray; eves., 9-1806.

GEORGE RANDALL LIMITED
1309 Douglas St. 4-8109

WESTERN
HOMES LTD
611 YATES STREET

SUPER VALUE!
Long, Low Rancher
Over 1,150 square feet of well-built, well-planned home that would be hard to build at price asked. Situated in open, sunny location with view of Mount Tolmie. Five spacious rooms with handy utility room off kitchen. Oil heating. Large garage with additional storage room. House has through hall and price includes broadloom wall-to-wall carpets. Stucco finish. 70x100 lot. Wired for range. Taxes only $147. Has $5,400 N.H.A. mortgage at 5¼%. Anyone would be proud to own this property. Priced right at $10,500
Mr. Damon 2-2157; eves. 2-5642

FROM $350 DOWN
Plus a Lot of Your Own Choice
N.H.A.
Now you can own a brand new home. Low down payment, and monthly payments as low as $43 per month. Choose from our selection of two and three-bedroom homes—with or without basement—or let us quote a price on your own plan. You can even assist the builder on some plans and save money. Prices as low as $8,250. Come in and see us. We specialize in N.H.A. Benefit from our experience, get the proper answers to your questions. Ask for Stan Evans or Johnny James, 2-2157; eves., 9-2182, 2-6515.

$950 CASH
Four-room bungalow. Chicken house and all the fruit you can handle. Trees and small fruits. Large corner lot. Low taxes. Ideal for retired couple. Full price only $5850
Jim Ridings 2-2157, eves., 8-3333

REMEMBER
Whatever your buying or selling problem is, use and read classified ads daily.

57 HOUSES FOR SALE

NEWSTEAD'S

$16,800
OAK BAY
$16,800
De luxe N.H.A. six-room bungalow, one year old. Everything of the finest material and workmanship. Two fireplaces, open stairway to basement. Roman tile planter boxes, large living room, dining room, large kitchen with nook, three bedrooms, Pembroke bath, separate shower. Full high basement, Oil-O-Matic, rumpus room roughed in with raised fireplace. Lovely grounds. This you'll have to see. To view, please contact Mr. Nelson, 2-8117; eves. 3-5833.

RANCH STYLE OIL HOT WATER HEAT
Attractive and different. In Lake Hill, this five-year-old stucco rancher. Redecorated and floors refinished. Living room 22x16, nice tiled fireplace. Two twin-sized bedrooms. Bright cabinet kitchen with dining area. Oak floors, attached garage. Set on a half acre lot. A good buy with about $2,500 down.
Full price $10,500
Call Hugh Reston, 2-8117, or eves., 9-3340

STAIR WEARY?
This has no steps; 7 years young, five full rooms and utility making 1,100 sq. ft.; fully insulated, patio, large garage, mature garden. Low taxes. In Oak Bay, it is just what your doctor says you must have. Only $9550
Call Bailey at 2-8117, eves. 3-3085

2-YEAR-OLD STUCCO
Oak Bay - Willows
Owner transferred; must be sold; two weeks possession. Three bedrooms, fully modern. $3,500 will handle.
Full price $11,850
Phone now to Ed Clark at 2-8117 or W. H. McMahon at 2-8117, eves. 7-1455

UP-and-DOWN DUPLEX PLUS CHOICE LOCATION
Automatic oil, new plumbing, wiring and heating. $3,000 will handle. Priced to sell at $8950
Contact W. H. McMahon at 2-8117; eves. 7-1455; or Ed Clark at 2-8117

NEWSTEAD REALTY LTD
766 FORT STREET 2-8117

BROWN BROS.
AGENCIES LTD
1125 BLANSHARD STREET
PHONES 3-1183 4-5741

OAK BAY
3-Bedroom Bungalow
This fine 6-room bungalow is situated south of the Avenue, in quiet location handy to the golf course and boathouse. Oil hot-water heating. Built five years and in better-than-new condition, with well-planted garden. Garage in full basement.
Price $13,500
Please ask for Mr. Hill, Eves. 3-7585

ATTENTION NAVAL PERSONNEL
Located in the best part of the Gorge area. Three-bedroom Tudor type of unusual charm and distinction. Oil-O-Matic heat. Located on two beautifully landscaped lots with rock gardens, etc. This home could not be duplicated today for less than $18,000. Owners have been transferred and must sell at the low price of $13,950
($4,950 handles)
Mr. Gaunt or Mr. Clarke, Eves. 9-3407

QUEENSWOOD AREA
Widow must sell this beautiful three-bedroom (or two and den) ranch-type bungalow of unusual charm and distinction. Built by master craftsman for his own home and truly beautifully finished. Many seldom found features include artistic panelling, solid mahogany woodwork, very charming electric cabinet kitchen, tiled bathroom with colored fixtures, choice oak floors. Oil-O-Matic air conditioned heat, full basement, drive-in garage and unfinished rumpus room. Material alone for this house cost over $10,000. Must be sacrificed with good terms at $13,000
Mr. Gaunt or Mr. Clarke, Eves. 9-3407

SACRIFICE LANSDOWNE AREA
Beautiful New Home
Three Bedrooms
Modern in every detail. $3,000 will handle. Balance $62.50 per month plus taxes.
Best Buy in This Area
Only $13,500
Phone Mr. Amos, 2-9411 Anytime
NORTHWEST HOMES, 917 Douglas

57 HOUSES FOR SALE

VICTORIA Realty Ltd.
R. O. NEY, MANAGING DIRECTOR
J. LeBOUTILLIER MORTGAGES
A. CAVENAGH, INSURANCE

$2400 DOWN $2400
Buys well-built 3-bedroom home, full basement. Compare this Gonzales area bargain.
Price $7950
Call Jack (Boots) LeBoutillier at 2-9145 or eves. 4-8204

$975 DOWN $975
1,500 square feet on one floor; six large rooms, full concrete basement, low taxes. Near shops, bus and park.
Call Jack (Boots) LeBoutillier at 2-9145 or eves. 4-8204

$1500 DOWN
Buys a five-room bungalow with two large bedrooms, full basement and garage. Nice garden. Within five blocks of downtown.
Please call B. H. Allen at 2-9145

FAIRFIELD, NEAR BEACON HILL PARK
$2,000 down will buy this lovely 3-bedroom home with full basement. Garage and wonderful location.
Full price $7300
Please call B. H. Allen at 2-9145

For the discriminating home owner this lovely home offers the ultimate in modern living. Situated in the choicest of districts, the living and dining rooms are designed to capture the full panorama of the Olympic mountains and ocean view. A well-planned modern cabinet kitchen with nook, utility room, 3 spacious bedrooms and 4-piece bathroom complete the floor plan of this superb home. An attached garage insures ample space for activities in the basement. Only superlative adjectives can properly describe this beauty. Near Oak Bay schools, college, Normal school and stores. This is an N.H.A. home with low down payment.
Full price only $17,900
Please call R. O. Ney at 2-9145; eves., 4-5406; or Keith Archibald at 2-9145; eves., 3-0076

N.H.A.—OIL-O-MATIC
A delightful new home in a new subdivision. Living room, dining room, kitchen and three good bedrooms. We can not often offer you such a home with oil heating for a down payment of $2,400.
Full Price $11,600
Call Keith Archibald at 2-9145; eves. 3-0076; or R. O. Ney at 2-9145; eves. 4-5406

NO STEPS—$1850 DOWN
A really charming stucco home of four rooms and utility. Beautifully decorated and nearly new. Price $7850
Call F. Goodsell at 2-9145 or eves. 4-3315

VICTORIA REALTY LTD
1115 DOUGLAS ST. 2-9145
OPPOSITE EATON'S

CAPITAL CITY REALTY
650 CORMORANT 4-1922

1254 OAKMOUNT
Attractive well-built stucco bungalow of 4 rooms and full basement. High location, treed lot. Good value.

140 WELLINGTON
Well-built older-type 7-room home with full basement. Ideal for family or revenue. Could be duplexed.
Ken Walters, 3-8188 eves.

BURNSIDE — MODERN FOUR BEDROOMS
Well-built 7-year-old stucco home of eight rooms, living room with fireplace, dining room, den, four bedrooms, large cabinet kitchen. Full basement, hot-air heating to all rooms. Possible three-room suite in basement. Wonderful bargain for someone.
Only $11,000
Pat McAllister, 3-8168 eves.

CITY
Revenue Home of Dignity
Conveniently located 14-room home on quiet secluded grounds. Very substantially constructed with large high basement, automatic heating. Seven rooms up with separate entrance and seven down. All newly decorated. It has been duplexed and could easily be 4-plexed. Terms arranged. Just the thing for comfort and revenue.
Only $18,000
Phone eves. 2-6434

57 HOUSES FOR SALE

HARRY FOSTER LTD.
1815 DOUGLAS STREET 2-2101
Member Multiple Listing Bureau

HIGH QUADRA
FIVE ROOM 'RANCHER' OIL HOT WATER
$2500 DOWN
Six-year-old ranch-style home in a nice location and terrific value on price and terms. Living room 21x16 with lovely oak floor, loads of cabinets in the kitchen with large attractive dining area. Four-piece Pembroke bathroom, two twin bedrooms with walk-in closets and oak floor. Oak parquet in spacious through hall. Attached garage with utility area and Oil-O-Matic hot water heating plant. Large lot. Reasonable taxes. This home could not be duplicated at anywhere near this price today! M.L. Exclusive
FULL PRICE $10,500
CALL HERB HODGSON
2-2101 or 9-2114 day or night

OAK BAY JUNCTION
$1500 DOWN.
$7500
1607 Morrison Street up for quick sale. Drive by this immaculate three-bedroom home. Full basement, drive-in garage. Coal stoker heat, two upstairs bedrooms have brought in $45 per month for 18 years. Six very well kept rooms. Please do not disturb the owner. This is a very ideal and central location.
Charles Vining, 2-2101 anytime.

FAIRFIELD GONZALES
THREE BEDROOMS
$7950
Of excellent construction, this home has been extremely well kept by present owner for past 15 years. Wide entrance hall leads to oak floored, beam ceilinged living room and dining room, as well as large kitchen down. Upstairs are three nice bedrooms, bathroom and separate toilet. There is a full cement basement with hot air piped furnace and separate garage. Extenuating circumstances force sale. May be handled with $2,500 down and the balance as rent. For further information please call Robert Mitchell at 2-2101 or 3-4473.

OAK BAY
$18,600 (2-4 Bedrooms)
Here is a charming home in a choice location, here are the facts: Living room 18x15, fireplace, dining room 9x11, cabinet kitchen, wired for range, nook, two nice-size bedrooms, upstairs by concealed stairway is space for two additional bedrooms. Basement contains drive-in garage and has Oil-O-Matic hot air heating. This home is only nine years old and taxes $155. Some terms can be arranged.
Please call George Jessup, Day 2-2101, Eves. 2-1687

MOTHER AND DAD
4 ROOMS
TOPS IN COMFORT
$5250 — After really looking after this home for 23 years circumstances force the sale of this property. In immaculate condition throughout and set in a lovely garden, this home can be bought on excellent terms or cash. Close to stores and transportation, and only two miles to city hall. Lot is 80x140, and taxes are very low.
For information, please contact STAN HINDE, 2-2101 anytime.

RITHET
706 FORT 2-4251
OUR 84th YEAR

TRADE—NANAIMO SACRIFICE
DRIVE BY 545 BROADWAY and call us to see through. These folks must go to Nanaimo and are very anxious to sell this 4-room full-basement stucco bungalow; is in beautiful condition. Very well built. Fully insulated. With extra lots. And at a figure you cannot afford to pass up.
Call L. Rands 2-4251, eves. 2-8980

FAIRFIELD CLEAN AND COSY
On a quiet street and high location, this cosy bungalow offers seclusion and comfort to the discriminating home-owner. The bright and spacious living room and good kitchen (wired) are most attractive; two large bedrooms and bathroom; good basement, extra bedroom and hot-air furnace. Garage. Excellent garden in lawns, etc. Taxes only $73. Some terms available. AN EXCLUSIVE LISTING.
Priced at only $7850
Call Mr. Kitto, 2-4251; Eves., 3-1880

P. R. BROWN
& SONS LTD EST. 1900
1112 Broad Street Phone 4-7171

TILLICUM ROAD
Near Carey Road. This lovely bungalow will delight you. Combination living room-dining room, modern de luxe kitchen, 2 good bedrooms, Pembroke bath, full basement. Drive-in garage. Terms at $9950
Mr. MacFarlane 4-7171 Eves 4-8974

OAK BAY
SECLUSION
Five-room, semi-Tudor bungalow, living room 20'x16'; extra partially finished basement room. Oil-O-Matic heating. This truly attractive home is placed in a beautiful secluded garden with abundant shrubs and flowers. Close to sea, shops and bus.
Asked price $12,600
Mr. Holms, 4-7171, Eves. 4-1005

$1000 DOWN
Four rooms in pleasant quiet country surroundings. Stucco bungalow with attached garage, on paved road. Excellent condition. Full price $5600
EXCLUSIVE
Gilbert Nelson, 4-7171. Eves. 8-3538

TEN MILE POINT SEA VIEW
Well located with spacious accommodation. This beautiful Tudor home features a large living room and adjoining dining room. In addition, a large 19x15 study or TV room is included with kitchen, bathroom and sewing or utility room on the main floor. Upstairs, four large bedrooms and four-piece bathroom. The double garage and furnace room adjoin the house. The grounds provide privacy and are mainly in the natural state. This home is recommended at $18,500

Canada Trust Company
1130 Government Street
2-8111, Douglas Willard res. 4-6048

Forced Sale—Transferred
Oak Bay, 3 bedrooms. Stucco bungalow. New condition. Modern kitchen, 12x20. 4-piece bathroom. Basement. Oil air-conditioned heating. Drive-in garage. N.H.A. loan $8,050 at 5¼%, $78 monthly including taxes. Choice location.
Bargain at $11,900
Alex Page, 4-8054 or 3-7325.
Northwestern Securities Ltd., Yates at Broad.

57 HOUSES FOR SALE.

K & S

OPEN HOUSE
SAT. 2-5
1925 GRANDVIEW DRIVE
GORDON HEAD
LOVELY NEW 3 BEDROOM BUNGALOW.
$3550 DOWN
PRICE $15,750
Call Mr. Whyte, 4-4127. Eves. 2-5076

Open Tonight
577 McKenzie
Off Carey Road
7-9 p.m.
4 Years Old
4½ Stucco
Full Basement
85' Frontage
4½% Mortgage
Full Price $8950
MR. THOMAS AND MR. NICHOLS, 4-4127; EVES., 2-9352- 7-3184.

INVESTOR SPECIAL JAMES BAY—DUPLEX
Older type up and down. Separate entrances, baths and meters. Close in; good lot, consistent renter. Owner pays water and taxes only. FULL PRICE $6300
Will produce $100 per month.
MR. THOMAS, 4-4127; EVES., 2-9352

DUPLEX—FAIRFIELD
Two lovely three-four-room suites, well rented to desirable tenants. Oak floors, basement, separate garage. Price $8400
MR. NICHOLS, 4-4127; EVES. 7-3184

WILLOWS BEACH AREA
Modern ranch-type bungalow. Six spacious rooms. Oak floors, rumpus room with fireplace in basement. Attached garage. Automatic oil furnace. N.H.A. mortgage $6,800 at 4½%. Price $13,650
MR. NICHOLS, 4-4127; EVES. 7-3184

2176 NEIL ST.
$3050 DOWN
Brand new THREE-BEDROOM bungalow. Complete in two weeks. Large living room, "L" dining room, cabinet kitchen, large nook. Full concrete basement and oil heat; Drive-in garage. N.H.A. financing.
Price $14,000
MR. WHYTE, 4-4127; EVES. 2-5076

OAK BAY RIVIERA
There is very little seafrontage available in Oak Bay, but this beautifully landscaped property of ½ acre slopes gently down to a sheltered beach. The house has an individuality and charm of its own and an incomparable view of sea and mountains. Large living room, hall, library, guest-size dining room and three bedrooms. Beautiful oak floors and Oil-O-Matic heat. Price $22,500
MR. PRATT, 4-4127; EVES. 3-7964

MT. TOLMIE
$2500 DOWN
Attractive and exceptionally well built bungalow on high ground and with a delightful garden. Spacious living room, large dining room, two bedrooms and bathroom. Full high basement. Extra bedroom, large rumpus room. Hot water Oil-O-Matic heating. Almost immediate possession. This home is in immaculate condition.
Price $15,750
Mr. Speed, 4-4127. Eves. 3-8595

CHARM AND CHARACTER
An outstanding bungalow in a delightful setting. Four years old and in beautiful condition. Spacious living room, dining room, three bedrooms, splendid kitchen. Dutch doors to patio. Pembroke bathroom with separate shower stall. Full basement. Oil-O-Matic heating. A most appealing garden (90x125 ft.) all fenced and in lawns, shade trees, pools and rockeries. Owners will give generous terms. Price $17,500
MULTIPLE LISTING
MR. SPEED, 4-4127; Eves. 3-8595

Ker & Stephenson Limited
MEMBER MULTIPLE LISTING BUREAU
909 GOVERNMENT STREET

B.C. LAND
& Investment Agency Ltd.
OUR 92nd YEAR IN REAL ESTATE
Member Multiple Listing Bureau

OAK BAY SOUTH FOR RETIRED COUPLE
Attractive modern stucco bungalow nicely located near the beach and on a small well-kept garden lot. Low taxes. Comprised of entrance vestibule, living room, dining room, cabinet kitchen and nook, 4-piece bathroom and one bedroom. Concealed stairway up to guest bedroom. Full basement with drive-in garage and hot-water heating unit. Substantial cash payment required.
Price $9450
Call Mr. Hobbs 4-4115; eves. 3-6924.

NEAR UPLANDS
A de luxe bungalow, beautifully finished as to doors, and window frames, in Philippine mahogany. Some $2,400 worth of best Broadloom on floors. Seven rooms, four bedrooms. Hot-water oil heat. Large landscaped garden. Shrubs and fruit trees. Really in a class of its own as an inspection will prove. We will be pleased to show it any time. Asking price, including carpets, is $19,500
Call Mr. Bagshawe, 4-4115; eves., 3-2548.

OAK BAY NORTH HOME AND INCOME
Modern five-room bungalow plus BACHELOR SUITE in basement, rented at $40 per month. Oil-O-Matic hot-air heating, drive-in garage. Price includes modern electric range and fridge, oil range in basement suite. A comfortable home in tip-top condition, plus an income, for only $12,500
Exclusive Listings
Please ask for Mr. W. O. Cameron.

MILNES LANDING
A comfortable cottage of 4 rooms plus, situated on one acre of land having many fruit trees, garden, workshop, chicken house and woodsheds; city light and water; living room 21 x 15, with fireplace. Low taxes. Secluded.
Price $4200
Mr. Armstrong, 4-4115; eves., 2-6900.

B.C. LAND BUILDING
922 Government Street 4-4115
Member of Real Estate Board of Victoria

ELK LAKE FRONTAGE
Approximately two acres with a southerly slope and a studio home consisting of living room with view window, cabinet kitchen with heavy duty wiring, two bedrooms and bathroom. No basement. Large garage. Lawns and garden with fruit trees. Boat anchorage at wharf and good swimming. A home with a beautiful view. If you like quietness and seclusion phone 9-3596 or Mr. Spaven 4-7013 to view. Price $10,500

57 HOUSES FOR SALE

WHITTOME'S
ESTABLISHED 1898

TRIMMED WITH SUNSHINE FOR A RETIRED COUPLE
No. 1080—Attractive white shake bungalow in immaculate condition inside and out. It comprises very nice living room with fireplace, two bedrooms, Pembroke bathroom, cabinet kitchen with dining space, utility room and Bendix washer. Glassed-in porch, part basement with hot-air piped furnace and blower. There is a very nice garden all fenced and level. No steps to climb which makes this a very desirable home.
Price only $8750
Call Mr. Clarke 2-4255, Eves. 3-1328

GROWING PAINS HERE'S 4 BEDROOMS
No. 1073—Plus a large lot in the choice Salsbury district. This teen-aged stucco home has a large living room with attractive fireplace, a dandy guest-sized dining room, cabinet kitchen, two bedrooms and bathroom down; two bedrooms up. Full basement, fair taxes, the best of neighbors. Don't delay on this exclusive. $2,500 down at the bargain price of $8950
Call now! Roy Harris, 2-4255; Res., 9-3179

OAK BAY OPPORTUNITY
Owner transferred to East and must sell. Nearly new (grounds just landscaped) THREE-BEDROOM bungalow in high location with view of Olympics. Soundly designed and has many special features that have to be seen to be appreciated. Through hall leading to all rooms. In-line living room and dining room divided by china cabinet and book shelves. Cabinet kitchen, double sink, laundry facilities, bar and breakfast nook. Two of the bedrooms are large with third smaller. Colored bathroom fixtures, vanity, etc. Full basement, air conditioned oil heat, garage. N.H.A. built and excellent terms available.
Now asking $15,250
For appointment to view call Mr. Drew, 2-4255; Eves. 3-4980

IF
You have champagne tastes and a beer pocketbook, you just must see this lovely modern THREE-BEDROOM bungalow situated in pleasant part of the Gorge, high and close to park, bus and schools. Step over the threshold to feel the charm and comfort of this gracious home. Large living room, fireplace, French doors to guest dining room. Beautiful oak floors, cabinet kitchen and dining area. Bedrooms are large with big closets. Pembroke bath. Basement, Oil-O-Matic heat. Garage. Grounds treed and landscaped. Good deal for cash or exceptional terms to right party. Asking $12,700
M.L. 392.
Mr. Drew, 2-4255; Eves. 3-4980

SECLUSION— ½ ACRE MODERN BUNGALOW
A private driveway winding among the trees leads to this modern, very attractive, spotlessly clean 5½-room stucco cottage which has been newly redecorated throughout. FEATURES: Bright, sunny living room with Heatilator fireplace, large view window and wall-to-wall carpet, good size dining room (wall-to-wall carpet), very attractive den and fireplace (or bedroom), cabinet kitchen, good bedroom, quaint bathroom and large utility. Attached spacious garage and cute summer playhouse. The whole property nestles snuggly among spruce and arbutus, has country charm and yet is only 2½ miles from town and 100 yards from the bus! This is a NATURAL for a retired party and can be bought for approx. half cash. Please do not disturb owners; just phone for appointment. Full price only $7950
Guy Meuffels, 2-4255; Eves. 2-7829
1218 BROAD STREET

F. N. CABELDU LTD.
1212 BROAD STREET 3-7174
Member Multiple Listing Bureau

124 MADDOCK (City)
$9950 EXCLUSIVE LISTING. OWNER WILL ACCEPT $5,000 down payment, balance $60 a month, for this five-room stucco bungalow under five years old. View this property from the outside but please do not disturb owner. IF interested, contact Mr. Bennett for appointment.
Phones: Office 3-7174; Home 3-4313

OAK BAY
$9450 — Mature and attractive stucco semi-bungalow. Living and dining rooms, kitchen, bathroom, two good bedrooms and one upstairs. Full basement, hot-air Oil-O-Matic, air-conditioned. Garage.
W. R. Cryer, 3-7174; Eves. 3-2177

OAK BAY
$9250 — A very pleasant cottage stucco bungalow in quiet location. Good living room, fireplace, cabinet kitchen, two roomy bedrooms, bathroom, utility with hot-water heating plant. Garage insulated.
W. R. Cryer, 3-7174; Eves. 3-2177

FAIRFIELD
A fine stucco Colonial vine-clad bungalow, in a beautiful garden with a backdrop of old oak and with some ocean view. Large extra bright living room with knotty pine trim and Heatilator fireplace, dining room, cabinet kitchen wired for range, three large bedrooms and two bathrooms. Basement with modern oil hot-water heat and drive-in garage. Interesting garden of rockeries, lawns, etc. Inspection recommended.
Terms $11,900
W. R. Cryer, 3-7174; Eves. 3-2177

OAK BAY
Interesting mature stucco bungalow on corner lot close to Beach Drive and all services. Large bright living room with fireplace, guest dining room, cabinet kitchen with nook, three full bedrooms and four-piece tiled bathroom. Full basement with oil hot-water heat and bedroom. Drive-in garage. In first-class condition $13,200
Also several other three-bedroom modern homes in Oak Bay.
W. R. Cryer, 3-7174; Eves. 3-2177

BRENTWOOD WATERFRONT—Lovely home of seven rooms on a beautiful landscaped lot full of flowers, berries and fruits with 100-foot frontage on Brentwood Bay. There is a very attractive living room with a sunroom off. Dining room, bedroom, bathroom and smart kitchen. Upstairs are two extra bedrooms and washroom. All rooms have a view of the water. Full basement, with expensive new oil furnace. Right on the good fishing grounds $21,000
Call Mr. Blenkinsop, Eves. 4-6467

OAK BAY—Spotless little five-room bungalow with full basement and hot-water heating. Near the beach and transportation. Priced at $9450
Mr. Blenkinsop, 4-6467

OAK BAY
This very attractive five-room bungalow has just come on the market. It has a nice wide through hall, an extra large living room with French doors to guest-sized dining room, bright modern kitchen, two twin-sized bedrooms, Pembroke bathroom with colored fixtures. Extra room in full basement. Automatic heating and hot water. Drive-in garage. Very moderate taxes $12,950
Mr. Blenkinsop, Eves. 4-6467

FAIRFIELD
$11,550 — Two blocks from sea. A lovely home, four years old, large living room, dining room, bright electric kitchen with nook, two bedrooms. Full high basement, nicely landscaped garden. Walking distance of city centre. Close to park.
Call Mr. Clarke, 3-7174. Eves. 4-2505

OAK BAY
FIVE-ROOM STUCCO BUNGALOW. Living room with granite fireplace, dining room, through hall, all with hardwood floors, cabinet kitchen, two bedrooms and bathroom. Full basement, inside garage, oil furnace. Attractive rose garden. Splendid location on bus line. Cash $4,000, balance easy terms $12,600
Evenings Mr. Scott, 4-3696

RALPH H. WILSON.
124 Yarrow Bldg., 3-9812.

LOW TAXES
Almost new two-bedroom view home, Qualicum Beach, with living room, fireplace, Pembroke bathroom, cabinet kitchen, dining area. Automatic oil furnace. Garage, concrete walks, lawns, garden, etc. Price $8500
E. D. Thwaites & Son Ltd.
Parksville — Phone 5

57 HOUSES FOR SALE

Town & Country Homes Ltd.
1923 QUADRA PHONE 2-7276

LAKE AND MT. VIEW
Modern as tomorrow, four-room plus with view windows from 25-ft. living room, patio, oak floor, fireplace, cabinet electric kitchen, built-in nook, two bedrooms and den. four-piece Pembroke bath. Attached garage, small garden, terraced lawns. Terms $2,500 down, $60 per month. A bargain at $7950
Hurry for this! Mr. Ludlow, 2-7276.

SIX ROOMS PLUS
Quadra, Nr. Central Park
FULL PRICE $6850
$2,000 down, $55 a month for this substantial, well-kept semi-bungalow. Make splendid six-room duplex. Upper rooms with kitchenette bring good rental. Bathroom and separate toilet room, full basement with extra bedroom. Small lot. Close to all city facilities.
Call Mr. Forrest, 2-7276 or 2-0274.

SELL OR EXCHANGE
Keating General Store, coffee bar, groceries, butcher shop, gas pump, one acre of land, large living quarters. For details and price please call Mr. Christensen, 2-7276, res. 3-8496

JAMES BAY
IMMACULATE, six rooms, three bedrooms and bath up, three rooms, den, utility and toilet down, could be duplexed, beautifully furnished with mahogany bedroom suite, two chesterfields, electric range, fridge, etc. Full price furnished $7950
Full price unfurnished $6300
Good terms, illness reason for selling.
Ken Sturgeon, 2-7276 or 7-1580.

FERNWOOD DISTRICT
Six-room family home, full basement, extra lot, vacant. For terms and price phone Mr. Christensen, 2-7276; res. 3-8496.

4-ROOM - 2-BEDROOM
Nr. Mount Douglas Park
$6900
Quite modern inside, no steps, 75-foot frontage on Cordova Bay Road. Beautiful sheltered sea and mountain view without the winds. Ornamental garden with large and small fruits. Yes, there's your own fig tree. Cosy, near bus service. Oil heat, separate garage and tool shed. Terms arranged.
Phone 2-7276, res., 2-0274. Mr. Forrest.

WILKINSON ROAD
FIVE-ROOM modern home, six years old, TWO LOTS, excellent soil, in flowers, bulbs, vegetables and fruits, attached garage, chicken house, taxes $61. Oil range and oil heater included.
Full price $7500
Ken Sturgeon, 2-7276 or 7-1580.

WORKING MAN'S SPECIAL
LOW DOWN PAYMENT
Three suites and suite for owner. Tenants supply own heating. Wonderful opportunity for someone to have an income.
Full price $8400
Contact Harold Ware, 2-1461 eves.

DUNCAN AND DISTRICT PROPERTIES

FARMS
Exclusive—Beef cattle farm. Going concern. 101 acres, approx.; 90 acres in pasture and crops. 30 head of cattle. Excellent water system by reservoirs.
Price (cash $15,000) $33,500
Exclusive—Beef or dairy farm, 50 acres, excellent buildings. A real buy. Price (cash $8,000) $17,500

WATERFRONTAGE
Cherry Point—850 ft. seafrontage. Beautiful grounds, with incomparable view of Sansum Narrows and Saltspring Island. Lovely 6-room modern dwelling with living room (16'x30'), granite fireplace, wall-to-wall carpet. Similar rumpus room with bar, automatic hot air furnace. Excellent buy.
Price (terms) $18,500
Langford Lake—70 ft. lakefrontage. Private beach, float. Landscaped grounds. Modern 5-room dwelling, half-basement with furnace. Terms $6850

Business Opportunities
Famous fishing lodge located at Cowichan Bay, consisting of main lodge, fully equipped and beautifully furnished; 6 cottages, boathouses, 8 boats. This has to be seen to be appreciated. Asking price as going concern is half the physical value.
General store. Annual turnover $80,000. Fixtures $7,500. Large store premises, with adequate storage area, 7-room living accommodation. Well-established business. Price $24,000, including real estate. Stock at invoice price. Terms available. Would consider trade for duplex or revenue property.

H. W. DICKIE LIMITED
DUNCAN, B.C.
Telephone 188 P.O. Drawer 545
Evening Calls: R. B. Evans, 1073L;
W. K. L. Farquhar, 814Y; W. H. Griffith, 942X.

57 HOUSES FOR SALE

BOORMAN'S

JAMES BAY
A GOOD BUY
Here is an older type five-room siding bungalow, clean inside and out. LOW TAXES. Located near the parliament buildings. PRICE, FOR CASH $3950
Stan Cornish, Eves., 3-5878

??? DOWN
Attractive 4-room cottage within 3-mile circle. High location, secluded, spacious grounds. Large workshop and chicken house. Your down payment may be considered.
Full price $6500

MR. MILLWORKER
Three bedrooms up, 3 rooms down. Excellent condition. Garage. $1,000 down.
Full price $4800
Mr. T. Smith, eves., 4-7325

CITY — SPECIAL
$1095 DOWN
INCLUDING LOT
WE HAVE:
AN APPROVED LOT
Within 1½-mile circle. Close to all conveniences.
APPROVED PLANS
A 4½-room bungalow with full basement. Specifications call for oak flooring throughout, range wiring, domestic hot water heater, Arborite counters, basement garage, hot-air furnace, insulation.
EXPERIENCED CONTRACTORS
who are satisfied they can complete this home within three months.
Monthly payments $48.35 plus one-twelfth of annual taxes. Price of house and lot $9240
There will be no extras other than the legal costs on the lot and mortgage.
J. S. Boorman, eves., 2-5036

SPARKLING NEW!!
OAK BAY
$3000 DOWN
IMMEDIATE POSSESSION
SIX WELL-PLANNED ROOMS
THROUGH HALL
OIL AIR-CONDITIONED HEAT
HIGH DAYLIGHT BASEMENT
MAHOGANY DOORS
NATURAL STONE PLANTER
In popular Willows subdivision. Near grade and high schools. Good bus service.
Full price $12,900
Alan Mutch, Eves., 3-1755

Boorman Investment Co. Ltd.
616 VIEW ST. 3-7124

SWINERTON'S
(Established 1889)
620 BROUGHTON STREET 3-7181

BREATHTAKING VIEW
SELECT — CLOSE IN
This bungalow, in sylvan setting of trees, shrubbery and lawns, has an unrivalled panoramic view of mountains, islands and sea. Situated in an exclusive district of Oak Bay, just five minutes' run to city centre. Besides the usual five rooms, there is a cosy den with fireplace, a utility room, a concealed stair to one bedroom up, giving three bedrooms; also a full basement with oil hot-water heating and drive-in garage. Lot is 100x180. This is a home of real character and we recommend it at $21,000
Mr. Cox, 3-7181. Res., 3-3814

RANCH STYLE
OIL HOT WATER
Lake Hill, only five years old, and in excellent condition inside and out, the 22x16 living room has a very attractive black Vitrolite-faced fireplace, two twin-sized bedrooms off through hall, electric kitchen with dining area, oak floors, an attached garage with utility, oil automatic hot water heating, all make this a most attractive home. Large lot. Terms arranged. Excellent buying at $10,500
Mr. Crow, 3-7181. Res., 2-0775

WATERFRONT
Towner Bay. Beautiful secluded waterfront property of approximately three acres. Lovely view. Four-room bungalow.
Price $13,650
Please ask for Mr. Edwards, Eves. 4-6935 or Sidney 68H.

RECONVERSION
4-SUITE APT.
Three three-room suites, one five-room, each suite has separate entrance, three-piece bath, hot-water tank, stoves and electric meters. Completely self-contained. Owner pays taxes, insurance and water only. Very low rents at present, showing only $190.
Terms. Full price $12,900
Please ask for Mr. DeMan, Eves. 4-2402

H. A. HUMBER LTD.
1220 Broad Street 2-9161

WEEKLY PUZZLE

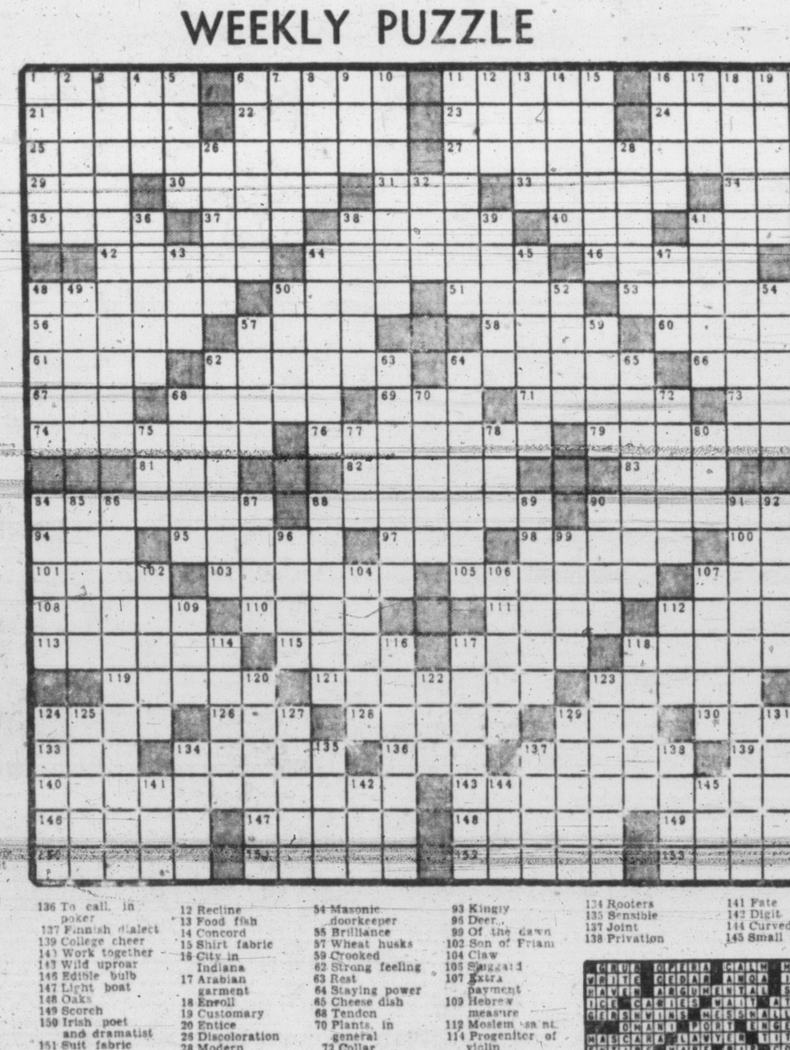

ACROSS
1 Winesap
6 Vestige
11 Blank book
16 Entire range
21 City in India
22 Expatiate
23 Moon goddess
24 Degrade
25 Like twilight
27 Anything required
29 Hops kiln: var.
30 European country
31 Rocky pinnacle
33 Straggler
34 Knock
35 Mix calico colors
37 High in pitch
38 Candle
40 Sweet potato
41 Cheerful tune
42 Nothing
44 Ammunition wagon
46 Silken
48 Gain
50 Skinny
51 [illegible]
53 Greet
56 River in Europe
57 Edible seed
58 Dagger thrust
60 Apple acid
61 Uproar
62 Rubber
64 Dutch coin
66 Summon
67 Babylon. sky god
68 Powder blue
69 Newt
71 Mercenary
73 Beverage
74 Court sitting
76 Foreign quarter
79 Tennis champion
81 Pismire
82 Yellow color
83 Finial
84 Buried city
88 Distilled liquids
90 Accomplice
94 Miss Arden of TV
95 Most awful
97 Girl's nickname
98 Pauline faced [illegible]
100 French street
101 Play boisterously
103 Record music
105 Skillful
107 Slam
108 Mantle
110 Aztec myth hero
111 Peruse
112 Nebraska Indian
113 Great aversion
115 River in New Mexico
117 Parti-colored horse
118 Xmas tree decoration
119 Ventilated
121 Vie
123 Place for discussion
124 Pecks
126 Egypt. god of pleasure
128 Female relative
129 Torrid
130 Detailed recital
133 Yale
134 Data
136 To call, in poker
137 Finnish dialect
139 College cheer
140 Work together
143 Wild uproar
146 Edible bulb
147 Light boat
148 Oaks
149 Scorch
150 Irish poet and dramatist
151 Suit fabric
152 Aroma
153 Celerity

DOWN
1 Broad necktie
2 Pocketbook
3 Showy
4 Racing circuit
5 Small article case
6 Remember
7 Rejoice
8 Easter flower
9 Bantu language
10 Sure
11 Mailing directions
12 Recline
13 Food fish
14 Concord
15 Shirt fabric
16 City in Indiana
17 Arabian garment
18 Enroll
19 Customary
20 Entice
26 Discoloration
28 Modern designer
32 Harvest goddess
36 Laughing
38 Fr. historian
39 Perch
41 Flowering shrub
43 Hasten
44 Virtuous
45 Indigenous
47 Butt against
48 Tapestry
49 Bib. pronoun
50 River duck
52 Jewelry setting
54 Masonic doorkeeper
55 Brilliance
57 Wheat husks
59 Crooked
62 Strong feeling
63 Rest
64 Staying power
65 Cheese dish
68 Tendon
70 Plants, in general
72 Collar extension
75 Undermine
77 Siesta
78 Large tub
80 Nipped
84 Elevated seat
85 Convex molding
86 Things worthy of record
87 Common metal
88 Not moving
89 Circulate
90 Dry
91 Oversea
92 Snow leopard
93 Kingly
96 Deer
99 Of the dawn
102 Son of Priam
104 Claw
106 Sluggard
107 Extra payment
109 Hebrew measure
112 Moslem saint
114 Progenitor of violin
116 Aromatic cordial
117 Certain mental images
118 Tribal symbol
120 Condense
122 Connecting pipe
123 Woodland
124 Phony duck
125 Unaccompanied
127 Sipper
129 English etcher
131 Estimate
132 Ottoman sultan
134 Rooters
135 Sensible
137 Joint
138 Privation
141 Fate
142 Digit
144 Curved line
145 Small drink

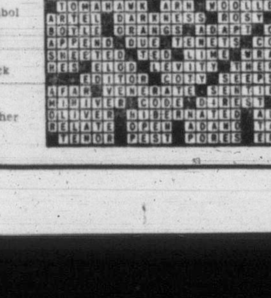

BRIDGE LESSON
By Oswald Jacoby

Imagine that you're playing today's hand at the very normal contract of six spades. How do you choose the best line of play for the contract? The defenders take the ace of diamonds and then return a diamond, leaving it up to you to win the rest of the tricks.

NORTH (D) 25
♠ K Q 10 9
♥ K J 9 6
♦ K
♣ A Q J 10

WEST
♠ 6 5 2
♥ 5 3
♦ 9 7 5 2
♣ K 9 6 5

EAST
♠ 4
♥ Q 10 7
♦ A 8 6 4 3
♣ 8 4 3 2

SOUTH
♠ A J 8 7 3
♥ A 8 4 2
♦ Q J 10
♣ 7

North-South vul

North	East	South	West
1 ♣	Pass	1 ♠	Pass
3 ♠	Pass	6 ♠	Pass
Pass	Pass		

Opening lead—♦ 2

You have two possible losers in hearts. You might try a heart finesse, or you might play the top hearts in the hope of dropping the queen. You might lead a low club from your hand to finesse the queen, planning to discard a heart on the ace of clubs. Or you might take the ace of clubs and lead the queen of clubs through East as a ruffing finesse. Instead of taking any finesse, you might discard hearts from the dummy on the queen and jack of diamonds and then ruff out your losing hearts.

Here are five different lines of play, all fairly reasonable. How do you pick the best line of play?

It usually pays to work out a combination of two plays, so that you can switch to some other attempt if the first one doesn't work.

You can't adopt a finesse as your first try, for the finesse may lose and defeat you at once. Hence you must try to ruff out the hearts, with a club finesse in reserve as your second line of attack.

When East returns a diamond at the second trick, you win with the jack and discard a heart from dummy. You then draw three rounds of trumps.

Now you cash th queen of diamonds, discarding a second heart from the dummy, after which you take the ace and king of hearts. If the defenders follow to both rounds of hearts, only one heart will be out. You get to your hand by ruffing a club (after taking dummy's ace), ruff one heart in dummy, and your hand is good.

If the hearts break badly, however, you are still in position to take a club finesse as a second try for the slam. You thus have two bites out of the apple instead of only one.

57 HOUSES FOR SALE

A. BERNARD
& CO. LTD.
629 Fort Street 4-9335
Member Victoria Real Estate Board

CADBORO BAY AREA
FIVE ROOMS, OIL HOT-WATER HEAT—Six years old, fully insulated modern bungalow; 21-ft. living room has large open view window, adjoining dining room, two twin-size bedroms, etc.; kitchen has utility room. No basement or steps, separate matching garage. 100 feet frontage, 160 feet deep, heavily treed. Taxes $117. Handy to everything.
Terms at $10,760

OAK BAY NORTH
SIX ROOMS ONE FLOOR—Full basement has OIL HOT-WATER FURNACE and small heated room. Attractive living room. French doors to spacious adjoining dining room, electric kitchen has separate dining area also. Three large bedrooms, tiled bathroom. Good closets, oak floors, high basement, expensive water tank and drive-in garage. Neat garden fenced. Taxes $130. All in first-class condition. Close to schools, beach, etc. Terms at $13 200
Call Mr. Belcher, 4-9235.
Eves., 4-3594

EXCEPTIONAL VALUE
Lovely new stucco home in high location. Expansive view. A district of all new homes. Over 1,200 sq. ft. Recessed hot-water heating. Large picture windows. Through hall. Attractive panelled living room with Roman tile fireplace. Lovely cabinet electric kitchen with dining area. Three fine bedrooms, abundant cupboard space. Four-piece bathroom (colored fixtures). A full cement basement. Large rumpus room with fireplace. Drive-in garage. Garden all in. The owner, transferred, wants a quick sale.
Price $11,950
Call Mr. Francis, Eves., 2-2349

COUNTRY COTTAGE $5950 LOVELY SEA VIEW
The owner in hospital will sell or exchange for older home in city, Jubilee district preferred. There is 1¼ acres of sandy loam. Living room with fireplace, kitchen with Rockgas range, dining area. Two bedrooms (one extra large). Utility room with tubs. Garage and workshop; other outbuildings and some lumber. Beautiful sea view 20 miles out. Price $5950
Call Mr. Francis, eves., 2-2349

OAK BAY SOUTH
High location, not far from Oak Bay shopping centre. A modern six-room bungalow, with through hall, large living room with fireplace, large dining room, electric kitchen, three bedrooms, four-piece bathroom. Full basement, Oil-O-Matic heat, drive-in garage $11,950
or exchange for four-bedroom home in Willows district.
Mr. Hamersley; eves., 2-3750

Esquimalt—$1500 Down
A completely redecorated home of five rooms with concealed stairway to two unfinished rooms. Large corner lot in handy location to Dockyard and Naden, stores and buses.
Act fast at $6750

Gorge—Good Terms
4½-room stucco bungalow, nine years old. Full basement with two extra rooms, drive-in garage. Full price $8950

Fairfield — $2000 Down
Want a large family home? Here is your chance. Three good bedrooms, living room, dining room and kitchen, full basement with three rooms, three sets of plumbing. Will exchange for duplex or take bungalow part payment. Full price $9500

HOPE REALTY LTD.
1203 Broad Street 2-6246
Eves., Mr. Turner, 4-2856

LEACH & SPARKS

TWO-FAMILY HOME
Modern bungalow of five rooms on the main floor with four-piece bath and four rooms in basement with kitchen and bathroom plumbing. Ideal for a newly married son or daughter. Oil-O-Matic heating. Good 4½ per cent mortgage can be assumed.
Asking price $13,600
Mr. Wright, 3-4117; eves., 7-2886

INVESTMENTS
New triplex, $18,900; side-by-side duplex, $21,000; 4-suite apt., $29,000; Fairfield triplex, $21,000
Call
Stan Kennedy, 3-4117; eves. 4-4894
Your Listings Appreciated
1119 Blanshard Street Phone 3-4117

GILLESPIE, HART & CO. LTD.
611 Fort Street. 4-1181

HARO STRAIT SEAFRONT
2 magnificent secluded acres of gently sloping property from Arbutus Road, Gordon Head, to the private beach, with lovely lawns and fruit trees, in abundance. Black-topped drives and separate garage. A unique home featuring spacious panelled living room with picture windows and cheery fireplace and two charming upstairs bedrooms, oil to hot-water heating and double plumbing $21,500
For appointment to view, call Arnold Philipsen, after hours 8-2226.
(A Multiple Listing)

STEWART CLARK & CO.
314 YARROW BUILDING

MILL BAY 300' WATERFRONTAGE
A sandy beach, and a view across to Pat Bay. Large bungalow has through hall, massive cut granite fireplace in living room, dining room, two bedrooms, kitchen and bath, could easily be arranged for three bedrooms, basement garage and automatic stoker, extra cabin. About two acres, mostly in natural state. Absolute seclusion. About ½ cash would handle.
Asking $15,800
4-1011—4-6317
Eves.: Mr. Custance, 3-7930; Mr. Ford, 3-7209

JAMES BAY
Close to Parliament Buildings — duplex or revenue, two entrances, double plumbing, present revenue $100 per month, plus owner's suite of four rooms.
Price (some terms) $7950

WITHIN WALKING DISTANCE
Ideal for revenue, 10 rooms, double plumbing, full basement, coal stoker, in excellent condition, immediate possession.
Price $10,000
Excellent terms.
Mr. Roberts

H. G. DALBY & CO. LTD.
634 View St., 3-6241

SPECIALS

$1500 Down
Stucco bungalow, basement, tiled kitchen. Quadra district. Only $5250

$2500 Down
Four bedrooms, basement and garage. Redecorated. Fairfield district. Only $7950

$3500 Down
Three bedrooms with living, dining and kitchen. Oak Bay district. Only $11,900

Call:
Ernest Haggis, 2-7514. Eves. 9-1647
W. Hollick, 2-0732. Eves. 2-2987
H. Smith, 2-7514. Eves. 4-6118
HOLLICK REALTY LTD.
1118 Quadra

57 HOUSES FOR SALE

THE ROYAL TRUST CO.

OAK BAY
8-room, older-type semi-bungalow. Excellent location. Consisting of large living room, dining room, kitchen, den with fireplace, 1 bedroom, 3-piece bath on main floor. 3 large bright bedrooms up. Full basement, hot-air heating. Taxes $128.
Price $10,950
MR. COLES
THE ROYAL TRUST CO.
1205 Government St. 3-4136
Evenings 2-8752

58 WANTED TO BUY—HOUSES

HOMES WANTED FOR CASH BUYERS.

$9,500 — A three-bedroom home not over 20 years old, close to Jubilee. Dining room essential.

$17,500—In Oak Bay, not over 15 years old. Two bedrooms, den, large living room, guest-size dining room. Full basement with rumpus room or space for same.

Please call George Jessup, day 2-2101, evenings 2-1667, Harry Foster Ltd.

ABOUT ONE ACRE WATERFRONT with trees and some privacy, Saanich, Brentwood or View Royal preferred. Four or five-room house in good condition, no objection to older type if satisfactory water and power. Must be reasonably priced for substantial cash down payment. Owners only. Phone 2-0046, 8 to 9 a.m.

WANTED TO BUY IN OAK BAY—OLDER-TYPE HOME WITH THREE BEDROOMS AND DEN, OR FOUR BEDROOMS. MUST BE REASONABLY CLOSE TO HIGH SCHOOLS. PRICE ABOUT $15,000. ROBERT MITCHELL, c/o HARRY FOSTER LTD. PHONE 2-2101.

UP TO $14,000 CASH FOR LARGE five-room bungalow in Oak Bay. Must be under 10 years old and be among modern homes of equal value. Oil heating and full basement. Please phone Mr. Dobson, residence 2-2978. Swinerton & Co. 3-7181.

$12,000 — TWO OR THREE-BEDROOM home in high district. Full basement. Oil heat. Client has $4,000 cash. Please call Charles Vining, 2-2101, c/o Harry Foster Ltd.

DO YOU WANT $8,000 CASH? You can have it, if you have a home for sale not more than 10 minutes' walk to the seashore. Please phone Roy Harris, 2-4255, residence 9-3179, immediately.

WANTED TO RENT, OPTION TO buy, older-type three or four-bedroom house. Preferably with acreage within 12-mile circle. Rent considered as part payment if house suitable. 8-2393.

HAVE CLIENT WHO IS LOOKING for a duplex in a high location, not near water. What have you? Call Jack Brown, evenings 4-4976. Pemberton Holmes Ltd.
4-8124 1002 Government St.

WANTED FOR CASH—FOUR-BEDROOM home near Willows School. Must have oil heat and at least two bedrooms on main floor. Phone 2-4313.

DUPLEX; SIDE-BY-SIDE, WANTED for cash buyer. Phone Mr. H. F. Hepburn, 4-8124; evenings, 2-7039. Pemberton Holmes Ltd., 1002 Government St.

WANTED—A 3-BEDROOM HOME in any part of the city, $1,800 down and good monthly payments. Please call Mrs. Woods or Mr. Chueden at 2-9145. Victoria Realty Ltd.

WANTED — LARGE OLDER-TYPE family home on 1½ or more acres within 12-mile circle, up to $9,000 cash deal. 3-0590.

WANT TO RENT A LARGE HOME with the option to buy. Must have at least six bedrooms and nice garden. 3-8616.

$4,000 CASH DOWN ON A DUPLEX Prairie clients here now. Phone now to Dickie & Co. Realty, 2-4312; evenings, 3-3640.

RELIABLE COUPLE WILL PAY $800 cash and balance $60 a month for small modern home. 3-7018.

URGENT
Do you want to SELL your home for CASH or a considerable CASH payment. If so, please CONTACT me immediately, as I have several genuine clients. Your home might be their choice. Phone Northwestern Securities of Victoria Ltd., 631 Yates Street. Roy E. Hills, 4-8054 or 3-6918.

59 PROPERTY FOR SALE

BUILDING LOTS

Cordova Bay, 55x285	$ 800
Parklands, 93x158	850
Gordon Head, 80x110	875
Cedar Hill X Rd., 88x137	900
Ten Mile Pt. sea view, 50x120	1,000
High Gorge, 60x117	1,025
Keating, 2½ acres	1,100
High Quadra, 80x200	1,200
Gordon Head, 80x220	1,325
Cordova Bay, 100x221	1,300

Panoramic Sea View
Reg. Caselton, Eves., 3-8464
PEMBERTON HOLMES LTD.
1002 Government St. 4-8124

CORDOVA BAY
LARGE PANORAMIC VIEW LOTS Each of these lots have a magnificent view of sea, islands and Mount Baker. No rock. Ideal for ranch type homes. Priced from $1,375 to $1,575. Please ask for Mr. Lawson, Brown Bros. Agencies Ltd. 3-1183. Days, 2-5275 eves.

VALLEYVIEW SUBDIVISION
Douglas and McKenzie Avenue. Only seven lots left, N.H.A. approved. N.H.A. Loans are available. Your enquiries promptly attended to. Please contact Mr. McLellan, Island Investment Co. Ltd. 774 Fort St., 4-7146 days, 4-6171 evenings.

A GOOD BUY IN A FOUR-suite apartment, close in, including furniture in several suites. Near Beacon Hill Park. Approximately $2,400 income per year. Only $11,000. Terms. Near offers invited. Rosevear Co., 1115 Langley. 4-6041.

REVENUE BLOCK STORES, suites and three-bedroom house. Double plumbing. Hot-water heat. Main street, Sidney. Good rentals. Low taxes. Exchange Victoria or sell. New low price $15,750. Phone 4-8274.

KINGSWOOD SUBDIVISION
Only two lots left. Opposite Colwood Golf Links Island Highway. $800 each. Please call Mr. McLellan, 2-4146 days, 4-6171 evenings. Island Investment Co. Ltd., 774 Fort Street.

LOTS—LOTS—LOTS
Level—No Rock—Good Soil
Harrop Road, off Braefoot
See Our Sign
Phone 2-9411, Eves. 4-6606
NORTHWEST HOMES
917 Douglas

CHOICE DUPLEX LOT HALF MILE from city centre on Richardson Street. Approved by city with plans and building permit. Owner anxious to sell. Phone Ed Clarke, 4-1443.

SALT SPRING ISLAND
Summer home location on 2½ acres treed property with 200 feet seafront on sheltered bay. A snap at $1,250. Call Gordon Munro at Fraser Biscoe, 3-9413 or eves. 3-1755.

DO YOU WANT A SEAVIEW LOCATION? 10 Mile Point or Gordon Head—Good size lots 75'x150'. Exclusive. Call Mr. Wilkins; Fraser Biscoe office, 3-9413; eves. 3-4860.

UPLANDS—DORSET RD. NICELY secluded, level lot, 80 feet frontage by 125 deep. Southern exposure. SWINERTON & CO. LIMITED 620 Broughton St. 3-7181

CARNARVON ST.
Excellent building lots, 50x120. IN this desirable district, $980. The Canada Trust Co. 2-8111, eves. 4-6048.

SEAVIEW LOTS
½-acre cleared sites. Grandview subdivision, Gordon Head. Priced from $1,500. Call Mr. Whyte, 4-4127, evenings 2-5076. Ker & Stephenson Ltd.

SEAVIEW LOTS — ½-ACRE cleared sites. Grandview Subdivision, Gordon Head. Priced from $1,500. Call Mr. Whyte, 4-4127; evenings 2-5076.

SHAWNIGAN LAKE
170 feet lakefront east side, $1,500. Canada Trust Company, 2-8111, or evenings 4-6048.

LEVEL LOT, NO ROCK, 66X135 feet, three-mile circle. Has excavation and water laid on. $650. 3-7644 or 2-2817.

FIVE CHOICE BUILDING SITES, N.H.A. approved, sewer connections, 10 minutes from city centre. 2-3381.

OAK BAY DUPLEX LOT, $2,000. Mr. Bennett, 3-4313 evenings. F. N. Cabeldu Ltd., 1212 Broad, 3-7174.

NEW SUBDIVISION, COLWOOD, fine large lots. 8-1125; 8-3490.

59 PROPERTY FOR SALE

LOTS ON NEW ISLAND HIGHWAY. Terms available. 8-2076 and 8-3542.

LOT, CLOSE TO TOWN, 50x110. $450 cash. Phone 4-2917.

LOT 66'x132', $800. 2-8045.

FRASER BISCOE
576 YATES 3-9413

"WESTVIEW" SUBDIVISION
NEW SECTION OF LOTS AVAILABLE WITH VIEW OF OLYMPICS
CLEARED AND TREED LOTS
$800 to $1200
FRONTAGES 62½'—70'—108'

EASY TERMS
CHOOSE YOURS NOW!! A DOWN PAYMENT WILL SECURE YOUR LOT UNTIL YOU WISH TO BUILD.
"OR"
BUILD NOW!
UNDER N.H.A.
1,200 SQ. FEET RANCH STYLE
3 BEDROOMS OIL HEATING
$1,325 DOWN, INCLUDING LOT
$10,975 FULL PRICE
THIS PLAN WITH FULL BASEMENT SLIGHTLY MORE
If Your Down Payment Is Less "See Us Anyway"
—Financing Available—
SUBURB, LESS THAN 5 MINUTES' DRIVE TO CITY CENTRE, IS GROWING RAPIDLY.
NEW PLANNED SHOPPING CENTRE AND SCHOOL
(WATCH FOR FUTURE ANNOUNCEMENTS)
Office, 3-9413 576 Yates St.

ANNOUNCING
THE BEAUTIFUL HOWROYD SUBDIVISION
AT
SHELBOURNE AND MORTIMER
LOTS $750.00
SEE OUR AD ON ANOTHER PAGE
Exclusive Agents
F. N. CABELDU LTD.
1212 BROAD STREET 3-7174

60 PROPERTY WANTED

WANTED — TREES AND A SEA view for cash. ¼ acre or more, good soil. Fairly close in and close to bus. Waterfront if possible. Full particulars to Box 1816, Victoria Press.

PRIVATE BUYER WANTS DOUBLE lot, Oak Bay area. Phone 4-0314.

61 ACREAGE FOR SALE

Secluded property, nicely treed on the Ridge above Elk Lake. City water and light in. Half acre size or larger from $800 up. Drive out on Del Monte and see this property then call Gordon Munro at Fraser Biscoe, 3-9413 or eves., 3-1755.

ALSO

12 acres in Saanich with some small timber, balance pasture and some good logans with water supply available. Price with some terms $5,200.

AND

16 acres wild land in Saanich, some second growth, good well and power available. Price with terms $3,200.

Eves., Gordon Munro, 3-9413.
FRASER BISCOE, 3-9413.

SEVEN ACRES GOOD LAND, SAANICH district. Lovely four-room bungalow, fully modern, garage, cement floor and six acres of land cultivated. 1½ acres now in strawberries. Full price only $7,500. Phone C. E. Stretch, 4-8124. Eves. 3-7436. Pemberton Holmes Ltd. 1002 Government Street.

SEALED TENDERS addressed to the unersigned and endorsed "TENDER FOR FLOATS AND APPROACH, PORT HARDY, B.C.", will be received in the office of the Secretary, until 3.00 p.m. (E.D.S.T.), WEDNESDAY, JULY 20, 1955.

Plans and specification can be seen and forms of tender obtained at the office of the Chief Engineer, Department of Public Works, Ottawa, Ontario, at the office of District Engineer, Post Office Building, Post Office Box 290, New Westminster, B.C., and at the Post Offices, at Vancouver, Victoria, Nanaimo, Port Hardy and Port Alberni, B.C.

To be considered each tender must be accompanied by a security in the form of a certified cheque or bonds as specified in the form of tender and made on or according to these forms and in accordance with the conditions set forth therein.

The Department, through the Chief Engineer's office (H. & R.), or through the undersigned, or through the office of the District Engineer at New Westminster, B.C., will supply blue-prints and specification of the work on deposit of a sum of $20.00 in the form of a cheque, or money order payable to the order of the Minister of Public Works. The deposit will be released on return of the blue-prints and specification in good condition within a month from the date of reception of tenders. If not returned within that period the deposit will be forfeited.

The lowest or any tender not necessarily accepted.

ROBERT FORTIER,
Chief of Administrative Services and Secretary.
Department of Public Works,
Ottawa, June 17, 1955.

SEALED TENDERS addressed to the undersigned, and endorsed "TENDER FOR STEEL PONTOONS FOR DREDGE No. 322," will be received in the office of the Secretary, until 3.00 p.m. (E.D.S.T.), WEDNESDAY, JULY 20, 1955.

Plans and specification can be seen and forms of tender obtained at the office of the Chief Engineer, Department of Public Works, Ottawa, Ontario, and at the office of the District Engineer, New Westminster B.C.

To be considered each tender must be accompanied by a security in the form of a certified cheque or bonds as specified in the form of tender and made on or according to these forms and in accordance with the conditions set forth therein.

The Department, through the Chief Engineer's office, or through the undersigned, or through the office of the District Engineer at P.O. Box 290, New Westminster, B.C., will supply blue-prints and specification of the work.

The lowest or any tender not necessarily accepted.

ROBERT FORTIER,
Chief of Administrative Services and Secretary.
Department of Public Works,
Ottawa, June 17, 1955.

Modern Germ-Killers May Cause Infection

Modern germ-killers may be responsible for an increasing number of staphylococcus infections noted in city hospitals.

A serious rise in the infection since May was anounced by authorities Friday.

Patients and hospital workers, and new patients coming into the hospitals, are often affected with boils and fever.

"Consequences can be serious," local officials have admitted.

Other parts of Canada and the United States have recorded worse increases in the disease than that noted here. Vancouver had a serious attack a year ago. Calgary closed its operating room Friday for two weeks for all but emergency surgery.

UPSETTING

Jubilee administrator George Masters said the outbreak could be classed as an upsetting of the healing powers of nature by new germ-killing drugs.

"We have killed the bugs which fight the bugs which are now causing the trouble—that is a prevalent theory. But it could be an infection we haven't encountered before."

The hope of medical men is the development of a new specific anti-biotic to fight the germ.

"This is not necessarily a hospital disease," added Mr. Masters. "We have as many coming in with the infection as develop it in the hospital."

He said that overcrowding in the hospitals aids in its spread.

He emphasized there is no cause for alarm and no reason for anyone in this area to delay elective surgery. Only 30 cases have been recorded out of 5,000 patients treated by the hospital in the last six months.

"Every employee is being made more aware of the necessity for absolute cleanliness. Operating rooms, utensils and walls are receiving extra sterilization treatment."

Victoria and Vancouver hospital authorities are working together on the problem. Victims are being treated with antibiotics but authorities are not yet sure of their effectiveness.

SEGREGATION

Patients with the infection are being segregated at St. Joseph's, according to Dr. A. J. Brunet, medical director. "Some are surgical and some are medical. If it spreads, it could be serious."

"It is not alarming," was the opinion of chief of surgery at St. Joseph's, Dr. A. Reid. He said the bug has been "hanging around" for a year.

"This bug has become resistant to antibiotics, but they are always developing new ones."

Deputy health minister, Dr. G. F. Amyot, reportedly said Friday he had no report on the infection.

Dr. C. A. Watson, medical superintendent at Veteran's Hospital said authorities there are "quite conscious" of the infection.

Larry Brown, Brian Cornall Lead St. Michael's School

At the 45th annual prize-giving of St. Michael's School Friday, Larry Brown was awarded the Merit Cup and Brian Cornall the Citizenship Cup.

More than 300 attended the affair in the gardens of Mrs. W. M. Carmichael, 1256 St. Denis.

Kevan Hull won the first of two old boys' scholarships, Ted Izard, the second. Mothers' scholarship went to Julian Greenwood.

Leaders of forms were L. Brown, M. Lougher-Goodey, C. Fibiger, R. Roberts, W. Humby, F. Steel, G. Thornburn and M. Forster.

Mathematics: L. Brown, P. Johnson, P. van der Goes, P. Gough, G. Thornburn, M. Foster. French: M. Lougher-Goodey, J. Grant, R. Roberts, R. Maddock, G. Thornburn, M. Clark, M. Forster, M. Danby. Latin: P. Wallace, J. Grant, T. Parkyn, W. Humby, D. Cohen, G. Thornburn, A. Ross. Science: R. Cox, F. Steel, J. Nightingale. English: J. Nayler, N. Etheridge, J. Lort.

Drawing: E. Metcalf, S. Malerby, D. Crowhurst.

Sports cups and medals were awarded to M. Symons, B. Cornall, P. Johnson, P. van der Goes, L. Brown, R. Rogers, M. Young, G. Loundoun, M. Lougher-Goodey, O. Joergensen and J. Lort.

WARNING ORDER No. 20/55

COAST ARTILLERY Firing Practice will be carried out from the vicinity of MARY HILL FORT, as follows:

FLARES will be fired from Fort Mary Hill and offshore points as follows:

2000 hrs. 25 June, '55 to 0300 hrs. 26 June, '55
2000 hrs. 26 June '55 to 0300 hrs. 27 June, '55

Offshore points will be located as follows:

(a) A picquet vessel 8,000 - 12,000 yards seaward from ALBERT HEAD.
(b) A picquet vessel 8,000 - 12,000 yards seaward from WILLIAM HEAD.
(c) Also from a Target Tow Vessel travelling between the two picquet vessels.

BY ORDER,
COMMANDER
ESQUIMALT GARRISON

TENDERS FOR ANNUAL SUPPLIES

Sealed tenders will be received by the City Clerk, City Hall, Victoria, B.C., up until noon, Thursday, July 14, 1955, for supplying the following requirements of the Corporation of the City of Victoria for the remainder of this year and until new contracts are established in 1956:

Laundry
Milk
Bread
Fish
Coal
Fuel Oil
Washed Sand and Gravel, rock and Screenings
Cement
Tires and Tubes
Tire and Tube repairs and retreads or caps

Specifications and further particulars of these requirements may be obtained from this office.

Certified deposit cheques for $100.00 made payable to the City Treasurer must accompany those items specifically referred to in the specification as requiring tender deposits.

Envelopes containing tenders to be marked "Tender for Annual Supplies."

The lowest or any tender will not necessarily be accepted.

G. F. SHARPE,
City Purchasing Agent.
City Hall, Victoria, B.C.
June 24, 1955.

PACIFIC GREAT EASTERN RAILWAY COMPANY
Construction Department
SUPPLY OF CEMENT FOR FRASER RIVER AND SALMON RIVER BRIDGES
NOTICE TO SUPPLIERS

Sealed Tenders marked "Tender for Cement, Fraser River and Salmon River Bridges" will be received by the Construction Committee of the Pacific Great Eastern Railway Company, at the office of the Minister of Railways, Parliament Buildings, Victoria, B.C., up to 12 o'clock noon, Daylight Saving Time, Thursday, July 7th, 1955.

Form of Tender and Specification may be obtained at the office of the Deputy Minister of Railways, Douglas Building, Victoria, B.C.

Tenders must be made out on the forms supplied and enclosed in the envelopes furnished.

No tender will be accepted or considered that contains an escalator clause or any other qualifying condition.

The lowest or any tender will not necessarily be accepted.

HON. W. R. T. CHETWYND,
Minister of Railways,
E. M. GUNDERSON,
Vice-President.
Victoria, B.C.
20th June, 1955.

Four Truckers Pay Fines For Overloads

Fines totaling $205 and $17.50 costs were imposed on four logging truck drivers in Colwood RCMP court today as Magistrate A. I. Thomas moved to stamp out driving of overweight trucks on public highways.

The charges were laid following a road check June 15 at the weight scales near Parsons Bridge.

Two charges against William Peter Giles, 1176 Dunsterville, brought a total fine of $95 and $7 costs.

RCMP said the first time they checked a truck driven by Giles it was 18,250 pounds overweight. He was fined $60 on that charge.

ANOTHER CHECK

Later the same day he was checked again and found to be 7,620 pounds over the limit. That charge brought a $35 fine.

He was driving a Copley Bros. truck.

Albert Duncan Walker, 75 Kelly Road, Colwood, a driver for Coffey Bros. Tie Mill Ltd., was fined $50 and $3.50 costs for being 17,150 pounds overweight.

Fine of $35 and $3.50 costs was imposed on Donald Brotherston, 711 Island Highway, a driver for Manzer & Sons. His truck was 7,680 pounds over the limit.

Donald Gordon Snider, Happy Valley, was fined $25 and $3.50 costs for driving a Highway Sawmills truck 5,510 pounds overweight.

Former Saanich Fire Chief Dies In Vets' Hospital

Herbert Thomas Lock, 61, a former Saanich fire chief and employee at the Veterans' Hospital, died in the hospital early today shortly after suffering a sudden illness at his home.

Born in Essex, England, he came to British Columbia in 1916, and served with Canadian forces in the First World War.

As a Saanich employee he headed the municipal fire department for at least 10 years before leaving here in 1937 for a Prince Rupert fire-fighting post.

He returned to Victoria four years ago, when he joined the Veterans' Hospital staff.

Surviving are his widow, Dolly, at home, 1661 Begbie; a daughter, Mrs. A. McPhalen, Ottawa; two grandsons, a sister, and a brother.

Funeral arrangements will be announced later by McCall Bros.

Airliner Races Triplet Stork Over Atlantic

GANDER, Nfld. (BUP)—Girl triplets were born Friday night and early today to Mrs. Ruth Keith of Windom, Minn., a few hours after a Scandinavian Airlines plane raced the stork to Gander.

At Banting Memorial Hospital, Dr. J. G. Paton said all three and the young mother were doing fine. Each of the girls weighed slightly more than three pounds.

'BABE' RESTING WELL

GALVESTON, Tex. (AP)—Babe Zaharias, who underwent an operation for a ruptured spinal disc here Wednesday, was reported resting well Friday.

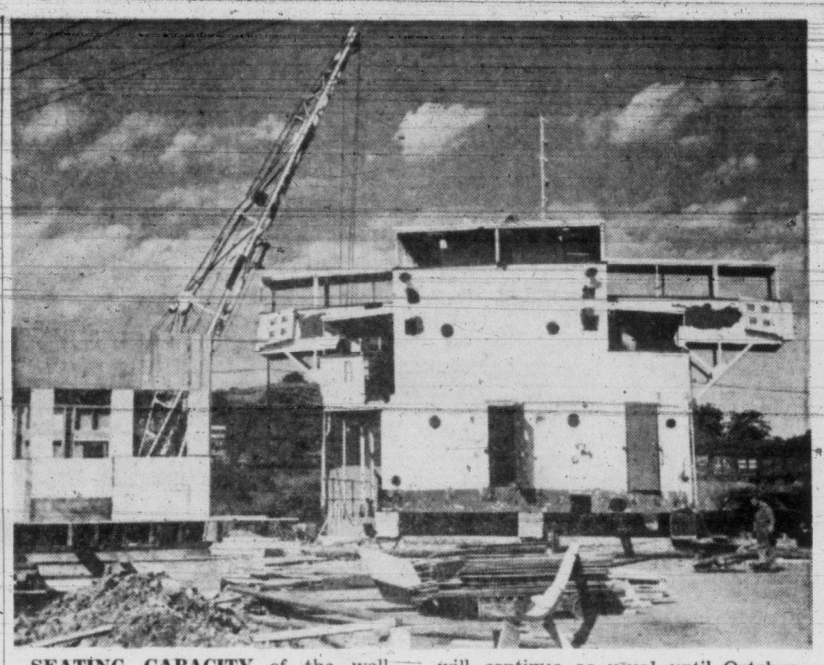

SEATING CAPACITY of the well-known nautical restaurant, the Princess Mary, will be doubled to 150 by mid-August as a result of additions now being made. Superstructure of an old Veneznelan ship and bow of the Chinook, recently removed from the vessel, are now being adapted. Service will continue as usual until October, when the whole ship will be closed to allow extension to the galley. The ship-cafe will be air-conditioned with a strong marine flavor to the decor throughout. Manager of popular Island Tug and Barge eatery is city restauranteur "Dusty" Miller. (Times photo.)

RC Congress To Attract Thousands

Thousands of Roman Catholics from throughout Vancouver Island, the mainland and the northwest states will assemble here Sunday for the Seventh Diocesan Eucharistic Congress which gets underway with a Solemn Pontifical Mass in Royal Athletic Park at 11 a.m.

Clergy from throughout the Island, various orders of nuns, Knights of Columbus, Brownies, Cubs, Girl Guides and Scouts will participate in a reverential procession in the afternoon starting at 2.15 from St. Andrew's cathedral to the park.

Order of procession, in which the Blessed Sacrament will be carried, will be from Blanshard to Caledonia to Quadra to Green and to the park.

ARCHBISHOP HERE

Participating in the colorful procession will be Most Rev. James Michael Hill, bishop of Victoria; Most Rev. William Mark Duke, Archbishop of Vancouver, and Most Rev. J. P. Dougherty, bishop of Yakima, Washington.

Bishop Dougherty will deliver the sermon at 3 p.m. Benediction and acts of consecration are to follow.

A congress banquet will be held in the Memorial Arena at 7 p.m. at which Magistrate T. A. Dohm of Vancouver will be guest speaker. His subject will be "Civic Action."

Jobs Available For Tradesmen Mudge Reports

A shortage of skilled tradesmen in Victoria for employment in construction, motor industries, and factories was reported today by C. A. Mudge, manager of the National Employment Office here.

Mr. Mudge said there was a big demand for machinists, sheet metal workers, ship platers, welders, auto mechanics, bicycle mechanics, appliance repairmen, burner and lube man.

The shortage of tradesmen, Mr. Mudge said, is due to increasing business activity in the past month which has absorbed the city's skilled workers. But in the general labor group there are still men looking for jobs.

Employment opportunities for women, he said, had not changed. Work was still scarce, except for cooks and waitresses. There were no indications employment conditions for women would change, he added.

Midnight Boat Delayed for Train Passengers

The CPR's midnight boat from Vancouver will be delayed tonight to allow passage of weekend travellers to Victoria following delay of trains from the east by a rock slide at Golden, British Columbia.

Sailing will be held up until all passengers are accommodated. CPR officials think this will be for only about three quarters of an hour.

For travellers to the east, the "Crack Canadian" will leave at 1.20 a.m. Sunday instead of 9.30 p.m. Saturday. The "Dominion" leaves for the west at 2 p.m. Sunday. It was due at 9.15 a.m. today but will arrive at midnight. All times are daylight saving.

ATHENS (Reuters) — Charilaos Florakis, Moscow-trained leader of the outlawed Greek Communist party, was sentenced to life imprisonment by the criminal court of Pyrgos, south Greece, Friday night.

EVERY BOY SHOULD HAVE
MECCANO
THE IDEAL GIFT!

Valerie Gould Wins Citizenship Award

Two top awards, the citizenship cup and the sportsmanship cup, were presented to Valerie Gould and Keith Lawrence, at Mt. Douglas High School prize-giving ceremonies Thursday.

Other awards follow:

Proficiency awards:

Grade 12—Robert Noble, Bryan Heyd, Diane Johnston and Isabel Lum.

Grade 11—Claude Maurice, Sharon Plows.

Grade 10—Arla Smalley, Tom Rogers, Mary Gibson, Pat Ross, Sheila Service.

Grade 9—General proficiency, John Scaddings; Social Studies 10, Math. 10, Trevor Gibson; Science 10, English 10, Nancy Mayne; French 10, Margot Tomlin; Art, Wilma Jarrott; Social Studies 10, Math. 10, Neil Paget. Commercial: Typing 10, Sally Noble; Shorthand 21, Sonia Zozula.

First year typing cup for Saanich schools was won by Sally Noble.

Certificates for typing were received by Ellen Gibson, Sharon Plows, Loa-Kaye Smith, Muriel Street, Marjorie Mooney, Anne Williams, Barbara Blackstock, Joan Smith, Nona MacKenzie, Carl Noel, Ruth Johnson, Sally Noble, Elizabeth Singk, Judy Hayward.

Ina Ranson and David Spilsbury received special service awards.

Sports awards went to Keith Lawrence, Loa-Kaye Smith, Rod Skillings, Sharon Purdy and Robert Urchison. House cup was won by Fraser House, Robert Urchison being the individual winner.

Table tennis awards: Mabel Lum, Don Hamilton, Robert Urchison, Trevar Gibson and Mary Gibson.

Badminton cups: Mary Gibson, David Spilsbury, Robert Urchison and Mabel Lum.

Tennis cups: Douglas Skillings, Mary Gibson.

W. Kootenay Fights Floods; Evacuate Town

By THE CANADIAN PRESS

At least half a dozen bridges, a hotel and several homes have been ruine dby raging creeks and rivers in the West Kootenay.

Main highways as well as numerous side roads are flooded and all 16 residents in the historic mining town of Sandon in the Slocan Valley have been evacuated.

The floods broke suddenly throughout the area Friday as torrential rains drenched the countryside.

Thousands of dollars damage was caused to roads and bridges as raging streams overflowed, bringing back memories of the disastrous 1948 floods.

Probably the hardest hit community was Sandon, where Carpenter Creek, which flows under the town's main street, undermined the ghost town's old buildings.

The historic Reco Hotel in the town, once the mining capital of the Slocan, caved in at the height of the storm.

'All Welcome' As Playlots Open Monday

Six city playgrounds offering group and game activities for city youngsters, open Monday at 9.30 a.m.

A blanket welcome has been issued by Gordon Hartley, director of city playgrounds.

"There's a full summer ahead for any child who takes advantage of our program," he said today.

Central and Beacon Hill parks will be open all season, from June 27 to Aug. 5, 9.30 a.m. to 5 p.m. daily, Monday through Friday.

Other parks will be on a swing shift. Banfield, Hollywood, Oaklands and James Bay parks will function until July 15, between 1.30 and 5 p.m. daily. Burnside, Quadra Heights, Stadacona and Redfern parks will take over from July 18 to Aug. 5.

LEAGUE SET UP

The summer program will feature an inter-playground league in softball and volleyball, tumbling and handicrafts. Each playground has a library of books, loaned by the city.

Free swimming instruction will be given at the Crystal Garden each Tuesday for the boys and Friday for girls. Classes begin Tuesday, July 5, at 9 a.m., and will be held all summer.

Children are asked to bring their own racquets to free tennis lessons, which begin Monday at 9.30 a.m. in Central Parks courts, and Wednesday at 9.30 at Stadacona Park.

"We hope the parents will encourage their children to attend regularly at the closest playground and remain off the city streets this summer," Mr. Hartley said.

Special event day will begin next Friday with a fancy dress contest in each of the six parks open. Among other events planned is the annual fishing derby off the Breakwater.

The lively flavour perks you up when things get you down!
WRIGLEY'S SPEARMINT CHEWING GUM
Enjoy chewing Wrigley's Spearmint every day!

HAY FEVER
Sufferers Should Take This Successful Vaccine
Each concentrated drop of Lantigen "E" vaccine immediately starts to protect (desensitize) the body from the aggravating effects of pollens, spores and other allergens. Lantigen "E" is simple to take. Make certain of a Summer free from the miseries of Hay Fever by swallowing a few drops each day, preferably before the first expected attack. Start this highly successful treatment by getting LANTIGEN "E" from your Druggist today or write to:
SPRINGWOOD PRODUCTS LIMITED, SAANICHTON, B.C. LE-1

2-4622 FIR WOOD 2-4622
Immediate Delivery
2½ BIG CORDS $8.00 5 BIG CORDS $15.00 7½ CORDS $21.00
2½ Cords Dry Cedar $4.50—5 Cords Dry Cedar $8.00
2-4622
THIS OFFER GOOD FOR A LIMITED TIME ONLY

DICK TRACY

NANCY

BUZ SAWYER

DOTTY

MARK TRAIL

BUGS BUNNY

ALLEY OOP

ORPHAN ANNIE

KING AROO

LONG SAM

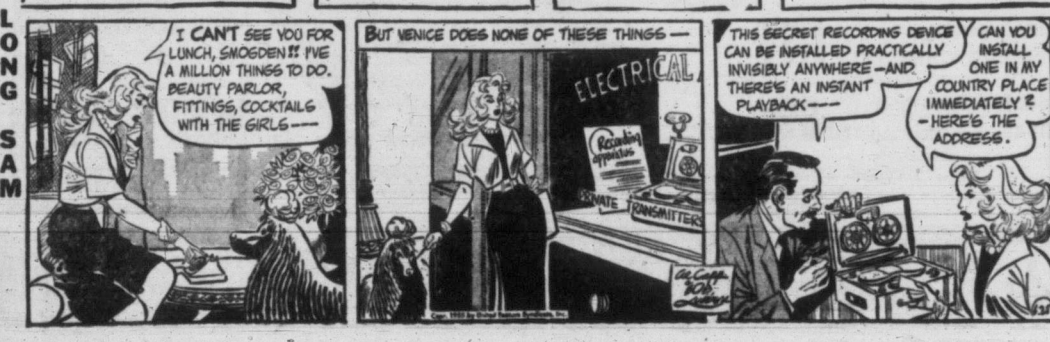

OUT OUR WAY

BOARDING HOUSE

MARTHA WAYNE

AROUND HOME

PENNY

The Times Wild Flower Coloring Contest

Name _____

_____

Age _____

Address _____

_____

I saw this flower (location): _____

_____

_____

PRIZES

Judging will be done in three groups according to age:

1. 8 years and under.
2. 8 to 12 years.
3. Over 12 years.

Here is the twelfth picture in an interesting contest for children of all ages. Not only will those who like coloring enjoy it, but they will also learn something about the wild flowers which abound in the southern Vancouver Island area.

CONTEST RULES

Clip the attached sketch of a flower.

You are then to find out what the natural coloring of the flower is. You may go into the country to find the flower in its natural setting; or you may see the flowers on display in the Provincial Museum when they are in season.

Color your flower in crayon, pastel or other medium.

When you have a collection of four flowers covering one month's entries mail them to "Flower Coloring Contest, Victoria Daily Times, 2631 Douglas Street, Victoria."

Entries may be mounted on cardboard if so desired.

Children competing for the prizes in the older group may do replicas of the design in water or oil paints if they wish.

Send the following form with your entry:

Each month the entries will be judged by the Women's Committee of the Victoria Symphony Society.

The three best groups of four in each age group will be awarded certificates of proficiency.

The winning entries in each group each month will then be eligible to compete for the grand prizes at the end of the contest.

The grand prize winners will receive recognition by medal, with a cash award for the top prizewinners. Grand prize winning entries will be displayed at the provincial museum.

OX-EYE DAISY

When Joe Doakes got home from the bachelor dinner, he looked at his watch. It had stopped; the hands were at 12.30. Joe didn't consult any other cloak, the radio or any other source of timekeeping that night, to get information. But when his wife asked him next morning what hour he had gotten home, he said 2.30, and this was true. How could he know? No, it wasn't guesswork.

Answer: When he found it had stopped he wound it up and set it going. Next morning he compared it with a clock and found it exactly two hours slow.

STUDENTS
SUMMER RATES AT GIBSON'S
2 GAMES FOR 25c
Create Family Fun and Bowl Together
GIBSON'S BOWLADROME
CANADA'S SECOND LARGEST BOWLING ALLEY
10 DE LUXE ALLEYS — 8 PING PONG TABLES
914 YATES — 3-8611 for Reservations

MOONEY'S Victoria's BEST AUTO BODY REPAIR SHOP . . .
At Mooney's with their latest, most up-to-date equipment. Your car body repairs receive the expert attention that only Mooney's can offer . . . for the smallest scratch to a complete wreck your choice should be
MOONEY & SONS
937 VIEW 3-4177

Thetis Island Seeks Adequate Ferry Link

Ratepayers Ask Chemainus Chamber Backing In Keeping Foreshore Clear for Terminal

By MURRAY POSKITT, Times Correspondent

CHEMAINUS—Thetis Island Ratepayers' Association is pressing for adequate ferry connection with Chemainus.

In this regard, it has written to the provincial lands minister asking that no long-term lease be granted on the foreshore in Chemainus harbor.

A copy of the letter was read to the Chemainus Chamoer of Commerce this week. n.

Ratepayers asked that no long-term lease be permitted "on that portion of the foreshore and waterfrontage adjacent to, and immediately north of the government wharf at Chemainus."

Such a long-term lease would hinder the installation of suitable landing facilities for a ferry serving Thetis and Kuper islands, and other Island points in Stuart and Trincomali channels, the letter added.

Adequate ferry connection with Chemainus is needed because it is "our logical point of contact for commercial and business purposes," ratepayers wrote.

PRIVATE INTEREST

The association understood that certain private interests were endeavoring to obtain a long-term lease for the erection of a marine gas and oil station on the foreshore.

The property presently is being held in municipal beach reserve, chamber president A. E. Beasley reported. However, he said, two parties directly involved with the foreshore are believed negotiating for its use.

COMOX RCAF HOMES BUILT ONE PER DAY

COMOX—Prefabricated housing units for the RCAF are being erected here at the rate of one a day by G. H. Wheaton Ltd., of Victoria, sub-contracting for Marwell Construction Co., Ltd., general contractors of Vancouver.

One hundred units, or 50 duplexes, are being erected and will be completed, fully equipped for the air force tenants, by early fall.

Island Church Planning New Parish Hall

GANGES — Plans for a new parish hall were formulated at a meeting of Salt Spring Island Anglican parish held in the vestry of St. George's Church.

With Archdeacon G. H. Holmes in the chair parishioners decided in favor of making the new hall an addition to the eastern end of the church. The building will be 40 feet in length and 24 feet wide, styled with a pitched roof, the peak of which will begin below a fine stained glass window of the church.

The stucco finish and windows will correspond to that of the church.

Badly needed for a number of years to accommodate the growing Sunday school and other activities of the church, the hall will be financed through a building fund already established for the purpose and through various projects planned for the summer and fall.

Brentwood Clear Of Caterpillars

BRENTWOOD — The caterpilar menace here is under complete control due to prompt action by Central Saanich works department.

Carl H. Breitenbach, municipal works foreman, and crew manning mobile spray equipment, performed a thorough job on the caterpillars in their tree tents after dusk for some days past, and the entire district is said to be clear of the pests.

FAMILY REUNION will be held at Davidson, Sask., July 21, in honor of Mr. and Mrs. James Ellis, 46 Millstream Road, Langford, who observed their golden wedding anniversary this week. Residents of Davidson for 35 years until retirement to Langford in 1953, they will visit their eight children and 19 grandchildren on prairies.

VANCOUVER ISLAND CHAMBERS MEET TUESDAY AT MAPLE BAY

DUNCAN—Highways Minister P. A. Gaglardi will be guest speaker at the annual meeting of the Associated Chambers of Commerce of Vancouver Island at Maple Inn, Maple Bay.

Agenda of the meeting calls for Norman Schroeder, president, of Port Alberni, to open the two-day convention Tuesday, at 3 p.m. Delegates will be welcomed by Reeve C. A. P. Murison of North Cowichan, and Mayor J. C. Wragg of Duncan.

Mr. Gaglardi's subject will be "The Future of Vancouver Island."

Central Saanich Will Urge Study of Teacher Shortage

BRENTWOOD — Central Saanich Chamber of Commerce delegation to the Associated Chambers of Commerce of Vancouver Island convention June 28-29 will ask for serious study of the teacher shortage in Canada.

Rev. Norman Lowe sponsored the resoltion which was passed by the chamber at a recent meeting.

It will urge active support of the training of sufficient teachers who possess a high quality of talent and initiative, and the presenting of incentives and rewards necessary to "obtain for society both the number and quality of teachers required."

The delegation will include chamber president R. L. Desmond, Victor J. Wood, George D. Moody, W. F. Grafton and E. J. McLoughlin.

Honors Won At Chemainus

CHEMAINUS—Best all-round students in grade nine were presented with $20 scholarships by the PTA at the closing assembly of the junior high school.

Leaders scholastically and outstanding in citizenship were Ian Thomas and Brenda Brooke, who reecived their scholarships from Mrs. J. Buckner.

Book prizes, presented by Mrs. G. Hemmingsen on behalf of the IODE went to Sharon Clayton, best student in grade eight, and Benny Lowe, best student in grade seven.

Winners of the IODE essay prizes were David Thomas and Patsy Beggs. Mrs. L. Gustafson made the presentations. Poster prize winners were Allan Shillito, Barry Mowat, and Brian Henderson.

Grade nine students Frances Clement and Lionel Poilevre received PTA honor pin awards.

Victor Ludorum sports day cups went to track and field winners Tony Campbell and Hazel Allenby. The Hubbard Cup, awarded annually to the house with the highest number of points in inter-house competition, was won by Cougar House.

At the conclusion of the assembly, retiring students council president Ian Thomas turned the gavel over to incoming president Ken MacCaskell.

Reach Agreement

NANAIMO (CP) — The Nanaimo Free Press and the International Typographical Union, AFL, have reached a two-year wage agreement after 10 months' negotiations. A six cents an hour increase, retroactive to Sept. 1 last, was granted with another nine cents an hour retroactive to June 5, 1955. A further five cents an hour increase for one year from Sept. 1, 1955, was also agreed.

Qualicum Rotary Club Plans To Build Village Airstrip

BY H. V. S. PAGE
Times Correspondent

QUALICUM BEACH—Rotary Club here has launched plans for construction of an airstrip two miles from Qualicum village and in the geographical centre of the Nanoose-Qualicum-Bowser area.

The club has asked the Qualicum Beach village commission for a permanent reserve on the government-owned land, and although the application is still under consideration, it is proceeding with fund-raising plans.

Site of the proposed airstrip is on Bennett Road, well away from traffic and presenting no difficulties in clearing.

Proceeds of the 1955 annual Rotary auction Aug. 6 will be devoted to the project. In previous years income from the auction has reached $2,000.

The beach improvement project just completed by the club involved a cash outlay of $8,000 and about 4,000 man-hours of work by members over a period of several years.

Nanaimo Cadets Awarded Shield In Drill Contest

VANCOUVER (CP) — A Nanaimo team was runner-up here Friday night in a B.C. air cadet inter-squadron competition for precision drill marching.

They won the Warrant Officer Shipperbottom shield.

Vancouver No. 5 squadron won the A. W. Nick Carter trophy in the cadet division.

North Vancouver squadron No. 103's drill squad, commanded by cadette warrant officer Sandra Plumb won the girl's division and the Clark rose bowl.

Island Man Wins PhD

PORT ALBERNI—Warren L. Reynolds of Port Alberni, graduate of the University of B.C., recived the degree of doctor of philosophy at recent exercises at the University of Minnesota.

DEEP-SEA SHIPS IN PORT

(MORNING POSITIONS)

Esquimalt—Ss. Vaasa.

Tahsis—Ss. Triton.

OCEAN MAILS

June 25—Vigan, Japan, Hong Kong, Philippines.

MAKE IT A 1st SAFETY

ALL FORMS OF INSURANCE
FIRE
THEFT
AUTO
MARINE
CASUALTY
LIABILITY
AIRCRAFT
BOILER
PLATE GLASS
EARTHQUAKE
LIVESTOCK

There'll be heavy traffic on the highways with the first of July. Drive carefully, drive safely and drive insured. Be sure that you carry adequate protection . . . let's talk over your insurance now.

The right protection at the right rates.

REAL ESTATE, MORTGAGES, AUTO FINANCE

RITHET CONSOLIDATED

Serving Victoria 84 Years

706 FORT STREET — Just Above Douglas

Keep 'em Cool . . . Keep 'em Happy!
In Wonderful Play Togs from EATON'S

Down by the seashore . . . or jumping through the front yard sprinkler . . . your children will have the time of their lives in these free-and-easy sun and fun togs from EATON'S Third Floor Young Canada Centre! Come and outfit the whole family of young 'uns now . . . two wonderful months in the sun!

Girls' Swim Suits
Elasticized bengalines and cottons in trim-fitting one-piece styles. Red, blue, coral or yellow.
Sizes 2 to 6x . . . each 2.98 and 4.50
Sizes 8 to 12 . . . each 3.98 to 7.98

Girls' Bathing Caps
Contour moulded Playtex caps fit every head size. In pink, white or blue. each 1.19

Girls' Tee-Shirts
Cool cotton interlock, short-sleeve style with reinforced neck. White, sizes 10 to 16. each 1.98

Girls' Shorts
In white, navy and green drills as well as faded blue denim. Plain or with cuffed legs . . . sizes 8 to 14. pair 1.98 to 2.98

Boys' Swim Trunks
Popular boxer style trunks for swimming or sunning . . . of cotton and sharkskin. Sizes 4 to 8. Pair 1.19 to 1.59

EATON'S—Children's Wear, Third Floor, Phone 2-7141

Vancouver Island Viewpoint

From Up-Island Newspaper Editorial Columns

A Matter of Attitude

THE LADYSMITH CHRONICLE

It is almost certain that next Monday's daily papers will carry accounts of highway traffic accidents on Vancouver Island and the chances are better than even that at least one of the accidents will occur in this general area. Experienced police officers could sit down now and fill in much of the accident forms which will be needed to record these accidents, because they know what the general circumstances will be—excessive speed, carelessness and disregard of some motorists for their own safety and the safety of others.

Each year as the design and construction of cars and highways is improved the basic cause of highway traffic accidents becomes more apparent: The attitude of the drivers is to blame. For some reason, which only psychologists can explain, drivers persist in taking chances that a moment of sober reflection would show to be foolish.

Perhaps, over many generations, the simple process of evolution will remove all these accident-bound drivers from the highways, but in the meantime they constitute a serious hazard for the great majority who drive with tomorrow in mind.

Sighs of Relief

WEST COAST ADVOCATE

There were many sighs of relief in the Alberni Valley this week when it was announced that the Conciliation Board, which has for several weeks been attempting to settle differences between coast lumber operators and the International Woodworkers of America (CIO-CCL) in connection with a new master agreement, had finally come up with a solution to the various problems, and that an agreement had been reached whereby members of the union would receive a 5-cent an hour increase in wages together with various fringe benefits.

Business men and citizens as a whole were further elated when it was announced that the agreement would run for two years with another 5-cent an hour increase guaranteed the workers in 1956.

Here in the Valley continual talk of a possible strike has affected business to a considerable degree. Now that the cloud has lifted everyone in the area, including employee and employer, the business man and all whose livelihood depends on the continuing production of lumber can look ahead to two years of industrial peace.

Postal Service

THE REVIEW, SIDNEY

This newspaper is wondering if Canadians don't pay more for the carriage of their mails than residents of any other country on earth. Maybe as a nation we can afford this luxury. But if we can, we should certainly be favored with the finest and best postal service on earth too.

It's quite possible that we have the best postal service on earth. Far be it for The Review to suggest that we haven't. But we wonder how much more we'd have to pay in postage for the post office department to start construction of the new post office building here which it maintains is needed. And how much more it would cost for the rural route operating from Sidney post office, in North Saanich to be enlarged to accommodate all the new homes which have risen.

These are problems for our friend the Postmaster General. We sincerely hope he will find time to face them soon.

McCALL BROS
The Floral Funeral Chapel
Service based on integrity to lighten the financial burden
1400 Vancouver St. Phone 4-2012

EATON'S Brings You Decorating Inspiration with

EATON'S Own Brand Haddon Hall Carpeting

For quality you can see . . . in the rich colours, in the luxuriant plain and twisted piles and in the longer wear you get . . . choose EATON'S own Haddon Hall Broadlooms. You'll find it easy to choose the style and the colour you want for your rooms . . . whether the decorating theme is modern or traditional!

"INTRIGUE" BROADLOOM
All-wool broadloom in two treatments, plain or twisted yarns, the twisted style creates the look of rich carved broadloom. Rose, beige, green or grey. 9 feet wide.
EATON Price, square yard, 12.95

"NIPPIGON" BROADLOOM
A beautiful carpet with the deep pile showing up well in both cut and uncut styles. Modern leaf design in colours of grey, green or cocoa. 9 feet wide. EATON price, square yard, 15.95

"SELWYN" BROADLOOM
A deep, luxurious pile broadloom in a heavy carved design . . . choose from mushroom or green. 9 feet wide.
EATON Price, square yard, 15.95

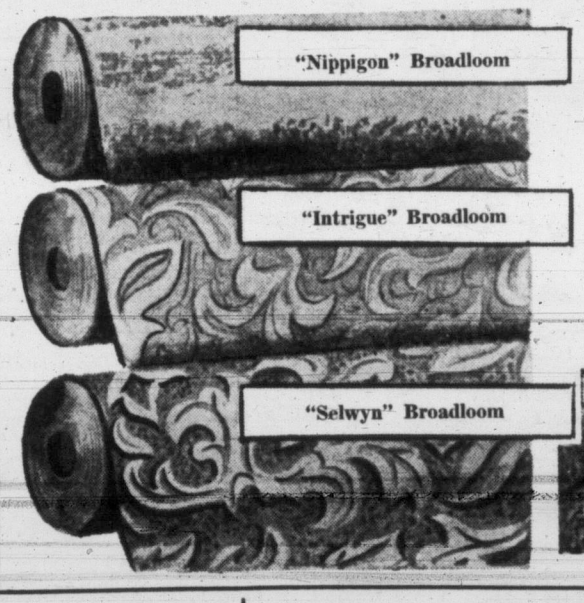

"KINKY" BROADLOOM
A luxurious hard twist Wilton. The tightly woven fibres of this quality broadloom resists traffic and scuff marks. In colours of green, beige and mushroom.
EATON Price, square yard 14.95

EATON'S—Floor Coverings, Main Floor, House Furnishings Building, Phone 2-7141

EATON'S

For Outdoor Living . . . Give Your Furniture and Patio-Paving a Coat of "Almatex"

This excellent plastic finish protects garden furniture, patio paving, blocks, etc., from the weather and gives them a hard-wearing, glossy finish. Many gay colours to choose from including natural finishes . . . all have a high hiding quality. "Almatex" is easy to apply in one coat.

quart . . . each 2.95
½ pint . . . each 95c

DIAL 2-7141

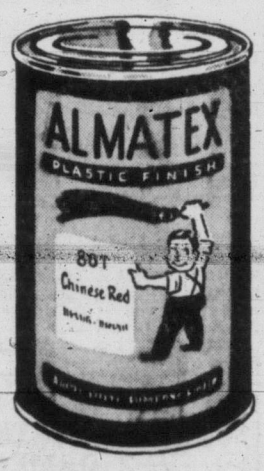

EATON'S—Paints, Second Floor, House Furnishings Building, Phone 2-7141

Protect Your Furnishings . . . Keep Cool

Order Custom-Made Awnings

Order your awnings now . . . enjoy the cool comfort of living under the shade of these colourful accessories. Measure your windows now . . . then come down and choose from our wide selection of printed or woven cotton canvas in either plain shades or striped designs.

DIAL 2-7141

31-inch woven stripe awning, yard 1.50
31-inch plain coloured awning, yard 1.75
17-inch deck chair canvas, yard 89c

EATON'S—Draperies, Second Floor House Furnishings Building, Phone 2-7141

It Pays to Shop at EATON'S
STORE HOURS: 9 a.m. to 5 p.m.
Wednesday: 9 a.m. to 1 p.m. — Phone 2-7141
THE T. EATON Co CANADA LIMITED

Entertainment — Page 7 | Home Building — Pages 8-9 | TV Preview — Page 19 | $200 Crossword — Page 20

ROTO MAGAZINE COLOR 10¢

WEEKEND EDITION

16 PAGES COMICS 10¢

Victoria Daily Times

WEATHER: CLOUDY; Details on Page 5

THE HOME PAPER

VOL. 122, No. 148 * VICTORIA, B.C., SATURDAY, JUNE 25, 1955 —80 PAGES PRICE: 7 CENTS SATURDAY, 10 CENTS

ATOMS FOR PEACE

Turning Point In Human Era

By DAVID O. WOODBURY

(Today, The Times starts a series of 12 articles by a distinguished science writer summing up what atomic power can do in peacetime for industry, agriculture and medicine. The author spent a year to get the material for the book from which these articles are condensed. He made trips to many laboratories and nuclear fission plants and interviewed hundreds of scientists and economists. The result yields an exciting insight into the shape of things to come.)

CHAPTER 1

WHAT IS ATOMIC POWER?

The atom is for everybody—inescapable, vital, a turning point in human affairs.

If the realization of atomic power had come slowly, over 50 years, as most great discoveries do, there might have been less obligation upon the common citizens to participate.

But bursting suddenly upon us, its impact on national thought is quite as great as its effect upon science. War unleashed a new giant which peace must tame.

The atomic force is by far the greatest that has ever come over the horizons of man. It can be tamed—that has been shown—but it won't be tamed unless knowledge replaces ignorance and indifference.

The problems of the atom are incredibly difficult because its force is of a totally new order of magnitude, yet they are being solved at a speed never before matched in science. When a little group of men set the first chain reaction going in 1942, nothing was known for sure.

Today, only 13 years later, vast areas have already been explored: a great body of knowledge has been gathered, processes of amazing complexity are understood and utilized.

(Editor's note: Mr. Woodbury's books points out that there are two distinct sides to the peaceful development of the atom. One is radioactivity — developing the so-called isotopes which already are valuable tools in medicine, industry and agriculture. This aspect will be dealt with in the later chapters of this series.

(The other side of the atom is power. Nuclear reaction—the violent splitting apart of the uranium atom—produces heat.

Atomic Bomb Like Heat of Sun

(In the atomic bomb it is like the heat of the sun. In a reactor, or atomic motor, it is usable heat which will someday produce steam more economically than coal.

(This steam will generate ordinary electricity to light your homes, and probably will drive ships, planes, and trains in your own future.)

The atomic explosion of a pound of uranium produces more than 2½ million times as much heat energy as the burning of a pound of coal.

If one pound of any material could be transformed completely it would produce 11 billion kilowatt-hours of energy—enough to light 100,000 hundred-watt lamps for a year.

So far, science cannot realize anywhere near that. Powerful as it is, the atomic reaction utilizes no more than a thousandth part of the potential energy of the atom.

One great field of exploration today seeks to find out how to utilize more.

When the heart of an atom splits, its fragments fly out at speeds of some 60,000 miles a second.

When they hit other atoms of fuel they set billions of additional atoms into violent motion, which is another name for heat.

Remove this heat by circulating a fluid through the device, and you get power that you can use.

If the reactor is made very compact and contains extremely pure specialized fuel and is without control, the chain reaction increases wildly, in a millionth of a second, and you get a bomb.

Power Fission Harder to Create

The controlled atomic fission that produces power, kilowatt by kilowatt at everyday temperatures, is a far more difficult achievement.

The crux of the problem is the fission chain reaction itself—a highly critical affair, with a tendency to go like mad or not at all.

By the end of the war the basic elements of atomic power were well understood.

First sufficient fissionable material—uranium, for example—must be concentrated in a container to sustain a chain reaction.

This must be surrounded by a moderator to slow down the neutrons and to prevent them from escaping.

Next, there must be carefully positioned control rods, made of some "neutron stealer" like cadmium or boron. These must be hooked up to automatic power-measuring instruments so that just the right level of neutron bombardment will be maintained to hold any desired power level.

The controls are vital and must act without human intervention if need be. No man's hand can move fast enough.

The next requirement is some kind of fluid, pumped through the heart of the reactor to carry away the intense heat generated by the flying atomic fragments. This cooling medium can be water, air, helium, or a liquid metal.

From the reactor it must be piped to a heat exchanger or boiler where it can give up its excess heat to water to make steam, thence returning to the reactor to pick up more.

Shield an Essential Liability

The final essential is a heavy mass of concrete, steel or lead, built around the whole assembly to stop stray neutrons and radioactive fragments from flying out and endangering life.

The shield is a liability that cannot be avoided and must be heavy. For it is the total number of atoms in it that stops the radiations.

Once steam has been generated outside the reactor, the atomic power plant becomes a conventional unit exactly like hundreds of coal-burning plants.

To be exact, the atomic reactor is only a part of the atomic power plant, and is nothing more than a new kind of furnace for turning out heat.

(From the book "Atoms For Peace," published by Dodd, Mead and Co. Copyright 1955 by David O. Woodbury.)

MONDAY — Electricity from the atom—when? Who will be first to get commercial electric power from the atom? Will an atomic power plant work? Will we ever use the atom to heat our homes?

(Distributed by The Register and Tribune Syndicate.)

Index to Inside Pages

	Page
40 Receive Awards at Oak Bay Junior High	2
Beaver Lake Referendum for December?	3
New Laing Blast on Forest Licenses	13
Naval Inquiry Monday in Sailor's Death	13
Saanich Girl Gets Guide's High Award	19
Thetis Island Asks Adequate Ferry Link	28

Ask the Times	13	Entertainment	7	Sports	8 and 9
Books	6	Finance	18	Stott	5
Bridge	20	Island Digest	28	TV With Lee	21
Buildings	8 and 9	Keate	5	Travel	12
Churches	14	Radio	22	Women	15, 16, 17
Classified	20	Roberts	13	Your Horoscope	23
Comics	27				

SEAMEN QUIT STRIKE ON ATLANTIC LINERS

(UP and Reuters Dispatches)

LONDON—Striking seamen in Liverpool and London will go back to work Monday, ending a walkout—claimed to be Communist inspired — that had idled British trans-Atlantic liners for 26 days. A strike by 19,000 stevedores in six northern ports also was reported near settlement.

Four Strait Swims Slated for Weekend

Saanich Man and Thomas Sunday, Others Monday

Four attempts are planned Sunday and Monday by swimmers hoping to be the first to cross the Strait of Juan de Fuca from Victoria to Port Angeles.

Here is the line-up:

BERT THOMAS hopes to start from Macaulay Point at 10 a.m. Sunday;

WILLIAM MUIR plans a Shoal Bay take-off at 10 a.m. Sunday;

REV. JOHN DONELON will plunge into the strait from Macaulay Point at 5 a.m. Monday; and

JANICE WHITE says she will make an attempt from Gonzales Point at 5.35 p.m. Monday.

Weather is the big factor in the planned swims. And Weatherman William Mackie forecast unsettled conditions.

His prediction was for light winds overnight, possibly increasing to 15 or 20 miles an hour from the west on Sunday afternoon.

Outlook for Monday, he said, was difficult to give. It depended on movement of a low-pressure area to the south.

TEN PREPARE FOR CHANNEL

FOLKSTONE, Eng. (AP)—Ten swimmers — Toronto's Marilyn Bell, 17, San Diego's Florence Chadwick, 36, and eight Egyptians—are splashing around here, preparing for English Channel swim attempts. Next week the roster will be 12, boosted by two more Egyptians, one a 20-year-old girl, Baby Veny.

Thomas Worried by Weather

Thomas, the ex-marine from Tacoma, who has made three unsuccessful attempts at the swim since April, coming within about eight miles of the U.S. side, is worried about the weather.

He also is working a "kink" out of a knee he hurt in his last try on Thursday when he was in the rough water nine hours and 10 minutes.

Muir, Saanich surveyor, who has been training in Cadboro Bay since April, decided Friday night to make his first attempt Sunday. He plans on heading for Race Rocks, the same as Thomas, and taking advantage of tides to reach the other side.

Rev. Donelon, a 38-year-old Roman Catholic priest from Toronto, who arrived here Wednesday to make a swim try during his vacation, says Monday is the "one day of the month" for the swim.

He and his coach, Steve Mellors of Toronto, have been studying tides and they say the Strait will be influenced least by lunar changes Monday, the moon being at its furthest point on the other side of the earth.

Father Donelon said:

"I have no intention of killing myself. This is a lark on holidays, if you will."

He estimates the swim will take him about eight hours, "God willing."

Mellors puts his speed at two miles an hour, and tides are expected to increase this rate.

"We're counting on it being quick," the Catholic Youth Organization swimming director said. He explained when he pauses in the water he soon stiffens.

"I don't get hungry. I get a blinding headache, and pain will kill you quicker than anything out there.

"We'l go in anything short of a hurricane," he said, "but we're hoping and praying."

The fourth swimmer, Miss White, is an 18-year-old Toronto school girl who was here in April planning on a swim attempt. She returned home with her father when poor weather thwarted her plans.

Big Bert Does It the Easy Way

GARBED AS OLD MAN JUAN DE FUCA, swimmer Bert Thomas made it to Port Angeles Friday—the easy way. Busiest passenger on Kalakala excursion, he was mobbed for autographs by many of 1,000 holidayers making first trip. Above, he gets a hero's welcome at Port Angeles dockside. Pictured at right are two Port Angeles Yankee Doodle Dandies fraternizing with a British "Redcoat," Victoria piper Betty Schneider, 15, 2009 Cameron. Uncle Sam is Charles L. Dryke, six. Miss Liberty is five-year-old Linda Lee Britton. See first trip story, Page 13. (Times photo by Irving Strickland.)

Police Probe Starts Monday; Rossiter in Mulligan Post

Vancouver lawyer R. H. Tupper, QC, appointed a royal commissioner Friday night, will launch his investigation of graft and corruption charged in the Vancouver police force Monday.

Mr. Tupper conferred with Attorney General Robert Bonner in the Empress Hotel this morning. He said he would start preliminary work Monday on his return to Vancouver.

The noted mainland lawyer has not set a date for the opening of public hearings, which he said "would probably" be held during the course of his investigation.

Appointment of the 61-year-old Vancouver lawyer was announced by Bonner last night.

Simultaneously, police commission ordered Chief Walter Mulligan to take leave of absence, and transferred control of the 723-man force to traffic superintendent Alan Rossiter, 42.

Rossiter was named acting chief constable for the period of the royal commission inquiry.

A senior detective, Leonard Cuthbert, 54, attempted suicide Friday, climaxing a year in which the force has richoteted from one departmental crisis to another, been harassed by gangland warfare and murder, and criticized by a Senate committee for "laxity" in handling Canada's worst narcotic problem.

Hospital authorities today described Cuthbert's condition as "critical."

Rossiter's appointment took him from patrolman to acting chief in seven years.

A tall, slim, grey-haired "efficiency cop", Rossiter joined the force in 1935. By 1953 he had become a traffic sergeant, but left that post to become police public relations officer.

Rossiter was born in England and emigrated to British Columbia at the age of 16. For 10 years he worked at various jobs, including logging camps, coastal boats and construction gangs. He is married, has an 11-year-old son and a 16-year-old daughter. His parents live at Comox, Vancouved Island.

ROYAL GALLANT, 83, LEAVES DUKE AT POST

OSLO, Norway (UP) — Norway's aged but agile King Haakon beat out the Duke of Edinburgh, 34, today in a gallant race to see who would extend a courtesy to visiting Queen Elizabeth.

The royal personalities emerged from the king's palace early this morning and the 83-year-old Haakon quickly darted up ahead of the Duke and with a courtly bow handed the Queen into her car.

Wary protocol authorities were determined to keep an eye on the Duke today. He endangered the official schedule Thursday with impromptu chats with wide-eyed school children and a spur-of-the-moment visit to a ski jump.

LAING PREDICTS 8 DAMS ON FRASER

Liberal Leader Says B.C. Electric Planning Huge Power Development

B.C. Liberal Leader Arthur Laing Friday predicted a major power development on the Fraser River, involving construction of eight dams, by the B.C. Electric.

Mr. Laing told Esquimalt Liberal nominating convention that "a Canadian company, probably within a month, will make application for power rights on the Fraser River." He named the B.C. Electric following the meeting.

INTERESTED

BCE vice-president Tom Ingledow said today the firm is "actively interested" in the studies which have been carried out on the Fraser, but said "the BCE is not considering any immediate application for power developments rights on the river."

However, he said "we have been giving more thought lately to entering into discussions with the representatives of the fishing industry."

Mr. Laing said "it will be very interesting to see" what agreement can be reached between the salmon and power interests on the Fraser. He said salmon on their way upstream to spawn could not push through "eight holes in eight dams."

Mr. Ingledow said the solution is "for the two interests to join in seeking an answer which will permit both industries to develop together, in a province that needs them both."

(See Also Page 13)

DOREEN IN ONTARIO FOR MISS CANADA SHOW

"Miss Victoria," 18-year-old Doren Wells, is in London, Ont., this week-end to compete against 29 other contestants for the highly vaunted title "Miss Canada."

Contestants are assembling from Victoria to Charlottetown and winner will represent this country in the Miss America contest at Atlantic City.

Judging begins June 30 for three days. Emphasis is placed on talent as well as charm and attractiveness.

Miss Wells, if she wins, also gets a $1,000 cheque to further her talent in the field of her choice.

Her expenses to London were paid by the Junior Chamber of Commerce here after she was chosen Victoria's Queen at the Jaycee-sponsored Victoria Agricultural and Industrial Fair.

A few more jumpin' inta th' Strait in a bunch an' it's goin' t' look like th' lemmings are here.

* * *

Reporters coverin' swimmers day an' night hev a new theme song, "Asleep on th' Deep."

* * *

Seems Vancouver police chiefs' jobs are a drug on th' market.

WIRE BRIEFS

Will Seek Record

LONDON (Reuters)—Aries IV, the Royal Air Force Canberra jet bomber which made the first trans-polar jet flight Friday, will try to establish a trans-Atlantic capital-to-capital jet record from Ottawa to London Monday.

Ssek to End Feud

BUENOS AIRES (AP)—Informed sources said Friday Argentine officials are trying to end the feud between President Juan D. Peron's regime and the Roman Catholic Church.

TV Show Dropped

SAN FRANCISCO (AP)—The Columbia Broadcasting System announced late Friday cancellation of V. M. Molotov's scheduled Sunday appearance on its TV and radio program "Face the Nation."

Sig Mickelson, CBS vice-president in charge of news and public affairs, said the Soviet foreign minister would not consent to the program's customary free questioning by a panel of interviewers.

'DIDN'T HAVE TIME TO FIRE BACK'

U.S. Pilot Describes Attack By Russian MiG Over Bering Sea

ANCHORAGE, Alaska (AP) A hail of machine-gun bullets from a Russian MiG without warning into the wing and fuselage of the American Navy patrol bomber over the Bering Sea Wednesday just at the time Molotov was assuring the UN at San Francisco that Russia was a champion of peace.

Lieut. Richard H. Fischer of Pittsburgh, Pa., said in a phone interview from Kodiak naval air station that "ordnance" had just spotted the Russian plane when the bullets struck the navy bomber injuring "three or four men."

"We were cruising about 180 knots (210 miles an hour)," Fischer recounted. "The Russ plane made one pass. We didn't have time to fire back.

"The wing caught fire from the machine gun blasts. One navigator was hit.

"The men were given first aid in the plane. It took 11 minutes to come down and our bomb bay tank exploded halfway through our landing.

"The flames were high and the men got burned getting out of the plane.

"We were met on the beach by a couple of skin boats full of natives. They saw the burning plane streaking down and loaded blankets and lots of first aid equipment into the boats and met the men on the beach.

"They took the entire crew to Gambell where a public health nurse spent three hours bandaging and giving shots."

Fischer said the bomber was about 40 miles southwest of St. Lawrence, heading south, when the Russian was sighted.

DULLES ASKS MOLOTOV TO EXPLAIN INCIDENT

SAN FRANCISCO (UP) — U.S. Secretary of State John Foster Dulles awaited today an explanation from Soviet Foreign Minister Vyacheslav M. Molotov for the "unprovoked attack" on an American navy plane.

Molotov promised he would make an "immediate investigation" of the incident and report back to Dulles. He presumably sent an urgent cable to the Kremlin asking for Russia's side of the story.

Entertainment — Page 7 | Home Building — Pages 8-9 | TV Preview — Page 19 | $200 Crossword — Page 20

ROTO MAGAZINE COLOR 10¢

WEEKEND EDITION

16 PAGES COMICS 10¢

The Sunday Times

WEATHER: CLOUDY; Details on Page 5

THE HOME PAPER

VOL. 122, No. 148 ★★★★ VICTORIA, B.C., SATURDAY, JUNE 25, 1955 —80 PAGES PRICE: 7 CENTS SATURDAY, 10 CENTS

POLICE INQUIRY MONDAY

★ ★ ★ ★ ★ ★ ★ ★ ★

Four Tackle Strait Over Week-End

FINAL ★★★★ BULLETINS

Baptists Hit Sex Books, TV

VANCOUVER (CP)—The Regular Baptist Churches of British Columbia will ask the federal and provincial governments to ban from entry into Canada all salacious literature "calculated to undermine the moral standards of our youth."

The annual convention delegates also urged television Christians to turn off TV programs they consider unfit for young people.

Laprade to Coach Canucks?

VANCOUVER (CP)—Edgar Laprade, one of Canada's hockey greats and now retired, may coach Vancouver Canucks of the Western Hockey League, owner Coleman Hall said today.

Hall said in an interview: "Laprade is definitely coming here if he takes any hockey job next year."

Laprade won the Calder Memorial Trophy in 1946 as top rookie in the NHL. In 1949-50 he won the Lady Byng Trophy as "most gentlemanly." He played for New York Rangers.

Irish Derby Winner Sold to Stud

LONDON (AP) — Panaslipper, who won Wednesday's Irish Derby and finished second in the Epsom Derby last month, was sold today to the Irish International Stud. The price was estimated at £50,000.

Aged Engineer Found Safe in Bush

MANIWAKI, Ont. (CP) — L. Heber Cole, 72-year-old mining engineer, today was found alive and well after being lost for two days in bush country 70 miles north of here.

Molotov Urges U.S.-China Talks

SAN FRANCISCO (AP) — Soviet Foreign Minister Molotov said today that direct talks between the United States and Red China on the Formosan problem "would be useful in consolidating peace."

Indian Girl Drowns at Tofino

TOFINO—A 12-year-old Indian girl drowned in a rowboat mishap Friday night at Christie School here. Her eight-year-old companion swam ashore after the boat capsized. The body has not been recovered. Police are withholding the girl's name until next-of-kin have been notified.

LAING PREDICTS 8 DAMS ON FRASER

Liberal Leader Says B.C. Electric Planning Huge Power Development

B.C. Liberal Leader Arthur Laing Friday predicted a major power development on the Fraser River, involving construction of eight dams, by the B.C. Electric.

Mr. Laing told Esquimalt Liberal nominating convention that "a Canadian company probably within a month, will make application for power rights on the Fraser River." He named the B.C. Electric following the meeting.

INTERESTED

BCE vice-president Tom Ingledow said today the firm is "actively interested" in the studies which have been carried out on the Fraser, but said "the BCE is not considering any immediate application for power developments rights on the river."

However, he said "we have been giving more thought lately to entering into discussions with the representatives of the fishing industry."

Mr. Laing said "it will be very interesting to see what agreement can be reached between the salmon and power interests on the Fraser. He said salmon on their way upstream to spawn could not push through "eight holes in eight dams."

Mr. Ingledow said the solution is "for the two interests to join in seeking an answer which will permit both industries to develop together, in a province that needs them both."

(See Also Page 13)

RACE RESULTS

HOLLYWOOD PARK

First Race—

Sweet Susie (Vinzuela)	$31.40	$11.00	$6.30
Lamar (Maese)	—	6.50	4.50
Foxy Red (Harmatz)	—	—	4.10

Time—1.10.

Second Race—

Mott (Neves)	$3.70	$2.90	$2.40
Merry Step (Harmatz)		4.60	2.90
Fly Up (Shoemaker)	—	—	3.00

Time—1.04 1-5.

No Racing Monday

Hollywood and Vancouver racetracks will both be dark Monday. Racing at Hollywood will resume Tuesday, while Vancouver racing will open again Wednesday at Lansdowne.

SEAMEN QUIT STRIKE ON ATLANTIC LINERS

(UP and Reuters Dispatches)

LONDON—Striking seamen in Liverpool and London will go back to work Monday, ending a walkout—claimed to be Communist inspired — that had idled British trans-Atlantic liners for 26 days. A strike by 19,000 stevedores in six northern ports also was reported near settlement.

Thomas Takes Plunge Sunday

Saanich Man Also Schedules Start Tomorrow; Others Monday

Four attempts are planned Sunday and Monday by swimmers hoping to be the first to cross the Strait of Juan de Fuca from Victoria to Port Angeles.

Here is the line-up:

BERT THOMAS hopes to start from Macaulay Point at 10 a.m. Sunday;

WILLIAM MUIR plans a Shoal Bay take-off at 10 a.m. Sunday;

REV. JOHN DONELON will plunge into the strait from Macaulay Point at 5 a.m. Monday; and

JANICE WHITE says she will make an attempt from Gonzales Point at 5.35 p.m. Monday.

Weather is the big factor in the planned swims. And Weatherman William Mackie forecast unsettled conditions.

His prediction was for light winds overnight, possibly increasing to 15 or 20 miles an hour from the west on Sunday afternoon.

Outlook for Monday, he said, was difficult to give. It depended on movement of a low-pressure area to the south.

TEN PREPARE FOR CHANNEL

FOLKSTONE, Eng. (AP)—Ten swimmers — Toronto's Marilyn Bell, 17, San Diego's Florence Chadwick, 36, and eight Egyptians—are splashing around here, preparing for English Channel swim attempts. Next week the roster will be 12, boosted by two more Egyptians, one a 20-year-old girl, Gaby Veny.

Thomas Worried by Weather

Thomas, the ex-marine from Tacoma, who has made three unsuccessful attempts at the swim since April, coming within about eight miles of the U.S. side, is worried about the weather.

He also is working a "kink" out of a knee he hurt in his last try on Thursday when he was in the rough water nine hours and 10 minutes.

Muir, Saanich surveyor, who has been training in Cadboro Bay since April, decided Friday night to make his first attempt Sunday. He plans on heading for Race Rocks, the same as Thomas, and taking advantage of tides to reach the other side.

Rev. Donelon, a 38-year-old Roman Catholic priest from Toronto, who arrived here Wednesday to make a swim try during his vacation, says Monday is the "one day of the month" for the swim.

He and his coach, Steve Mellors of Toronto, have been studying tides and they say the Strait will be influenced least by lunar changes Monday, the moon being at its furthest point on the other side of the earth.

Father Donelon said:

"I have no intention of killing myself. This is a lark on holidays, if you will."

He estimates the swim will take him about eight hours, "God willing."

Mellors puts his speed at two miles an hour, and tides are expected to increase this rate.

"We're counting on it being quick," the Catholic Youth Organization swimming director said. He explained when he pauses in the water he soon stiffens.

"I don't get hungry. I get a blinding headache, and pain will kill you quicker than anything out there.

"We'l go in anything short of a hurricane," he said, "but we're hoping and praying."

The fourth swimmer, Miss White, is an 18-year-old Toronto school girl who was here in April planning on a swim attempt. She returned home with her father when poor weather thwarted her plans.

Will Seek Record

LONDON (Reuters)—Aries IV, the Royal Air Force Canberra jet bomber which made the first trans-polar jet flight Friday, will try to establish a trans-Atlantic capital-to-capital jet record from Ottawa to London Monday.

DULLES ASKS MOLOTOV TO EXPLAIN INCIDENT

SAN FRANCISCO (UP) — U.S. Secretary of State John Foster Dulles awaited today an explanation from Soviet Foreign Minister Vyacheslav M. Molotov for the "unprovoked attack" on an American navy plane. (See story, Page 26.)

Molotov promised he would make an "immediate investigation" of the incident and report back to Dulles. He presumably sent an urgent cable to the Kremlin asking for Russia's side of the story.

A few more jumpin' inta th' Strait in a bunch an' it's goin' t' look like th' lemmings are here.

★ ★ ★

Reporters coverin' swimmers day an' night hev a new theme song, "Asleep on th' Deep."

★ ★ ★

Seems Vancouver police chiefs' jobs are a drug on th' market.

Yankee Doodles Aboard Kalakala

International goodwill was the mood of the day Friday when Victorians and Port Angeles residents got together on the inaugural trip of the new Kalakala ferry service between the two cities. Above, Yankee Doodle Dandies are seen fraternizing with British "Redcoat," Victoria piper Betty Schneider, 15, 2009 Cameron. Uncle Sam is Charles L. Dryke, six, and Miss Liberty is five-year-old Linda Lee Britton. (Times photo by Irving Strickland.)

ATOMS FOR PEACE

Turning Point In Human Era

By DAVID O. WOODBURY

(Today, The Times starts a series of 12 articles by a distinguished science writer summing up what atomic power can do in peacetime for industry, agriculture and medicine. The author spent a year to get the material for the book from which these articles are condensed. He made trips to many laboratories and nuclear fission plants and interviewed hundreds of scientists and economists. The result yields an exciting insight into the shape of things to come.)

CHAPTER 1

WHAT IS ATOMIC POWER?

The atom is for everybody—inescapable, vital, a turning point in human affairs.

If the realization of atomic power had come slowly, over 50 years, as most great discoveries do, there might have been less obligation upon the common citizens to participate.

But bursting suddenly upon us, its impact on national thought is quite as great as its effect upon science. War unleashed a new giant which peace must tame.

The atomic force is by far the greatest that has ever come over the horizons of man. It can be tamed—that has been shown—but it won't be tamed unless knowledge replaces ignorance and indifference.

The problems of the atom are incredibly difficult because its force is of a totally new order of magnitude, yet they are being solved at a speed never before matched in science. When a little group of men set the first chain reaction going in 1942, nothing was known for sure.

Today, only 13 years later, vast areas have already been explored; a great body of knowledge has been gathered, processes of amazing complexity are understood and utilized.

(Editor's note: Mr. Woodbury's books points out that there are two distinct sides to the peaceful development of the atom. One is radioactivity — developing the so-called isotopes which already are valuable tools in medicine, industry and agriculture. This aspect will be dealt with in the later chapters of this series.

(The other side of the atom is power. Nuclear reaction—the violent splitting apart of the uranium atom—produces heat.

Atomic Bomb Like Heat of Sun

(In the atomic bomb it is like the heat of the sun. In a reactor, or atomic motor, it is usable heat which will someday produce steam more economically than coal.

(This steam will generate ordinary electricity to light your homes, and probably will drive ships, planes, and trains in your own future.)

The atomic explosion of a pound of uranium produces more than 2½ million times as much heat energy as the burning of a pound of coal.

If one pound of any material could be transformed completely it would produce 11 billion kilowatt-hours of energy—enough to light 100,000 hundred-watt lamps for a year.

So far, science cannot realize anywhere near that. Powerful as it is, the atomic reaction utilizes no more than a thousandth part of the potential energy of the atom.

One great field of exploration today seeks to find out how to utilize more.

When the heart of an atom splits,

(Continued on Page 26)

Rossiter Named Acting Chief; Tupper, AG Talk

Vancouver lawyer R. H. Tupper, QC, appointed a royal commissioner Friday night, will launch his investigation of graft and corruption charged in the Vancouver police force Monday.

Mr. Tupper conferred with Attorney General Robert Bonner in the Empress Hotel this morning. He said he would start preliminary work Monday on his return to Vancouver.

The noted mainland lawyer has not set a date for the opening of public hearings, which he said "would probably" be held during the course of his investigation.

Appointment of the 61-year-old Vancouver lawyer was announced by Bonner last night.

Simultaneously, police commission ordered Chief Walter Mulligan to take leave of absence, and transferred control of the 723-man force to traffic superintendent Alan Rossiter, 42.

Rossiter was named acting chief constable for the period of the royal commission inquiry.

A senior detective, Leonard Cuthbert, 54, attempted suicide Friday, climaxing a year in which the force has ricocheted from one departmental crisis to another, been harassed by gangland warfare and murder, and criticized by a Senate committee for "laxity" in handling Canada's worst narcotic problem.

IS 'CRITICAL'

Hospital authorities today described Cuthbert's condition as "critical."

He has been given eight transfusions of rare A-negative type blood.

Rossiter's appointment took him from patrolman to acting chief in seven years.

A tall, slim, grey-haired "efficiency cop", Rossiter joined the force in 1935. By 1953 he had become a traffic sergeant, but left that post to become police public relations officer.

Rossiter was born in England and emigrated to British Columbia at the age of 16. For 10 years he worked at various jobs, including logging camps, coastal boats and construction gangs. He is married, has an 11-year-old son and a 16-year-old daughter. His parents live at Comox, Vancouved Island.

Seek to End Feud

BUENOS AIRES (AP)—Informed sources said Friday Argentine officials are trying to end the feud between President Juan D. Peron's regime and the Roman Catholic Church.

W. Kootenay Fights Floods; Evacuate Town

By THE CANADIAN PRESS

At least half a dozen bridges, a hotel and several homes have been ruined by raging creeks and rivers in the West Kootenays.

At Trail the Columbia River is rising at the rate of an inch an hour, will send sewage backing up into drains if it climbs another 18 inches, civic officials said today.

First family hit by high water prepared to move out of their home on Groutage Avenue.

Main highways as well as numerous side roads are flooded and all 16 residents in the historic mining town of Sandon in the Slocan Valley have been evacuated.

The floods broke suddenly throughout the area Friday as torrential rains drenched the countryside.

Thousands of dollars damage was caused to roads and bridges as raging streams overflowed, bringing back memories of the disastrous 1948 floods.

Probably the hardest hit community was Sandon, where Carpenter Creek, which flows under the town's main street, undermined the ghost town's old buildings.

The historic Reco Hotel in the town, once the mining capital of the Slocan, caved in at the height of the storm.

Today's Baseball

AMERICAN LEAGUE

Chicago	030 001 022	8	11	0
Boston	002 000 001—3	8	1	

Harshman, Howell 3 and Lollar; Susce, Brodowski 8 and White.

Detroit	030 001 000—4	9	0
Washingtn	000 000 000—0	4	1

Gromek and House; Abernathy, Schmitz 9 and Courtney.

Cleveland	000 002 000—2	7	0
New York	000 002 10x—3	6	0

Houtteman and Hegan; Lopat-Konstanty 7 and Berra.

NATIONAL LEAGUE

Pittsburgh	012 001 000—4	5	2
Chicago	002 220 00x—6	7	1

Littlefield, Kline 4 and Atwell; Hacker and Cooper.

DOREEN IN ONTARIO FOR MISS CANADA SHOW

"Miss Victoria," 18-year-old Doreen Wells, is in London, Ont., this week-end to compete against 29 other contestants for the highly vaunted title "Miss Canada."

Contestants are assembling from Victoria to Charlottetown and winner will represent this country in the Miss America contest at Atlantic City.

Judging begins June 30 for three days. Emphasis is placed on talent as well as charm and attractiveness.

Miss Wells, if she wins, also gets a $1,000 cheque to further her talent in the field of her choice.

Her expenses to London were paid by the Junior Chamber of Commerce here after she was chosen Victoria's Queen at the Jaycee-sponsored Victoria Agricultural and Industrial Fair.